AN AMERICAN PAPER FOR AMERICANS

Chicago Daily Tribune

THE WORLD'S GREATEST NEWSPAPER

"We Want the Big Ones" —Adm. Daniel J. Callaghan

★★ FINAL

VOLUME CIV.—NO. 126 C [REG. U. S. PAT. OFFICE. COPYRIGHT 1945 BY THE CHICAGO TRIBUNE] SATURDAY, MAY 26, 1945—24 PAGES THIS PAPER CONSISTS OF TWO SECTIONS—SECTION ONE THREE CENTS—PAY NO MORE

SUICIDE RAID ON U. S. FLEET

Shotgun Assassins Slay 'Red' Fawcett in S. Side Tavern

PLANE OUTPUT TO BE SLASHED 30% THIS YEAR

Chicago's Douglas Plant Not Hit

[Chicago Tribune Press Service]

Washington, D. C., May 25—Production of military aircraft will be cut 30 per cent during the last six months of 1945 on the basis of weight, the army air forces announced tonight. The reduction, the sharpest ordered so far, will affect most of the nation's leading aircraft producers in various parts of the country, and one unofficial estimate was that it would elimirate about 200,000 plane plant jobs in a dozen cities.

A further 10 per cent cutback is scheduled for the first half of 1946 and an additional 5 per cent for the last six months of next year. The A. A. F. said the reduction means that approximately 17,000 aircraft which would have been turned out under former schedules will not be produced. Altogether, savings made possible by cutbacks since V-E day are estimated at $4,000,000,000.

Some Plants to Close

In some cases, an A. A. F. spokesman said, plants in operation will be closed, and those in the blueprint stage will be abandoned. Under the revised program most of the leading military types will be subject to varying cutbacks, with seven combat planes and three transport types affected. Revised schedules affecting production of engines and propellers are being prepared and will be announced soon, the A. A. F. said.

The downward adjustment of production schedules was approved by the production readjustment committee of the war production board, the announcement said. Plane manufacturers have been notified. The cutbacks result from lend-lease curtailment as well as the end of the European war, officials said.

The A. A. F. did not announce any scheduled production changes for the C-54 transport, which is manufactured at the Douglas plant near Chicago. Likewise, no change was announced in schedules for the new models of the P-47 Thunderbolt and the P-51 Mustang fighter planes.

Production of B-29 Super Fortresses will be increased for several months and will be sustained substantially above present rates of output, the A. A. F. disclosed. Production increases planned for late this year, however, are eliminated.

B-32 Production to End

Production of the B-32 Dominator, the A. A. F.'s other superbomber, will end this year. Its output at the Fort Worth, Tex., Consolidated plant will be leveled off at the current rate for the rest of 1945 and will terminate at the end of the year. At the San Diego, Cal., plant, production will end with this month's output.

The new cutbacks call attention to the streamlining of A. A. F. needs toward the special requirements of the Pacific war, the announcement said. Emphesis, for instance, will be on one superbomber, the B-29, instead of two or more such aircraft. the A. A. F. said, adding that fighter and cargo planes remaining in large production similarly will be those of the long range type suited to the war against Japan. The C-54 transport is in this category.

General of the Army Arnold, commanding general of the A. A. F.,

[Continued on page 6, column 4]

Tribune Features

Church news	Page 17
Crossword puzzle	Page 2
Day by Day on the Farm	Page 14
Dick Tracy	Page 20
Editorials	Page 8
Friend of the Yanks	Page 8
Gasoline Alley	Page 10
Gumps	Page 10
Harold Teen	Page 18
Moon Mullins	Page 15
Neighbors	Page 14
Obituaries	Page 17
Orphan Annie	Page 13
Radio programs	Page 20
Smilin' Jack	Page 20
Smitty	Page 18
Terry	Page 20
Thru the Looking Glass	Page 13
Winnie Winkle	Page 18

2 Blasts Thru a Screen Fell Stanton's Pal

(Pictures on page 7 and back page)

James [Red] Fawcett, alias Forsyth, notorious south side gunman and former member of the old Capone gang, was shot and killed in a tavern at 2462 E. 75th st. last night by shotgun assassins who ambushed him from a rear door.

James [Red] Fawcett

His wife, Genevieve, 37, was in the tavern with him at the time, and as he fell dead upon the floor, she threw herself upon his body and screamed hysterically, "Jimmy! Jimmy!" Some 20 other patrons fled without delay, leaving the woman and a bartender, James Larkin, to await the arrival of police. Fawcett was 44 and lived at 8041 South Shore dr.

His murder was seen as the latest outbreak of the never ending south side gambling wars and perhaps as a direct sequel to the 1943 murders of Danny Stanton and Martin [Sonny Boy] Quirk.

Dies in Gangland Fashion

Fawcett's end came in accepted gangland fashion. He and his wife entered the tavern, owned by Joseph Brennan, shortly before 10 p. m. They sat at the rear end of the 30 foot long bar and had a few drinks. Not long afterward Fawcett said he was going to make a telephone call.

As he approached a rear screened door on his way to the booth a lurking assassin—believed to have had companions—thrust a double barreled shotgun thru the screen at shoulder level and fired two shots.

One blast struck Fawcett in the forehead, killing him instantly. "He never knew what hit him," said Sgt. Edward Waller of the detective bureau. Slugs from the second blast whistled thru the tavern. One stopped a clock at 9:59.

Believed Trailed to Tavern

Police found no helpful witnesses, but had no trouble establishing the physical story. The murderers trailed their victim to the tavern, hid at the rear door, and waited an opportune moment to fire. That came when Fawcett rose to make a phone call.

Fawcett had only 40 cents in his pocket and wore an employe button of a war plant, both indicating to police that recently, at least, he was not "in the hoodlum money." Later John Warren, deputy chief of detectives, epitomized Fawcett's departure like this, "He was into everything at one time, but now he's out of everything."

Seize 3 for Questioning

Grand Crossing police early today seized for technical questioning Robert Bock, 7554 Kingston av., brother-in-law of the late Stanton; a friend, Richard Farley, who was with him, and Matthew Rauen, an ex-tavern owner, also a Fawcett friend.

Fawcett began his hoodlum career as a gambling joint bouncer in the late '20s, drifted into the labor racket in a minor way, then tied up with the south side faction of the Capone syndicate. He served as bodyguard for Stanton until Stanton was killed May 5, 1943, and then as bodyguard for Quirk, Stanton's successor and supposed slayer, until Quirk was slain Sept. 18, the same year. Fawcett was tried with three other men for the Quirk murder last July, but was acquitted.

THE WEATHER

SATURDAY, MAY 26, 1945

Sunrise, 5:21. Sunset, 8:15. Moonset, 5:53 a. m. tomorrow. Morning stars, Venus and Mars; evening stars, Jupiter and Saturn.

CHICAGO AND VICINITY: Partly cloudy today and tomorrow; occasional showers and thunderstorms early today and again tomorrow; continued warm today; cooler tomorrow; gentle variable winds today becoming moderate easterly tomorrow; high today, 75; low tonight, 54; high tomorrow, 65.

ILLINOIS: Partly cloudy today and tomorrow; scattered showers and thunderstorms in north today and in most of state tomorrow; continued warm except cooler in extreme north tomorrow.

TEMPERATURES IN CHICAGO
For 24 hours ended 2 a. m. May 26:

3 a. m.	59	11 a. m.	73
4 a. m.	58	Noon	76
5 a. m.	58	1 p. m.	77
5:40 a. m.	†57.6	1:30 p. m.	†76.4
6 a. m.	58	2 p. m.	77
7 a. m.	60	3 p. m.	76
8 a. m.	63	4 p. m.	65
9 a. m.	67	5 p. m.	65
10 a. m.	70	6 p. m.	66
7 p. m.	65
8 p. m.	64
9 p. m.	61
10 p. m.	60
11 p. m.	60
Midn't	60
1 a. m.	59
2 a. m.	58

*High. †Low.

For 24 hours ended 7:30 p. m. May 25:
Mean temperature, 68; normal, 61; excess since Jan. 1, 431 degrees.
Precipitation, .06 of an inch; excess to date for May, 4 inches; excess since Jan. 1, 3.37 inches.
Highest wind velocity, 23 miles an hour.
Relative humidity, 7:30 a. m., 66 per cent; 1:30 p. m., 52; 7:30 p. m., 92.
Barometer reading, 7:30 a. m., 29.29 inches; 7:30 p. m., 29.25 inches.

[Official weather report on page 10]

COME THE DAY—

FBI Arrests Ex-French Air Officer as Spy

New York, May 25 [Special]—A dashing former officer of the French air force was seized in a fashionable New York hotel today on charges of spying for Germany.

Paul Jean Cavailles

Paul Jean Marie Cavaillez, 43, who cut a gay figure in Washington, D. C., society and made friends among wealthy New Yorkers, was the French flyer arrested by the FBI. He was held in $50,000 bail for a hearing June 4 when arraigned in federal court. United States Atty. John F. X. McGohey said, "This is a very important case and may have great ramifications."

Turned in by Ex-Nazi Spy

The FBI said the activities of Cavaillez were reported by Dieudonne Costes, former French trans-Atlantic flyer who once became a German agent under pressure and later secretly joined forces with the FBI.

J. Edgar Hoover, FBI director, said in Washington that Cavaillez was to have established a radio station in this country and on one occasion set up a receiver on an estate near Locust Valley, N. Y., and tried to receive German signals.

Hoover said Cavaillez did research work in the New York public library and the library of congress in Washington and attempted to gain access to plants producing secret electronic devices.

Costes, a World War I. ace who became a French national hero in 1930 when he flew with Maurice Bellonto from Paris to New York, told American authorities in Spain of his espionage role in October, 1942, a month after leaving Paris, Hoover said. He added that Costes had been forced to join the German intelligence earlier that year and had gone thru a course in espionage.

Land Many Months Apart

Costes came here with his wife in June, 1943, and notified the FBI that Cavaillez was to follow him. Cavaillez landed at New Orleans last Oct. 12 from the Spanish ship Magellanes, went to Washington and got himself reinstated as a lieutenant in the French air force, the FBI said. While in Washington he mingled freely in capital society.

When Cavaillez arrived in this country, the FBI said, he got in touch with Costes, not knowing that the latter was collaborating with the federal agents.

Assistant FBI Director Earl J. Connolly said Cavaillez was trained in electrical engineering and helped establish a clandestine radio in the nazi espionage headquarters in Paris. Connolly said the ex-flyer had acquired materials for the construction of a transmitter and that one of his assignments was to set up a radio station for German agents in America.

Unshaven in Court

Cavaillez, stocky, dark, and in need of a shave, was brought today before Federal Judge Francis G. Caffey, who had signed and sealed a complaint against him Wednesday, charging conspiracy to commit espionage. Thru an interpreter, he asked for an immediate hearing, which was set for June 4.

Cavaillez had $20,000 in his possession when arrested, but said he could not arrange bail. If convicted he faces possible penalties of a $10,000 fine, 30 years' imprisonment, or death.

11 KILLED, 52 INJURED IN FIERY EXPLOSION AT EASTERN ARSENAL

Edgewood Arsenal, Md., May 25 (AP)—An explosion that wrecked two buildings today caused the deaths of 11 persons and injuries to 52 others who were engaged in assembling and loading two pound igniter hand grenades at the army's chemical warfare service headquarters.

Where blast occurred

Eighteen of the injured were hospitalized and three were in critical condition.

Maj. John D. McPherson, chief of the Edgewood arsenal production division, said about 135 workers were engaged in the two structures preparing the so-called "balls of flame" that serve as igniters for incendiary gas tanks now being jettisoned from bombers on Japanese targets.

All of the casualties were civilian workers, most of them Negroes. Ignoring danger to themselves from recurring explosions on all sides, volunteers formed brigades, rushing into buildings to begin passing out unexploded phosphorus bombs in buckets.

Within a half hour everything generally was under control, altho firemen kept pouring in water for several hours to subdue the flames.

Total average net paid circulation
APRIL, 1945
DAILY in excess 985,000
THE CHICAGO TRIBUNE

Red Point Run Strips Butcher Shops in Ohio

Cleveland, O., May 25 [Special]—Faced with a packing house and butcher shop closing next week, Cleveland housewives gathered up their remaining valid red points today and launched an all-out assault on the city's meat dealers. By 1 p. m. all of the retail meat dealers were cleaned out.

Today's desperate search for meat by the housewives came as a result of an announcement yesterday by 12 of Cleveland's packing houses that they would be closed all of next week in protest against "unreasonable" government regulations. These 12 houses are sources of supply for 825 meat dealers, or 75 per cent of the city's butcher shops.

May Extend Shutdown

A meeting of the packing house representatives is scheduled for tomorrow night. Some of them indicated that the shutdown may last more than a week. Only four or five small packing houses plan to stay open.

Reasons cited for the closing were tightened slaughter quotas, a narrow margin of profit, black market competition, "unjust" subsidy rules, and "unfair" government restrictions.

With a further curtailment of the meat supply imminent, the Cleveland Restaurant Men's association last night decided to have two meatless ways a week until conditions improve.

Because they are running out of points, 300 Cleveland restaurants previously had decided to close entirely for two days a week starting next week. They will stagger their closing days.

The Restaurant Men's association reported today that daily patronage in the city's restaurants has increased 75,000, or 25 per cent, in the last month. Customers in some cases have had to stand in line two hours before being served.

Brooklyn Butchers to Close

New York, May 25 [Special]—Unable to get meat, Brooklyn butchers beginning next week will close their stores for three days a week. Manhattan, Bronx, and Queens butchers were reported considering taking the same action.

Mail Overseas Christmas Parcels Sept. 15 to Oct. 15

Christmas parcels to service men overseas may be mailed between Sept. 15 and Oct. 15 without requests from the addressees, Postmaster Ernest J. Kruetgen said yesterday. Parcels should not be more than 15 inches in length and 36 inches in circumference. No mail addressed to American or other allied prisoners of war in Europe will be accepted for mailing.

LEAHY KNOWS I FOUGHT AXIS IN SECRET: PETAIN

Calls for Testimony by U.S. Admiral

PARIS, May 25 (AP)—Marshal Petain today tossed aside the quiet, confident manner he had assumed since his voluntary return from Germany three weeks ago and in a preliminary court appearance began vigorously fighting the accusation that he collaborated with the Nazis.

First he presented the French high court with an urgent letter addressed to Adm. William D. Leahy, former United States ambassador to Vichy, asking that Leahy hasten to France and take the witness stand in the marshal's trial for treason next month.

Produces Letter to Hitler

Secondly he produced a copy of a letter he said he addressed to Hitler last April 5 in which he demanded permission to return to France and answer the accusations against him.

Then the 89 year old hero of Verdun pulled from his pocket a formal statement in which he replied to the charges his accusers had intimated they would bring against him when he stands trial for surrendering France.

"I insist upon registering an indignant protest to evidence which presented me as a traitor," he read determinedly.

Far from collaborating with the Nazis, Petain said, he opposed them secretly thruout his regime. He said that Adm. Leahy, who now is chief of staff to President Truman, could testify to that effect. He denied vehemently having plotted with Pierre Laval and others to seize power even before the armistice.

Apparently Anxious

At one point Petain's eyes swept the conference room and he murmured:

"How is it possible that they have been able to forget to this extent all the services I have rendered?"

Asked about his relations with Generalissimo Franco during his pre-war tenure as ambassador to Spain, the former chief of state replied sharply:

"I saw him just twice—once when I arrived and the second time when I left. I never had any private meetings whatever with him."

"Fears Single Thing"

In his letter to Hitler last month, which was formally placed in evidence, Petain told the German leader: "It is only in France that I can answer for my acts, and I alone am judge of the risks this attitude may carry. At my age one fears nothing more than a single thing: that is to have failed to do one's whole duty, and I wish to do mine."

Petain's letter to Adm. Leahy will be taken to the American embassy tomorrow morning for transmission to the United States. Its contents so far have not been disclosed.

Himmler's $1,000,000 Hoard Found

(Picture on back page)

PARIS, May 25 (AP)—United States troops in Berchtesgaden today unearthed Heinrich Himmler's currency hoard—valued at around $1,000,000—as the body of the ruthless chieftain of the Gestapo still lay in a Lueneberg villa two days after he committed suicide.

The hoard, containing currency of 26 countries, but none from the United States, was discovered under a barn near Berchtesgaden by American officers.

They were led to the cache by Lt. Gen. Berger of the schutzstaffel, who said he had hidden the money there on Himmler's orders, altho the money belongs to the reich.

Under Barn Floor

Capt. Harry Anderson, Ossining, N. Y., of the military government, went to the barn with Berger, where boards were pried from the floor and a hole four feet deep was dug.

At the bottom they found eight large cloth sacks and a metal box, all crammed full of bills which Maj. Robert Smith, Indianapolis, Ind., said appeared to be genuine.

The hoard of 132 Canadian dollars, 25,935 English pounds, more than 8 million French francs, nearly 3 million Algerian and Moroccan francs, over a million German marks, over a million Egyptian bills, and 7,500 Palestine pounds, was turned over to the division's financial department.

Only a half yen in Japanese currency and two Argentine pesetas were found.

Debate Himmler Funeral

The British still were debating whether to bury Himmler at a funeral in the presence of German military and civilian big-wigs.

His body last was reported lying just as it fell after Himmler bit into a hidden vial of poison while being searched Wednesday night.

American troops at Kitzbuehel in the Austrian Tyrol arrested another of Himmler's henchmen, SS Gen. Karl Oberg, known as "the butcher of Paris" in the occupation days when he was police director for the capital and northern France.

In London, the secretary of the war crimes commission declined to disclose the agenda of the 16-nation conference there the last of this month on the grounds that it was confidential.

Justice Robert H. Jackson, American prosecutor of war crimes, arrived in Paris to begin laying the groundwork for his assignment.

English Is First Foreign Language Choice of Finns

New York, May 25 [Special]—English will be the "first" foreign language taught in Finnish state secondary schools, beginning next term, the Helsinki radio reported today. The broadcast said that "more Russian" would also be taught in these schools.

Norwegian Government to Go Home Next Week

LONDON, May 25 [Reuters]—The Norwegian government, headed by Prime Minister Johan Nygaardvold, will sail for home from Liverpool next week aboard the liner Andes, it was reported today. King Haakon is expected not to be in the party.

JAP PLANES HIT 11 NAVY UNITS; 111 SHOT DOWN

Flyer Lands Troops; All Are Slain

CABLES FROM YANKS
Turn to page 7 for messages from Chicagolanders in war areas to their folks at home.

(Maps on page 2)

GUAM, May 26 [Saturday] (AP).—Japanese suicide pilots heavily attacked American shipping and air field installations Thursday night and Friday in the Okinawa area. They damaged 11 light naval units, one heavily, Adm. Nimitz said in today's bulletin.

Swarms of Japanese planes attacked the American supporting fleet and air fields on Okinawa and Ie Islands. They inaugurated a new form of suicide attack in which bombers heavily laden with grenade-carrying Japanese soldiers tried to make crash landings on three American air fields in darkness in the hope of seizing control of the fields.

One succeeded in reaching Yontan field, but all of its occupants were killed as they attacked American defenders with grenades. Four others were destroyed before landing.

One hundred and eleven Japanese planes were destroyed in the hours-long series of bombing, strafing, and suicide attacks.

Yontan and Katena air fields on Okinawa and the newly rebuilt four runway airport on tiny Ie Island west of Okinawa all were bombed during the Japanese attack. Seven American aircraft were destroyed on the ground.

Expand Bridgehead

Altho Okinawa ground operations still were hampered by adverse weather, 6th division marines expanded their bridgehead into Naha. They found streets of the capital city mined. There was little change in other front lines.

The 77th infantry division turned the force of its heavy artillery on fortress Shuri and the 1st marine division destroyed about 20 enemy gun emplacements.

Nimitz announced casualties for the full Ryukyus-Okinawa campaign since March 18—14 days before the Okinawa invasion — total 35,116 for all services. Casualties were listed as:

	Killed-Missing	Wounded
Army	3,706	13,910
Marines	1,626	7,433
Fleet	4,277	4,171

Figures for the fleet are "preliminary and incomplete," the admiral qualified.

Planes Raid Amami Isles

Nimitz also disclosed that carrier pilots made a five day series of attacks on the Amami group of islands in the northern Ryukyus and coastal waters near-by, Saturday thru Wednesday; then raided installations on Kyushu, southernmost of the Japanese home islands, Thursday.

Radio facilities, barracks, docks, storage areas, and buildings were destroyed or damaged in the Amami group. Three small ships were sunk and eight damaged in Amami coastal waters. Five enemy planes were destroyed.

Hellcat and Corsair fighters made the attacks on Kyushu. Their targets probably were air field installations. They downed two fighters and probably destroyed 10 on the ground. Two Japanese planes approached the carrier task force, but were shot down.

Bomb Tokyo Air Fields

Joining in the assault on enemy homeland air fields, army Mustang fighters made a 1,500 mile round trip from Iwo to blast air fields north of Tokyo yesterday.

The Mustangs fired or damaged service facilities, hangars, and other air field installations. Off Honshu they sank a small cargo ship and left another burning and listing.

The Mustangs' attack on Matsudo air field, 10 miles northeast of the imperial palace in Tokyo, and Tokorazawa air fields, 25 miles northwest of the capital city, preceded today's 500 plane B-29 fire bomb

Find Doenitz' Tastes Expensive

FLENSBURG, Germany, May 24 [Delayed]—(AP)—Grand Adm. Doenitz in one respect was a worthy successor to Hitler as short lived fuehrer—like the late nazi chieftain he had exceedingly expensive tastes.

British officers charged with handling his luggage when Gen. Eisenhower ordered him arrested here said he had eight trunks filled with the most costly clothing, leather goods, medical gadgets and satin pillows encased in the finest white linen covers, and lots of shoes.

"Why, he even wore six sets of silk underwear when he was taken," a captain said, "and he had servants galore busying themselves about him. He left for his unrevealed destination without—I repeat, without—his trunks and with only a small shaving kit."

Carried No Poison

Doenitz made no attempt at suicide and had no poison on his person, but officers who examined the other 300 German "government" officials arrested with the admiral said virtually all of higher rank carried poison.

In the office to which Doenitz never returned after his arrest there were hundreds of photographs autographed and obviously intended to be sent out. In a cupboard were various copies of a novel by Hans Zaehren extoling all that naziism stands for.

Memo to Eisenhower

Doenitz under date of May 11, 1945, wrote a long memorandum to Gen. Eisenhower expressing his ideas for the government of Germany and also raising such problems as food transportation.

Attached to this long draft was a blueprint for "coöperation with the allied supreme command" on which the allied military leaders and their German "opposites" were indicated. Doenitz, for instance, was depicted as Eisenhower's opposite and Col. Gen. Gustav Jodl as Field Marshal Montgomery's.

raid on Tokyo. Neutralizing fighter fields from which the enemy might have attacked the Super Fortresses, the Mustangs destroyed or damaged 58 Japanese aircraft.

Nimitz's bulletin reported a total of 148 Japanese planes destroyed or damaged in all actions. A grand total of 4,247 Japanese planes has been destroyed from the beginning of the Ryukyus campaign.

Mop Up in North

The 27th infantry division which captured Machinato air field and led the early assault on Naha, was engaged in the biggest mopping up operation of the western Pacific campaign. Starting at narrow Ishikawa isthmus and moving almost shoulder to shoulder, three regiments slogged northward to clean out an estimated 1,000 Japanese soldiers and round up 150,000 civilians who fled into northern Okinawa's rugged hills.

FIRE TOKYO AGAIN

GUAM, May 26 [Saturday] (AP)—American Super Forts turned more heat on Tokyo today with a downpour of more than 4,000 tons of fire bombs from around 500 planes, making a total of more than 8,500 tons of incendiaries dropped on the city in less than 48 hours.

The Marianas based B-29s sped over the Nipponese capital at medium altitude in early morning darkness for more than an hour. Crewmen could see the smouldering remains of at least a 3.2 square mile area sprayed with 4,500 tons in the record breaking 550 plane raid early Thursday.

Target for today was the Marunouchi business district which includes the imperial government center and many so-called earthquake proof buildings, best and most modern in the empire, and neighboring war plants and docks.

Area Like State St.

The area is in south central Tokyo, between the imperial palace and the Shinagawa district, which was hit Thursday. It includes part of the famed Ginza, Tokyo's Broadway, and buildings such as the Imperial hotel, designed by the American architect Frank Lloyd Wright. The hotel survived the 1923 earthquake. The area is equivalent to Chicago's State st. department store and office building district.

The air men had rich target pickings. Piers, wharves, and warehouses string thru the area on the waterfront north of the Shinagawa freight yards, which were hit Thursday.

"I wouldn't be surprised if we singed the emperor's hair a little," said Pvt. Billy Spencer, of Gladewater, Tex., a tail gunner.

"The palace very probably got hit," said Flight Officer William Fous, Washington, D. C., a co-pilot.

'Scorched to Ground': Tokyo

San Francisco, Cal., May 26 [Saturday]—Tokyo, "once the world's largest metropolis, is literally scorched to the ground," Tokyo radio said today in a broadcast. Referring to yesterday's strike, the broadcast said:

"A 70 mile an hour gale wreaked havoc on the sprawling congested business and residential sections of the city as tons of blazing inferno were unloaded over the burning city. Virtually all of the principal business district was wiped out, including the Broadway and 5th avenue of Nippon."

Diplomatic quarters listed as leveled were the soviet, Swedish, and Finnish embassies and the unoccupied British embassy.

Another Tokyo broadcast said the imperial palace and the Omiya palace were damaged, but that members of the royal family were safe.

TAKE 2 LUZON TOWNS

MANILA, May 26 [Saturday]—(AP)—Guerrilla forces, absorbed into the Philippine army, captured the towns of Infanta and Misua on the east coast of Luzon Wednesday, Gen. MacArthur reported today.

This gave allied forces control of the Pacific coast from the tip of the Bicol peninsula north to central Luzon. The guerrillas joined forces with the 1st cavalry division after making an amphibious landing on the peninsula.

Headquarters gave no specific reason for occupying this region. The coast, however, is favorable for naval installations.

Approach Santa Fe

Elsewhere on Luzon, doughboys continued their advances behind the bombing and strafing of 400 aircraft. The 32d division, moving along the Villa Verde trail, broke a pocket of Japanese resistance near Santa Fe and pushed within 3 miles of that Cagayan valley town.

The 43d division, cleaning out the Ipo dam trap northeast of Manila, killed 68 Japanese and counted 87 more Nipponese bodies. The 38th division in the Marikina sector southeast of Ipo killed 156 enemy and counted another 114 bodies.

On Mindanao Island the 24th division captured the Licanan airdrome Thursday against light opposition and now holds all six air fields in the Davao sector. The 31st, 40th, and Americal divisions consolidated along Mindanao's Sayre highway preparatory to attacking the Japanese in near-by hills.

Several small scale Japanese counter-attacks were repulsed by the Australian and Dutch Indies troops on Tarakan Island, off Borneo. One group of eight Nipponese carried 75 mm. shells as grenades and spears made of Bamboo.

Bomb Tokyo Business District

(Story starts on page 1)

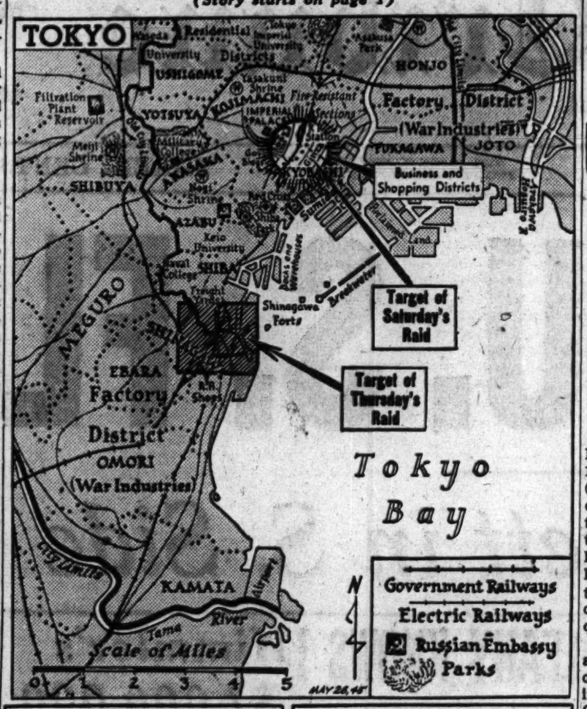

Fighting Near Japan

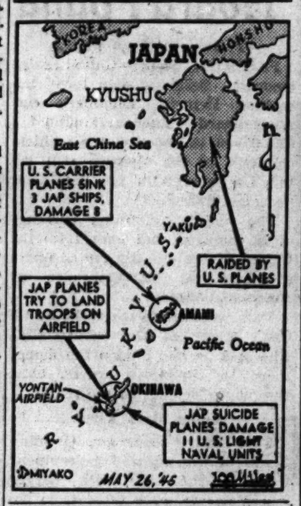

In Philippines

SUICIDE TROOPS CRASH-LAND IN DIVE BOMBERS

Japs Are Wiped Out in Okinawa Attack

OKINAWA, May 25 (AP) — The Japanese made the strangest suicide attempt of the war last night—an attempted landing of troop laden bombers at Yontan airstrip.

One bomber with perhaps 15 men aboard made a belly landing on the field. Eight or more men rushed from the plane in the moonlight, setting fire to parked planes with bombs and hand grenades.

Most of the Japanese were killed quickly or committed suicide when injured.

140 Japs Killed

Possibly 140 enemy troops died in the attempt as 10 or more planes were destroyed. Each apparently carried 15 men altho they were dive bombers fitted to carry only a crew of five.

Five of the planes were destroyed in the Yontan area. One plane crashed and burned in an attempted landing at one end of the field. The other which made the successful landing came in immediately afterward.

In the confusion, the Japanese jumped from the plane and had time to huddle for a conference and return to the plane for gear before they were fired upon.

The man who had the clearest view of this strange super suicide raid was a marine sergeant who was in the Yontan control tower.

The sergeant, unidentified, told a marine combat correspondent, Sgt. Claud Canup of Anderson, S. C.:

"We had a full view of all the runways in the bright moonlight. Two bombers came over high, dropping bombs and getting away. Later ack-ack opened up and red tracers zoomed over the tower.

At Tree Top Level

"I saw a plane coming in at tree top level 500 yards away. It exploded 300 yards from the tower. This morning I saw several burned and mangled bodies in the debris.

"A second twin engined bomber came in with the engines cut a couple of minutes later. It made a belly landing.

"The Japs came out, spread out cautiously, and approached our planes across the runway. They had taken only a few steps when the marines opened fire. The Japs hit the deck and began firing but kept crawling toward the tower. Then our men began shooting down Japs."

One marine was killed on Yontan and several wounded. Two soldiers were buried and several burned and smothered in a dugout struck by one plane which crashed.

Hopkins Reaches Moscow on Mission for Truman

MOSCOW, May 25 (AP) — Harry Hopkins arrived by plane today on a special mission for President Truman. The Presidential adviser and his wife were met at the Moscow airport by Andrei Vishinski, vice commissar for foreign affairs, United States Ambassador Harriman, Gen. Georges Catroux, French ambassador, and British Minister Frank Roberts.

HOW DESTROYER SURVIVED JAP SUICIDE PILOTS

'Suicide Speedboat'

Seattle, Wash., May 25 (AP)—A Japanese one man "suicide speedboat," brought home by the suicide-plane battered destroyer Laffey, was shown to the press by the navy today. The little craft, of cheap construction, still is capable of doing 30 to 40 knots, even after having been sunk, lifted, reconditioned, and partly rebuilt.

The Laffey will be put on public display tomorrow.

ABOARD VICE ADM. TURNER'S FLAGSHIP OFF OKINAWA, April 18 [Delayed by navy censorship]—(AP)—The epic two hour battle of the destroyer Laffey, which took everything the Japs could throw at her, two days ago, including suicide pilots, and survived at a cost of 31 men killed and 60 wounded, today was told by the ship's communication officer, Lt. Frank Manson, 24, of Tahlequah, Okla. He said:

"Almost countless planes were all around—lots of ours and at least 30 of theirs. Twenty started converging on us from the north. Gunnery Officer Lt. Paul B. Smith, Olean, N. Y., spotted four planes with five inch guns and shot one down a thousand yards off and another close aboard.

Down 2 More Jap Planes

"The other two circled to the stern, and No. 3 mount shot both down.

"A moment later a plane exploded just off the starboard quarter, injuring several men. A plane from the port bow grazed the No. 3 mount and exploded near enough to put one gun out of action.

"Two planes approached on the starboard beam. Anti-aircraft fire got one. Another came in low on the port side, struck and swept across the deck house.

"Within 30 seconds two planes hit the after deckhouse, sealing several men to their deaths in compartments below. Just then a Corsair came chasing a Japanese right over the mainmast. The Jap took off half of the yardarm, and the Corsair took off the other half.

Corsair Pilot is Rescued

"The Jap crashed in the water. The Corsair pulled out with a wing damaged, shot down another plane, and then crashed. Another ship rescued the pilot.

"Then a large plane carrying a 500 or 1,000 pound bomb came from the starboard. Mount 2 put a 5 inch projectile squarely into it and the plane disintegrated.

"Another plane apparently hit by the air patrol came by in a mass of flame and crashed off the port bow. The next Jap plane knocked off the other yardarm and crashed alongside.

"The last plane approached from the starboard and dropped a bomb amidships, killing several men in the wardroom where a doctor was treating the wounded. The air patrol shot that plane down."

G I Joe in the Pacific

By ARTHUR VEYSEY

[Chicago Tribune Press Service]

AN AIR TRANSPORT COMMAND BASE IN CHINA.—If you can't get tickets to "Oklahoma!" in the United States, don't bother to come over here. "Oklahoma!" is running full tilt here, you can't get tickets to this show, either.

As a matter of fact, the ticket situation is worrying Pvt. Don Painter, former Hollywood bit player and now producer of the China "Oklahoma!" A former Flying Tiger hangar that was converted into a theater holds almost 2,000, including 500 standees, but the advance demand was so great that Painter decided to issue tickets to regulate the crowd.

Things went fine until the tickets for all performances were gone. The show opened last night and today scalpers are doing a brisk business. Jimmy Wimmer, 21 North 7th avenue, Maywood, Ill., ran in and said he saw a couple of GI's pay $3,500 Chinese dollars each for two tickets to tonight's performance. Despite inflation, 3,500 Chinese dollars is quite a bit for a free ticket. It's about $5 in American money.

Painter worries lest scalping spread and cause official complaints that might peril the show's life.

Private Bosses Major

For almost three months Painter has been bossing about 50 soldiers, including two majors, four Red Cross girls, and three civilian army stenographers. Ordering majors and girls around has been, he concedes, quite an experience.

The China "Oklahoma!" was born when Kay Crandall, Red Cross girl from Dallas, Tex., received a copy of the musical's book. When somebody else received a worn program of the New York show, these showmen in the Orient decided they had everything needed.

Maj. Clarence White, Little Rock, Ark., was drafted for the lead because he can sing. Francis Deadwyler, whose drawl, learned at Avondale Estates, Georgia, makes homesick southerners want to cry, has the lead feminine role.

Wimmer, the Maywood GI, was the only man drafted as an actress. He plays the role of the aunt.

Seven Girls in Cast.

Because of the woman shortage, the cast has only seven girls. Rather than cast male impersonators, Painter decided to get along with the seven. One week before the opening one of the seven suffered an illness that dropped her from the cast Josephine Meizner, a Red Cross girl from Peoria, Ill., took over and the show opened on schedule.

Corp. Albert Gordon, New York; Sgt. John Yetter, 710 South Oak Park avenue, Oak Park, Ill.; Lt. Albert Geigle, Monroe, Wis.; Corp. John Greco, Brooklyn, and their aides on the staff used many makeshifts. Rubber from a Jap Zero plane was turned into a knife. Rag cotton for engine wiping was dyed and sewed into costumes. Coffee cans were turned into light reflectors.

But everything was a big hit. Especially June Sabel, San Francisco, the cancan girl.

ARMY TO WRITE AND EDIT PRESS FOR GERMANS

BY LARRY RUE

[Chicago Tribune Press Service]

PARIS, May 25—The psychological warfare division of SHAEF announced today that it already has put into operation its program for total allied control of German newspapers and information services, with gradual return of the services "to German hands after all nazi and militarist influence have been purged from them."

The program, said Brig. Gen. Robert A. McClure, chief of PWD, has "the long range objective of reorienting the German mind after 12 years of nazism."

Aims of Program Told

"We are not going to lose the peace by giving license to racialists, pan-Germans, Nazis, and militarists so they can misuse democratic rights to attack democracy, as Hitler did," Gen. McClure said.

McClure said objectives of the program were to replace German information services with those of the allied nations. German newspaper and publishing plants, and radio stations, will be utilized, but the writing, editing, and presentation of news and radio programs will be handled by allied personnel, McClure said.

He disclosed that the allies already have opened a number of radio stations, and are publishing newspapers in 10 different plants. Another function of the control plan, he said, will be to arouse a sense of collective responsibility among the people for Germany's crimes.

Types of Music Banned.

No music with militaristic themes will be permitted on the radios. Also on the forbidden list will be music associated with the Nazi party, fascism, or pan-Germanism, Gen. McClure said.

"PWD and SHAEF take the view that there can be no relaxation of control until the allied authorities are convinced the Germans have proved their technical as well as political fitness to manage opinion forming instruments," he said.

EX-U. S. RESERVE OFFICER GETS 9 YEARS AS SPY

New York, May 25 [Special] — Laurent H. J. Brackx, 51, former lieutenant in the United States naval reserve, was sentenced to nine years' imprisonment today for war time espionage and violation of the censorship code. The sentence could have been death.

The Holland-born prisoner, convicted May 15, heard his fate without emotion. He was accused of promising information on radar to Comdr. Max Ponzo, chief of Italian naval intelligence, and other axis agents before the United States entered the war. He insisted he had only faked coöperation so that he could get his sweetheart out of Italy.

Federal Judge Mortimer W. Byers, who imposed the sentence, said: "Personally, I think you are very lucky. I think your heart was evil in 1940, 1941, and 1942."

Janitor's Paintings

George Ayer viewing his own exhibition in Merchandise Mart.

With the same deftness with which he sweeps the long corridors of the Merchandise Mart, George Ayer brushes his thoughts and dreams on canvas and yesterday, Ayer, who lives at 6020 Kimbark av., had a one man art show in the buyers lounge of the Mart.

A boyish-cheeked man with a rim of stiff white hair, Ayer stood quietly in a corner and leaned on his broom while critics and spectators viewed his pastels, paintings and drawings with approval.

The janitor's only opportunities to study art were a brief period with the A. E. F. University in Paris and Beaune after the last World war and several years at the University of Washington. He has been painting since he was a boy.

French Occupation Officer Killed by Austrian Boy

ST. MARGRETHEN, Switzerland, May 25—A French occupation forces lieutenant was shot and killed by a 14 year old boy today at Lindau, Austria. The slayer was arrested. In reprisal the French have ordered the evacuation before noon tomorrow of the major part of the town, which will be taken over by refugees.

STEVENS

Monday is "Poppy Day" "Wear a Poppy—Express your thanks to Disabled Vets"

39c

It's Easy to "Roll Your Own"

with our "Marvo" cigarette roller that makes a perfectly packed cigarette in 8 seconds!

You'll never be short of cigarettes with this handy pocket gadget that can roll one out in 8 seconds flat. Fill the trough with tobacco—3 seconds. Turn the belt gently to pack tobacco firmly—1½ seconds. Insert paper, turn rollers, seal the cigarette—3½ seconds. It's easy! Buy it—try it—and your cigarette-less days are over. 39c each.

Sorry, no mail orders!

Accessories—1st Floor

Chas. A. Stevens & Co.

State Street Open 9:45 to 5:45

A crowning triumph, these breeze catchers of felt and hair braid. Veiled for added enchantment.

Three Sisters

Millinery at the Following Stores Only:

26 S. State St. 6314 S. Halsted St. 5624 Belmont Ave.
127 S. State St. 4035 Milwaukee 11155 S. Michigan

Also Milwaukee, Wis.—225 W. Wisconsin Ave.

Mandel's

Store Hours Today, 9:45 to 5:45

the glamour of black lace
the flattery of a peplum
in this

South American Print

Look lovely in the afternoon, devastating in the evening. Tiny touches of black lace, sparkling glass clips, a gathered peplum on this soft rayon crepe dress. Small black designs on shell pink or lime. Sizes 12-20 ..... 14.95

Mail Your Order or Call State 1500

MANDEL BROTHERS

PIN MONEY DRESSES . . Fourth . . Wabash

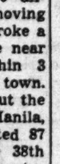

7 POINT FUR STORAGE

On valuations up to $150

1. Insurance
2. Inspection
3. Brushing
4. Combing
5. Storage
6. Fur Vacuuming
7. Bonded Messenger

$3

Phone DEA. 0440 or 0411

MYSELS FURS

Since 1915

162 N. State, 4th Fl.

WALL ST. CLOTHES

Wall Street SPORT COATS

are nationally famous for style and quality

$35

You'll never know how much pleasure you can get out of a sport coat until you've worn one that's Custom-Shop needled by Wall St. You'll revel in the comfort of the easy-flowing line . . you'll gloat over the way they shave off the pounds and lop off the years . . you'll be happy in the knowledge that you're wearing America's finest. In herringbones, overplaids, checks and solid colors

Other sport coats, $18 to $45

MEN'S SPORTS WEAR DEPARTMENT—7TH FLOOR

MAURICE L ROTHSCHILD

MINNEAPOLIS State at Jackson—Chicago ST. PAUL

CROSSWORD PUZZLE

ACROSS

1. Parent
5. Touch gently
9. Two-faced deity
14. Source of indigo
15. Graven image
16. Dote on
17. Cures, as leather
18. Hindu weight
19. Official insignia
20. Bug
22. Individual
24. Gaze closely
25. Born
26. Ribbed cloth
28. Small insect
30. Start again
32. Fine gauze
36. Let
39. Narrow to point
41. Conjunction
42. Way
43. Enthusiast
44. Gulp
45. Weight
46. Blanched
47. Fake jewelry
48. Metal pin
50. Speedy
52. Detail
54. Milklike fluid
55. Fool
58. French chalk
61. Steal from
63. Marked ability
65. Identical
67. Run quickly
69. Space
70. Is fond of
71. American lake
72. Story
73. English manufacturing city
74. Shakespearean king
75. In this spot

DOWN

1. Glossy fabric
2. Pointless
3. Douse in clear water
4. Otherwise
5. Young animal
6. Proposed language
7. Done alone
8. Popular jargon
9. Poke
10. Adjusts
11. Knotlike part
12. Press
13. Fortune teller
21. Working company
23. Pierce
27. Flower part
29. Manner
30. Wand
31. Be undetermined
33. Maxims
34. Single thing
35. Verge
36. Branches of learning
37. Glance
38. Path
40. Foot lever
43. More unusual
44. Woebegone
46. Fondle
47. Type size
49. Bad
51. Professional lingo
53. Pattern
55. Bird nest
56. Derisive look
57. Fixed gaze
58. High
59. African plant
60. Exist
62. Untrimmed
64. Wooden strip
66. Letter
68. Inlet

Puzzle of Friday, May 25 Solved

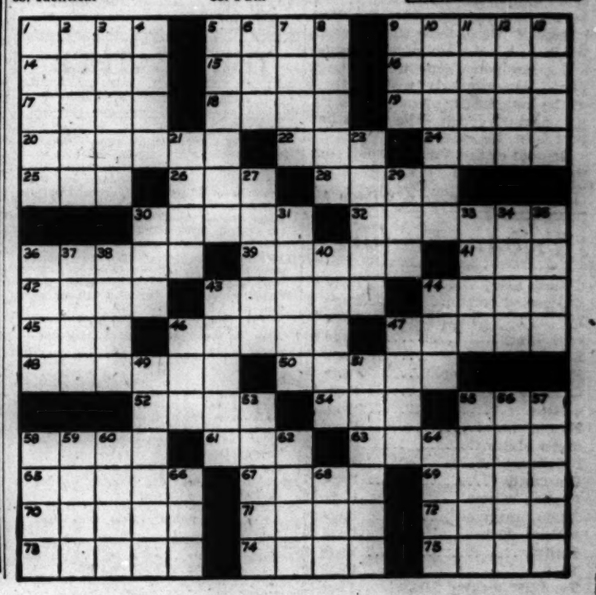

SIFT HUMAN ASH TODAY SEEKING MURDER PROOF

Cadaver Cremated for Michaelis 'Evidence'

Ash residue of the human bones and tissue of a cadaver cremated in the furnace at 6855 Clyde av. since Wednesday night will be sifted by scientists and police today in a search for additional proof of the suspected furnace murder of Mrs. Rose Michaelis three months ago.

The immediate purpose is to ascertain whether her body or any body could have been so completely destroyed in the furnace as not to leave a particle of human evidence.

At 2 o'clock this morning, the furnace fire, which at times reached 3,000 degrees of heat, was banked down to allow it to cool for the scheduled removal, around 7 o'clock, of the ash content. The ashes are to be studied chemically and microscopically. Results may not be known for several days.

Janitor Recants Confession

Mrs. Michaelis, a 58-year-old housewife, disappeared Feb. 28. Joseph Nischt, 30, janitor of the Clyde av. building where she lived, has confessed killing her, and stuffing her body into the building furnace to destroy the evidence of his crime. He subsequently recanted his confession.

Upon the findings of the furnace experiment—believed to be unique in American criminology—may depend Nischt's fate. Altho authorities are sure that he killed Mrs. Michaelis, they have yet to establish proof of her death. Of immediate importance, however, is the possibility that the test may shatter Nischt's repudiation of his confession, and inferentially confirm the confession.

Associated in the test are Charles M. Wilson, director of the Chicago police crime detection laboratory; Prof. W. M. Krogman, University of Chicago anthropologist; State's Atty. Tuohy; two chemists; two combustion engineers, and various police officials.

Acts of Janitor Simulated

Every act mentioned by Nischt in his repudiated confession was simulated, even to timing. The main contrasts were in the use of a nameless cadaver for the victim and in weather conditions. Promptly at 6:30 p. m. Wednesday, with officials looking on, the cadaver, obtained by Prof. Krogman from a medical school, was put in the furnace. At 9:30 p. m., the furnace was refired with five shovels of coal, as in Nischt's original story.

Thursday morning, police removed a clinker, as he said he had done. Yesterday they removed more clinkers, again following his repudiated confession, and finally, at 2 a. m. today, the furnace was shut down.

The two and one-half day cremation test was supervised by Wilson, Prof. Krigman, and combustion engineers. Blowers were used to increase temperature, and fans to hold back heat from apartments in the building.

Scientific Comparison to Be Made

In his recanted confession, Nischt said he kept Mrs. Michaelis' body in the furnace 60 hours, and that the ashes failed to show any bones or other traces of her body. Police were unable later to find any evidence of a human body in the furnace or ashes. That original ash content will be compared with the ashes recovered from the cadaver experiment for chemical similarity or contrast.

Police believe the Clyde av. furnace fire could have consumed entirely a human body, and for that purpose the current test was made. Authorities say that if no trace of the cadaver is found, Nischt's story of destroying Mrs. Michaelis' body will have been circumstantially upheld. If human traces are found, his denial of the murder could carry more weight, it was conceded.

State's Atty. Touhy said that regardless of the test he believes Nischt's original story, and intends to demand the electric chair for him. Nischt's lawyer, James M. Burke, scoffed at the test. He asserted that even professional cremation cannot entirely destroy a body and that the Clyde av. furnace would much less be able to do so.

Park Board Reprimands Policeman for Conduct

The Chicago park district civil service board announced yesterday a formal reprimand of Patrolman George Clark, 43, of 4036 N. Central av., for conduct unbecoming an officer on March 14 at Oakley blvd. and Hubbard st. Seven high school boys complained that Clark used improper language in urging them not to obstruct traffic, but admitted provoking him. Clark, a park district patrolman for 13 years, had no previous black mark.

War Brides

(Story in adjoining column)

On their way to new homes are, front (left to right): Mrs. Louisa Julius and Mrs. Blanche Colgan with baby, Ray, and, rear, Mrs. Joan Holton, Mrs. Gwen Janssen, Mrs. Eileen Binsfield, and Mrs. Marjorie Coffman. They are changing trains at La Salle street station.

[TRIBUNE Photos]

Mrs. Catherine Nelson (left) and Mrs. Vera Poidomani, war brides of Chicagoans.

17 BRITISH GIRLS WHO WED YANKS STOP IN CHICAGO

BY GLADYS PRIDDY

Shyly hidden homesickness was mixed with eager curiosity about their new homes when 17 English war brides rode into Chicago yesterday en route to the parents of the American service men they had married overseas.

The brides, all young and attractive, said they liked the half continent's length of American countryside they had seen since they entrained from Boston, Mass., Thursday. They liked the beauty of wooden houses in America, too, because "we don't have them in England, you know," and they were confused, they said, at "all of the automobiles on the wrong side of the streets."

Volunteers Help Them

In two groups, one of 11 in the morning and one of six in the afternoon, the brides were among the first to come thru from a total of 120 war brides who landed in Boston Wednesday. Others will be coming as fast as the Traveler's Aid society can arrange for their transportation. Those who stopped here were met at the La Salle st. station by Traveler's Aid volunteers.

In the first group, most of the girls went on to the far west, but two stayed. One, Mrs. Vera Poidomani, 19, went with her mother-in-law, Mrs. John Poidomani, to the family home at 859 N. Richmond st. She said she married Sgt. Ignatius Poidomani, 24, nine months ago, and he saw her off on the train to Southampton to take the boat to America.

Husband Also Back in U. S.

Another, Mrs. Catherine Nelson, 27, a brown eyed blonde dancer who had worked in many shows for service men, went to the home of her parents-in-law, Mr. and Mrs. Thomas Nelson, at 31 S. 17th av., Maywood. She insists she's not a bride any more, because she'll have her second anniversary in August. Her husband, Pvt. Frank Nelson, 27, is back in this country in camp in New Mexico.

Probably the happiest of yesterday afternoon's half dozen brides was Mrs. Louisa Julius, 25, whose husband, 1st Lt. Loy Julius of the American air forces, is waiting for her at his home in Cherokee, Ia.

Mrs. Gwen Janssen, 21, wife of Tech. Sgt. Edward J., found herself the closest home of the afternoon group. She was going to Kenosha, where her father-in-law, Ed Janssen, 6516 15th av., would meet her.

One Baby in Group

There was one baby, Ray Colgan, one year old, bound for the home of the Gilbert Colgans in Tyndall, S. D., with his mother, Blanche. The baby's father is Corp. Gilfred and he's in Germany.

The others in the afternoon arrivals included Mrs. Eileen Binsfield, 21, wife of Sgt. Edmund, en route to St. Cloud, Minn. A petite blonde, she had served in the auxiliary territorial services. There were also Mrs. Joan Holton, 20, wife of Staff Sgt. John, bound for Lake Delton, Wis., and Mrs. Marjorie Coffman, 21, wife of Tech. Sgt. Charles, en route to Cowgill, Mo.

The girls left London on V-E day and said they didn't celebrate that occasion for fear they would miss their train. Most of them came from London.

23 MILE DRIVE PUTS CHINESE NEAR JAP BASE

CHUNGKING, China, May 25 (AP)—The Chinese counter-offensive in the south rolled ahead today toward the buffer city of Ishan, only 43 miles from Luichow, which is a keystone to Japan's overland route to Indo-China.

An army spokesman said the Chinese drive was no more than seven miles from Ishan after a 23 mile gain that overwhelmed Hwaiyuanchen, on the Kwangsi-Kweichow railway 50 miles northwest of the rail and air base of Luichow.

Back of these bending enemy lines in Kwangsi province, the Chinese said the Japanese were reforming their 54th and 80th divisions, mauled in the lost battle of Burma. The objective of an all-out drive against the Indo-China corridor would be to cut off such forces to prevent their moving north for the climatic battles of China.

Agar Divorced by Wife on Charge of Cruelty

West Palm Beach, Fla., May 25 (AP)—Lt. Comdr. Herbert S. Agar, editor and author, and now with the United States state department as special assistant to Ambassador Winant in London, was divorced in Circuit court here today by his wife, the former Eleanor Carroll Chilton, writer. Mrs. Agar gave mental cruelty as grounds. The couple was married in 1933 and the separation occurred last September.

Wins a Vacation

Bobby Free wearing army cap sent him by uncle. [TRIBUNE Photo]

Chicago's "Typical American Boy," Bobby Free, 7, had one of his dreams come true yesterday. He didn't have to go to school. This concession was granted by his mother, Mrs. George Free, of 1537 Orchard st., because Bobby won the title Thursday evening at the Chicago Boy's club, 3400 S. Emerald av. Brown-haired and brown-eyed Bobby didn't tell his mother that he "licked the pants off" another boy, Thursday afternoon before he put on his good behavior for the contest.

FRANK BYRNES, LONG ON POLICE FORCE, DROWNS

Detective Frank Byrnes, 42, of the homicide squad, drowned in Lake Michigan yesterday near the breakwater at 78th st., toward which he was swimming for help to rescue a fishing companion. The body had not been recovered last night.

August Borda, 60, of 7959 Escanaba av., retired fire department captain, told police that he and Byrnes went fishing in a motor propelled boat about 9:30 a. m. yesterday. When they decided to return to shore, they discovered that the anchor had fouled on rocks. In an attempt to pull it loose, the anchor line snapped and the boat capsized.

Both men clung to the side of the overturned boat until Byrnes, an excellent swimmer, offered to swim to the breakwater for help. Borda saw Byrnes sink as he neared the rocks. Borda held on to the boat for three hours until the wind died, he said, and then paddled the boat to shore.

Byrnes joined the police department in 1929 and had been on the homicide squad seven years. His widow and a son survive.

Dice Game Killer Gets 10 to 14 Years in Prison

William Brown, 27, of 1402 W. 14th st., was sentenced yesterday by Judge Frank M. Padden in Criminal court to serve 10 to 14 years in Joliet penitentiary for manslaughter. Brown was arrested April 1 by Detectives Charles W. Schmidt and William Hensen of the Maxwell st. station for the fatal shooting of James Morehouse, 24, of 6015 Vernon av., during a dice game in an alley back of 1437 Roosevelt rd.

ARREST WOMAN IN FATAL STABBING

Mrs. Annabelle Hugley, 35, Negro, 3122 S. La Salle st., was arrested yesterday afternoon in connection with the fatal stabbing of Leonard Wheeler, 38, Negro, in the room in which they were living together.

Charges Russia Uses CIO for Revolution in U. S.

New York, May 25 [Special]—Communism, with the coöperation of Sidney Hillman and the CIO, is attempting to set up a labor front that will screen its revolutionary activities in the United States, David Dubinsky, president of the International Ladies' Garment Workers' union, said today in an interview.

Dubinsky, who was born in Brest-Litovsk and in his youth was a revolutionary conspirator and czarist prisoner, said the world trade union conference, which was started in London in February with help from the CIO and collaboration from the Russians, is "a new transmission belt" for communist activity thruout the world.

He branded it a labor front threat in which the Russian unions—owned body and soul by the Communist party — would dictate policy and strategy.

Seek to Destroy Federation

In order to set up a labor front, Dubinsky said, it would be necessary to destroy the old International Federation of Trade unions, "which was firmly set against admitting the Russians and all other totalitarian unions." He said the Russians are attempting to do this "by having gained the coöperation of Sir Walter Citrine, secretary of the British Trades Union congress, and of the American CIO thru the special interest of Sidney Hillman."

"It is my impression," Dubinsky continued, "that both Citrine and Hillman are not unfamiliar with the ultimate designs of the Communists with regard to the world trade union congress. Both apparently believe they can work with the Communists and control them. It ends up with deceit, double dealing, and disaster. John L. Lewis, who founded the CIO, learned this."

Cites Rebuke of Browder

Dubinsky asserted the latest sign indicating a revival of the Communist party with an old fashioned revolutionary set of slogans is the rebuke to Earl Browder and the Communist Political association from an international spokesman of the Communist movement.

Jacques Duclos, secretary of the French Communist party, had assailed Browder in the official publication of the French Communists for abandoning the basic tenets of revolutionism, which call for class warfare and conflict between capital and labor.

Browder told a forum sponsored by the Jefferson School of Social Science here tonight that the "Churchill pattern for world relationships" has dominated American policy since President Roosevelt's death.

Attacks British Role

"It is the pattern of a world polarized around American-Soviet antagonism, the separation of America from the soviet union, with the British empire resuming its ancient role of umpire of the world thru balance of power," Browder said.

Describing Churchill as a "reluctant partner in Teheran and Yalta," Browder said the Roosevelt policy recognized there could "be no stable world organization of nations, and hence no stable peace" without American-Soviet friendship.

At San Francisco, he said, "the American government departed from the Roosevelt policy, broke the unity of the Big Three, and practically put our international relations into the melting pot for complete recasting."

Guild Backs Stalin

[Chicago Tribune Press Service]

San Francisco, Cal., May 25—On the heels of Communist Leader Earl Browder's disclosure that American Communists may be moving to reverse their policy of war time collaboration with capitalism, the National Lawyers guild, a Communist dominated organization, according to congressional committee findings, today issued a statement attacking opponents of the Yalta veto power formula. Browder's disclosure was made in New York. Before Hitler invaded Russia, Browder and his followers bitterly assailed the "capitalistic war." Atty. Gen. Robert W. Kenny of California, president of the guild and an official consultant to the American delegation, signed the statement together with Bartley C. Crum and Martin Popper, associate consultants. It assailed American officials who are asking some modification of the formula which would permit Russia and other big powers to veto militaristic acts by the new league of nations.

TRUMAN RALLY TOMORROW TO HEAR DOUGLAS

Associate Justice William O. Douglas of the United States Supreme court will address the United Chicago Day demonstration for President Truman in the Stadium tomorrow night, Mayor Kelly, chairman of the arrangements committee of 100, announced yesterday.

The demonstration will begin at 7:30 p. m. with a military parade. National groups will present choral and dancing numbers. Clergymen of several denominations will offer prayers. Music by the Amphibians, coast guard band; an exhibition by Doberman Pinscher war dogs, and numbers by stage, screen, and radio celebrities also are on the program.

Corporation Counsel Hodes, vice chairman of arrangements, said the demand for seats exceeds the Stadium's capacity of 30,000 and that loud speakers will broadcast the program to the overflow. A recording of the program will be sent to Mr. Truman.

OPA Asks a Question and It Gets an Answer!

Cheney, Wash., May 25 (AP)—The Cheney ration board found the following answer on an application for a special shoe stamp. Question: Why do you need them? Answer: As a protection for the feet.

Brucewood
SUMMER DRESSES
specialize in style
comfort & thrift
$9.95

This little 2-piece striped dress is just one of the many, many good things in our great summer dress collection . . it's cool, smart and thriftily priced . . in green, blue, red or brown

Sizes 10 to 18, 38 to 42, 16½ to 24½; others from $8.95 to $49.95—7th floor

Maurice L Rothschild
State at Jackson

BUY WAR BONDS AND STAMPS

APPLICATION FOR $1,000-$7,500-$11,250 ACCIDENT INSURANCE POLICY
AND SUBSCRIPTION TO THE DAILY TRIBUNE

NOTE: For the sum of 25c preliminary term fee, plus 10c a month in advance thereafter, the Chicago Tribune makes available to its Home Delivery Subscribers and members of their families who reside in the same household, a $1,000-$7,500 Travel Accident Insurance Policy. Insurance coverage eventually increases to $11,250 on continuous renewal. Issued by Federal Life Insurance Co., Chicago. NO MEDICAL EXAMINATION. One policy to a person. Issued only to applicants over 10 and under 70 years of age.

Mail this Coupon to the Chicago Tribune. SEND NO MONEY. Accredited representative will call and collect 25c. Official Carrier will collect monthly thereafter for Insurance and Subscription. Insurance will lapse if subscription is stopped.

☐ I hereby order the Daily Tribune delivered to my home by Carrier six days a week, starting immediately, for which I agree to pay the regular rate.

☐ I am a Home Delivery subscriber and agree to continue.

Do you apply for this Accident Insurance Policy?.....
(PLEASE PRINT)

Your Name?..... (First Name, Middle Name, Last Name)

Address?..... (Number, Street) Apt.?.....

..... (City, State) Phone?.....

Your Age?..... Date of Birth?..... (Month, Day, Year)

Are You Blind or Deaf?..... Are You Crippled?.....

Name of Person to Whom Insurance Is to Be Paid in Case of Your Death? (Beneficiary)

..... Relationship.....
(First Name, Middle Name, Last Name)

Applicant's Signature..... Sign in Own Handwriting

NOTICE: Orders for Home Delivery of the Tribune are acceptable only from persons residing where such service is maintained and are subject to rejection by the Tribune. All applications for insurance are subject to rejection by the Federal Life Insurance Co. Insurance does not become effective until noon the date policy is issued.

Form A3735—8-44

O-G SHOES

White Linen PLATFORMS
$7.95 with NEOLITE SOLES

Ration free

Beautiful shoes...superbly styled... with excellent fitting qualities. Their NEOLITE SOLES assure you of exceptionally long wear.

O'CONNOR & GOLDBERG
205 STATE ST., South, at Adams • 59 MADISON ST., West, near Dearborn

4616 SHERIDAN ROAD
3300 LAWRENCE AVE.
835 63rd STREET, EAST
4040 W. MADISON ST.
1255 MILWAUKEE AVE.
2752 MILWAUKEE AVE.
1147 LAKE ST., OAK PARK
6348 HALSTED ST., SOUTH
3225 ROOSEVELT ROAD

Not available at 23 Madison, East

O-G NEIGHBORHOOD STORES OPEN TONIGHT UNTIL 10

OPEN MONDAY Night

COATS CLEARANCE SALE

Coats accumulated from our early spring stock reduced. Coats can be worn all year around.

$165 Coats, Fur Trimmed $95
$50 Coats, Chesterfields ..$35
$55 Coats, Fur Trimmed $38
$35 Topper Coats $25
$55 Dressy Coats $35
$30 Chesterfield Coats $20
$40 Twill Coats..$25
$38 Gabardine Coats $25

LEEDS, Inc.
222 N. MICHIGAN AVE.
½ Block North of Lake St.

Stetson
STRAW HATS
for the best in style, quality & breezy comfort

That's a great name to tie to . . "Stetson." For wherever you see it in a straw, there you'll find style, quality and cool comfort . . whether it's a smart, crisp, air-conditioned sailor . . or a breeze-inviting mesh Panama

STETSON SAILORS $5 to $7.50
STETSON MESH PANAMAS $7.50 to $10

Other straws & panamas, $5 to $25

MAIN FLOOR

MAURICE L ROTHSCHILD
State at Jackson

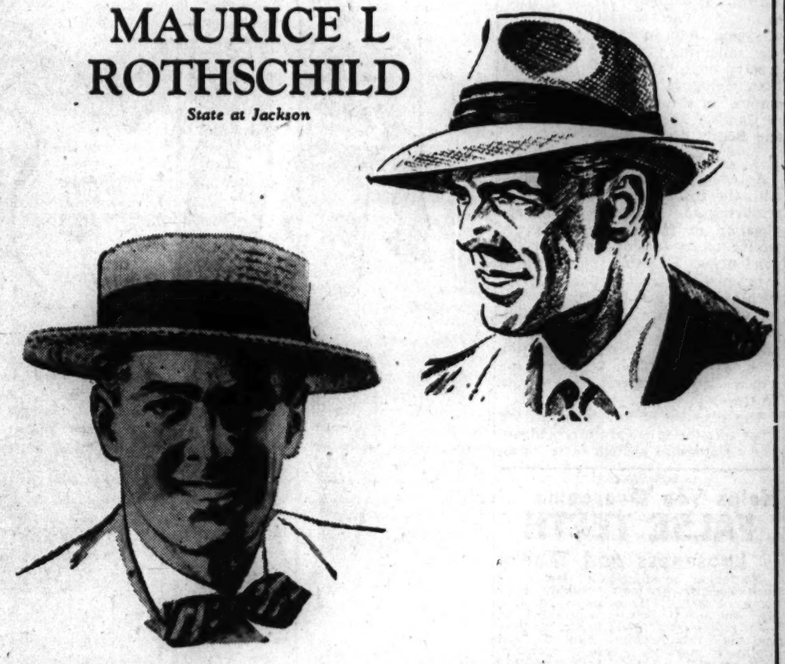

Brucewood
SWIM SUITS
are as graceful as a swan dive
$8

. These brief-but-beautiful swim suits are perfect for serious swimming, rollicking surf bathing or lazy sun-tan sessions. This is just one from our glorious 1945 aquacade

Sizes 32 to 38; others from $3.95 to $14.95, sizes 32 to 44—Sports Wear Shop—7th floor

Maurice L Rothschild
State at Jackson

MAIL AND PHONE ORDERS FILLED—HAR 9000

Brucewood
SHORTS
with pleats all around
$3.50

They're in white, navy, brown and assorted pastels . . in the pleat-all-around style that is the favorite everywhere . . sizes 10 to 20

T-SHIRTS
$2.25

In maize, red or powder blue—sizes 14 to 20

SPORTS WEAR SHOP —7TH FLOOR

MAURICE L ROTHSCHILD
State at Jackson

FOR MINOR BURNS, CUTS, ABRASIONS

[ADVERTISEMENT]
FIRST CHOICE OF MILLIONS

None faster. None surer. St. Joseph Aspirin—world's largest seller at 10c. Economy size, 100 tablets for only 35c. Why ever pay more? Why accept less? Get St. Joseph Aspirin.

Chicago Daily Tribune
THE WORLD'S GREATEST NEWSPAPER

Vol. CIV. Saturday, May 26 No. 126

Published daily except Sunday at Tribune Tower, 435 North Michigan avenue, Chicago 11, Illinois.

The Tribune Company, publishers.

MAIL SUBSCRIPTION PRICES:

Mail subscription prices in Illinois (outside Chicago), Indiana, Iowa, Michigan, and Wisconsin: Daily Tribune only, $6.00 per year; with Sunday Tribune, $12.50 per year.

Zones 3 and 4 in states other than Illinois, Indiana, Iowa, Michigan, and Wisconsin: Daily Tribune only, $7.50 per year; with Sunday Tribune, $15.00 per year.

Zones 5, 6, 7, and 8 inclusive, Canada and Mexico: Daily Tribune only, $12.00 per year; with Sunday Tribune, $25.00 per year.

Foreign: Daily Tribune only, $25.00 per year; with Sunday Tribune, $42.00 per year.

Entered as second class matter May 14, 1903, at postoffice at Chicago, under the act of March 2, 1879.

TOURS

DECORATION DAY Cruise

S. S. NORTH AMERICAN

Year's biggest cruise bargain. Four glorious days and nights on Lake Michigan, Lake Huron and Georgian Bay. Lv. Chicago Sat., May 26, 2:00 P.M. Ret. Chicago Wed., May 30, 2:00 P.M. To Charlevoix, Mackinac Island, Parry Sound and Escanaba. Return via Green Bay and Sturgeon Bay Ship Canal. Fun aship and ashore. Rate includes meals and berth in OUTSIDE stateroom. $45.00 up Plus Tax

See your travel agent, or
GEORGIAN BAY LINE
128 W. Monroe, Chicago 3. RAN. 2960

MISSOURI
HEALTH ELMS FURLOUGH 38
DEL 5800
EXCELSIOR SPRINGS

BUY WAR BONDS AND STAMPS

AMERICANS HOLD STORMY DEBATE ON VETO POWERS

Report Vandenberg Rips Yalta Compromise

BY ARTHUR SEARS HENNING
[Chicago Tribune Press Service]

San Francisco, Cal., May 25—With an agreement on trusteeships for conquered territories in sight, controversy raged today on the Big Five veto power, the chief remaining obstacle to agreement in the international security conference.

There was a stormy meeting of the American delegation on the veto question. Sen. Vandenberg [R., Mich.] and some other members of the delegation are reported to have condemned in no uncertain terms the Yalta compromise whereunder any one of the Big Five powers—the United States, Great Britain, Russia, France, and China—could veto the invocation of arbitration or other pacific means to settle an international dispute.

Calls It Indefensible

Vandenberg is said to have called the arrangement indefensible. State Secretary Stettinius, who returned from Washington today, defended the Roosevelt compromise on voting procedure accepted at Yalta. Under this formula a Big Five nation could not only veto use of force against itself but in a dispute to which it was not a party could veto a pacific settlement in behalf of a nation in its orbit which was a party to the dispute.

The cause of the ruction in the delegation was the submission by the technicians to the Big Five of the proposed reply to 22 embarrassing questions asked by the small nations regarding the operation of the veto in peaceful settlement of disputes. The technicians sought to rationalize the veto power all along the line.

On this the delegation split at once and after much heated argument it was decided to attempt to rewrite the technicians' report as an American interpretation of the Yalta agreement which would tend to discourage use of the veto in pacific settlements. There will be no attempt by the Americans to amend the voting procedure, which was adopted at Yalta as Russian Premier Stalin's price for Russia joining the peace league on which Mr. Roosevelt had set his heart.

Statement by Grew

The American delegation took its stand on a statement by Undersecretary of State Grew on March 24 which said:

"It is this government's understanding that under these voting procedures there is nothing which could prevent any state from bringing to the attention of the security council any dispute or any situation which it believes may lead to international friction or may give rise to a dispute.

"And furthermore, there is nothing in these provisions which could prevent any party to such dispute or situation from receiving a hearing before the council and having the case discussed. Nor could any of the other members of the council be prevented from making such observations on the matter as they wish to make."

The United States, Great Britain, France, and China have agreed on a revised version of the trusteeship system with the following effect:

1. The United States would be able to retain sovereign ownership of the Pacific Islands it has wrested from Japan in perpetuity, if it so desires.

On American Terms

2. If congress at any future time should decide to place any or all of such islands under a trusteeship of the new league of nations the United States could become the trustee upon such terms as it might deem proper except that any naval bases established on such islands would be subject to regulation by the league's security council.

3. Among the objectives of the trusteeship system would be "development toward self-government or independence."

4. Inclusion of Russia, altho not a trustee nation, in the membership of the trusteeship council which is to supervise trust territories.

The Russian delegation has given tentative approval to this version, which represents a compromise of conflicting views, but has withheld formal consent pending receipt of instructions from Moscow.

Independence as an objective of the tutelage of trust territories was included under pressure by Russia and China. The Russians particularly were agitating for eventual independence for not only trust territories but colonies and other dependencies of the colonial powers.

That was too much for the British to swallow, particularly the thought of giving India independence. They are unwilling to hold out any greater hope to their dependencies than self-government within the empire on a dominion status, such as Canada, Australia, New Zealand, and South Africa.

Carefully Hedged

Agreement was finally reached with the British on terms carefully removing any possibility of the application of the independence objective to its colonies or other dependencies. Eventual independence is promised to trust territories only, such as the former German colonies for which Britain has the mandate under the first league of nations and conquered enemy territories such as the Italian colonies for which Britain expects to get the trusteeship.

The promise of independence for trust territories is carefully hedged. The trusteeship system is to "promote the political, economic, social, and educational advancement of the trust territories and their inhabitants and their progressive development toward self-government or independence as may be appropriate to the particular circumstances of each territory and its peoples and as may be provided in each trusteeship arrangement."

Under such terms Britain will be able to determine when and if a people under a British trusteeship shall become independent.

[ADVERTISEMENT]
Helps You Overcome
FALSE TEETH
Looseness and Worry

No longer be annoyed or feel ill at ease because of loose, wabbly false teeth. FASTEETH, an improved alkaline [non-acid] powder, sprinkled on your plates holds them firmer so they feel more comfortable. Soothing and cooling to gums made sore by excessive acid mouth. Avoid embarrassment caused by loose plates. Get FASTEETH today at any drug store.

Plans Divorce

CAROLE LANDIS

Hollywood, Cal., May 25 (AP)—Actress Carole Landis said today she will leave for Reno within two weeks to divorce Maj. Thomas C. Wallace. They were married in London in January, 1943. Maj. Wallace is stationed with the army air forces at San Antonio, Tex.

2,500 on Waiting List for Flights to Europe

New York, May 25 (AP)—Pan American World Airways said today it was checking a "waiting list" of 2,500 names to determine whether applicants now are eligible for Clipper trips to Europe. "Two types of passage have recently become available," the company said, "'national interest' trips by business men and a limited number of nonpriority seats on the trips to Lisbon." Round trip ticket—$945.

FALKLAND ISLES DISPUTE MAY BE AIRED AT PARLEY

BY WILLIAM MOORE
[Chicago Tribune Press Service]

San Francisco, Cal., May 25—International idealists who are planning the brave new world have been avoiding the subject of the Falkland Islands, center of the operations from which the British regained control of the world trade routes from the Germans in World War I.

Disputed Islands

But the 111 year dispute between the British and the Argentinians over these South Atlantic islands, occupied by the British in what has been termed defiance of the Monroe Doctrine may yet become an issue at the international conference pledged to justice for all nations, large and small.

Traditional Claim

The Argentinian ambassador to the United States, Miguel Angel Carcano, denied when he first came here that Argentina would renew its traditional claim to the islands, which lie 300 miles east of the Strait of Magellan at the southern tip of South America.

Rumblings of Argentinan discontent are now being heard, nevertheless, and today the Argentinians declined to repeat their denial. No comment was forthcoming on the reports that the Argentinians may demand a hearing on their claim in view of a recent renewal of Guatemala's old dispute with Great Britain over possession of British Honduras.

The Falklands, two large islands and a group of more than 100 smaller islands, are said by experts to be of tremendous military importance. Here ships damaged by the storms around Cape Horn may be repaired and provisioned.

German naval forces planned to occupy the islands in 1914, and it was this move that brought the great battle of the Falklands, in which German sea forces were destroyed.

Center of Intrigue

The Falklands have been the center of European intrigue for two centuries. Their strategic importance almost brought about a war between England and Spain in 1769. Eventually the British got possession but they abandoned the islands, according to many legal authorities, by failing to colonize them.

The Argentinians thereupon claimed the islands in 1820 and soon thereafter became engaged in a dispute with the United States over the island products, then mostly from whaling and sealing.

Altho it was an American-Argentinian dispute, it was the British who stepped in and occupied the islands by sending warships there in 1832. The United States raised no objection that the Monroe Doctrine was being violated, setting a pattern of submission to the British, some say, that continues down to the present days of State Secretary Stettinius. By 1834, the British were in unquestioned control, altho Argentina has been making protests ever since.

ASK FRANCE TO CALL FOR FRANCO OUSTER AND LAVAL'S RETURN

PARIS, May 25 (AP)—A demand that France urge the allies to invite the resignation of Generalissimo Franco, "whose regime was forced on Spain with the aid of Hitler and Mussolini," today was made by the French foreign affairs committee.

Should Franco cling to power despite allied pressure, the committee said, the De Gaulle government should sever relations with his regime, which it styled a menace to world democracy comparable to Mussolini's former Fascist state.

The committee, whose members belong to the French assembly, carries weight in its position similar to that of the United States senate foreign relations committee. Its action came as a result of the case of Pierre Laval, French arch-collaborator. Laval fled to Spain when Germany collapsed and is being held by the Spanish government.

The French committee also demanded that France force Spain to hand over Laval, who is under death sentence as a traitor.

IT COSTS A MERE $9,000 TO THROW PARTY AT FRISCO

BY WILLARD EDWARDS
[Chicago Tribune Press Service]

San Francisco, Cal., May 25—Want to throw a big banquet in the interests of good will at the world security conference? Prepare to pick up a check for $9,000 plus, Adolph Boch, famous Palace maitre d'hotel for three decades, disclosed today.

More than 30 affairs of this magnitude have been staged in San Francisco hotels and another 20 are planned before the conference ends, it was learned in the course of a survey which indicated that food and drink costing approximately $1,400,000 will course down the gullets of delegates at public affairs alone.

The cost of hundreds of private receptions, dinners, and cocktail parties could only be guessed at. A leading caterer estimated that those in his trade would collect about $400,000 above ordinary receipts as a result of the extraordinary entertainment schedule occasioned by the international parley.

A Typical Bill

Maitre d'Hotel Boch displayed a typical bill for a banquet recently given in the Palace. It was as follows:

Dinner [810 guests]	$4,050
Canapes [hot and cold]	900
Cocktails [4 to each]	1,200
Corkage [500 bottles at 50c]	250
Champagne [Korbel see 257 bottles]	1,285
Cigars and cigarets	250
Ice ornaments	100
State sales tax	233
Total	$9,078

The bill did not include such items as music and flowers, Boch noted. But it was not an excessive cost, he remarked, recalling that a dinner for Mme. Chiang Kai-shek in 1943 has cost more than $18,000. OPA ceilings and food shortages keep this cost down, he remarked, and the scarcity of labor helps rob present day parties of "glamor."

550 Dinners Given

A cocktail party or reception with canapes and drinks averages about $4 or $5 a guest and a big one with 1,000 or more guests will cost the host around $5,000. Smaller cocktail parties run from $1,000 to $2,000.

The survey revealed approximately 550 dinners already given and scheduled during the conference and 240 cocktail parties. The figures were for hotels only.

In addition, each of the 850 delegates receives an average of at least one invitation a day to receptions, dinners and cocktail parties in private homes. About 1,000 attaches, consultants, advisers, and technical experts, many of them famous in their fields, are just as eagerly sought after as guests.

When the checks picked up at bars and restaurants are taken into account, a total of more than $2,500,000 will have been spent on entertainment for the delegates before they go home, it was estimated.

Adams TAVERN AND LIQUOR MART Says—

The Wine Divine
For Thee and Thine
Is the Line
Of GARRETT'S Wine

Today's Special:

Nationally Famous 100 prf. Liqueur..... Fifth $4.35

Nationally Advertised California Sweet, 20% Wines ..... ½ gallon $2.15

World Famous Imported Very Old Wine.... Fifth $1.40

Popular Brand Dessert Light Wine. Sweet, 12% ..... Fifth 50¢

COMPLETE STOCK of all NATIONALLY ADVERTISED WHISKIES, GINS, WINES
SPECIAL CASE PRICES

BEER By the Case

*Copyright 1945

Open from 7 A. M. to 4 A. M.
130-138 S. Halsted St.

YOU'RE SURE TO FIND YOUR FAVORITE AMONG THESE
EXCITING SAMPLE HATS
$3

Hats for your coming holiday—and for all Summer long! Sparkling straws, fine felts, scintillating fabrics . . . in white, black, navy, and a rainbow-range of pastels. Just two from the collection are pictured . . . come see all the others!

Millinery, Third Floor, State Street Only

From Our Saturday Hit Parade . . .

The FAIR
Chicago ★ Oak Park

BARE-FREE BEAUTIES

Pretty, eye-catching Swim Suits . . . briefly cut to give you the most sun value for your money! Pick from one and two-piece styles . . . in solids or stunning prints.

Sportswear, Third Floor. Also Oak Park

A. Draped bra princess-style suit by Catalina. Assorted prints on white-ground rayon jersey: $8 32-38.

B. One-Strap sarong suit in kelly, lime, black, or maize rayon jersey. $4.95 32-36....

Others $4.95 to $10.95

CITY-WISE SUMMER SUIT
OF RAYON GABARDINE

Cool and self-possessed—perfect for a Summer in the city! Tailored of fine rayon gabardine . . . with a 4-button jacket closing, smart flap pockets. Pink, blue, raspberry red, and aqua. $25 Sizes 12 to 18.

Suits, Third Floor. Also Oak Park

WALK COOLLY
IN BREEZY Air Step PORTHOLE PUMPS

Frosty white . . . and cool as air-conditioning! Of supple, easy-to-clean crushed kid . . . with an open toe, comfortable medium heel. $6.50

Shoe Salon, Second Floor. Also Oak Park

FIGHT TO LOOSEN SOMERVELL GRIP ON U.S. INDUSTRY

Reconversion Lags as He Holds Power

BY WALTER TROHAN
[Chicago Tribune Press Service]

Washington, D. C., May 25—Promised reconversion of industry from war to peace production on the defeat of Germany has been slowed down by a dispute in the army high command, it was learned today.

A sharp division has arisen over control of industry. One faction holds that war production is so well organized that it can be resumed if unforeseen demands for war material should arise, while the other is firmly entrenched behind the conviction that if the army ever looses its hold on industry it will never be able to get control back.

In the van of those opposed to giving up control of industry is Gen. Brehon B. Somervell, who has been tightening his grip on industry for four years. He has the support of Undersecretary of War Patterson, who is in nominal charge of procurement.

Took Charge in 1941

Somervell, the former WPA colonel, who was placed in charge of the army's supplies as assistant chief of staff in charge of supply in 1941, has been considered by many to be one of the most powerful men in the country.

In conducting the army's procurement program, which was tied in with navy procurement, he took over control of the nation's industrial establishment. In placing orders for astronomical amounts of hundreds of thousands of items he strengthened his hold. Production of items not needed by the army was suspended and the factories producing such items were converted to war production.

In placing orders for army supplies Somervell regulated the flow of essential goods to civilians. So great was this power that he at times shut off the flow of various industrial products to civilians on the ground that such products were essential to the war.

Biggest Purchaser of Food.

Somervell's power extended to food as well as industrial products. He was the biggest purchaser of every item of food and as such fixed what was left for civilian rationing. He also controled transportation, man power and raw materials either thru purchasing or moving military supplies.

So great was Somervell's power that he aspired to become chief of staff in the fall of 1943. Plans to reorganize the army high command, attributed to him, were denounced in congress. It was charged that Supreme Court Justice Frankfurter and Harry Hopkins, White House intimate, were conspiring to seize control of the army by seeking to place Gen. Marshall in command of invasion forces and replacing him with Somervell, who was a WPA pal of Hopkins.

Since that time Somervell has been hit in congress for wasting billions on the Canadian oil and Alaska-Canada highway projects. Somervell has been criticized as a political general.

Fights to Retain Power

Somervell is now resisting all reconversion, such as the decision to permit the manufacture of 200,000 automobiles for civilian needs, according to official sources, because he does not wish to let control of the vast organization he has built up get away from him. He is said to be against the current swing to a return to congress of powers relinquished during the war.

Somervell is insisting on holding industry under his thumb altho the army went on such a tremendous buying campaign after the German break-thru in the Ardennes forest area that it has vast stocks of supplies on hand. This Somervell purchasing program has been blamed in congress for the present food shortage and the scarcity of many civilian items.

Those opposed to Somervell and favoring immediate reconversion contend that American industry has practically finished its war job and that future manufacture of munitions will not speed victory in the Pacific but will merely serve to keep the industrial establishment under Washington control.

Shooting Admitted in Gang Killing

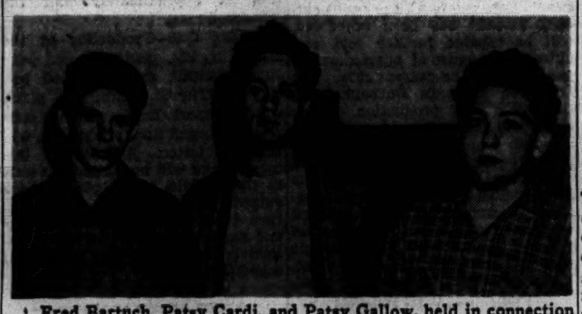

Fred Bartuch, Patsy Cardi, and Patsy Gallow, held in connection with the slaying of Howard Canty, 16, Negro. [TRIBUNE Photos]

John Ricci (left), who admitted fatal shooting, and Anthony Pomonis, in whose home revolver was found.

REVIEW GRANTED YANK IN SOCKING OF NINE GERMANS

Sentence Protested by Rep. McCormack

Washington, D. C., May 25 (AP)—A hot protest by a congressional leader started a war department review tonight of a two year sentence imposed on a soldier accused of punching or kicking nine German prisoners of war.

Pvt. Joseph McGee

Rep. McCormack [D., Mass.], house majority leader, termed the sentence meted out to Pvt. Joseph McGee of Worcester, Mass., "ridiculous" in view of the treatment the Nazis accorded their prisoners. He demanded that the office of the judge advocate general look into the case and a prompt review was ordered.

McCormack said McGee was convicted by a court martial at Le Mans, France, on Oct. 17, 1944. At Worcester Ald. James D. O'Brien said McGee was reported to have "socked" the German prisoners when they refused to work.

Protested by Veterans

The alderman is a member of the Worcester YD [Yankee division] Veterans' association, which relayed to McCormack a protest by the soldier's family.

A YD official said the protest was based on a transcript of the court martial proceedings sent by McGee to his family. On receiving a copy of the transcript, Rep. McCormack wrote to Maj. Gen. M. C. Cramer, judge advocate general, asking for "exoneration of this soldier and his immediate restoration to duty."

Quoting from the transcript, he wrote:

"In relation to the charges it is stated: 'It is not the contention of the prosecution that the alleged assaults and batteries on nine different prisoners of war were serious injuries.

Quotes Geneva Convention

"'However, it is the contention of the prosecution that at nine different times the accused struck nine different prisoners of war, involving no serious injuries. The prosecution contends that the nine different acts were in violation of the rules of the Geneva convention.'"

The portion of the Geneva convention which the prosecution referred to was quoted in the transcript as follows:

"They [prisoners of war] must at all times be treated with humanity and protected, particularly against acts of violence, insults, and public curiosity."

BURNS FATAL TO WIFE; POLICE QUIZ HUSBAND

Mrs. Stephanie Dlugolnski, 55, of 4434 S. Whipple st., died yesterday in Southtown hospital of burns suffered Thursday in a fight with her husband, Louis. New City police later took him into technical custody for the inquest at 10 a. m. today. Police reported that in his original story, Dlugolnski said that in the quarrel his wife dipped a rag into a can of kerosene, ignited the rag, and threw it at him that in the act she upset the can and the kerosene caught fire and ignited her dress. In a later story, police said, Dlugolnski admitted that he upset the can in the scuffle.

Hunt Young Rivals

More than a score of white and Negro youths, members of rival west side gangs whose feuds have resulted in one killing and several beatings, were being sought yesterday by Warren av. police. Efforts to break up both gangs followed admission by John Ricci, 17, the confessed slayer, that Monday night's street riot was the outgrowth of an attack made a week earlier by the Negro gang upon one of the members of neighborhood organization known as the Brigadiers.

Police who arrested Ricci in his home at 1114 Vernon Park pl. early yesterday said the boy confessed firing a shot in the melee at Paulina and Congress sts. during which Howard Canty, 16, of 224 E. 60th st. was slain and Willie Thomas, 16, of 4358 Prairie av., both Negroes, was severely beaten. The revolver was recovered in the home of Anthony Pomonis, 15, of 1076 Harrison st., who also was taken into custody.

Police also are holding Fred Bartuch, 17, of 848 Lytle st., identified as having clubbed Thomas, and two other members of the club. They are Patsy Gallow, 17, of 3336 Polk st. and Patsy Cardi, 18, of 1032 Polk st.

HITLER DISTRUST OF HIS FOREIGN LEGIONS SHOWN

BERCHTESGADEN, Germany, May 25 (AP)—Adolf Hitler had little confidence in non-German troops made to fight in the wehrmacht, a transcription of shorthand notes taken at his meetings with the high command disclosed today.

"I don't want to say nothing can be done with foreign legions," he said on one occasion, "but it takes time. If one had them six or 10 years and controled their territory they could become good soldiers.

"But if one gets them from a territory which lies somewhere out there, why should they fight? They become victims of every kind of propaganda and giving them arms when there is no surplus of weapons is irresponsible."

NAVAL ACADEMY TO RESUME FULL 4 YEAR COURSE

Washington, D. C., May 25, (AP)—President Truman has approved a return to a full four year course at the United States Naval academy, Annapolis, at the end of the present spring term in June, the navy announced today.

Since June, 1941, the academy has been operating on a three year schedule to meet the urgent need for young officers in the war.

The changeover will be accomplished by dividing, according to academic standing, the present fourth class [class of 1948] into two halves, with the upper half of this class to continue the present three year course, graduating in June, 1947. The lower half of the class will become the third class and will graduate in June, 1948.

TWO ADDITIONAL CABINET POSTS TO BE PROPOSED

BY PHILIP DODD
[Chicago Tribune Press Service]

Washington, D. C., May 25—Transfer of the functions of all independent government agencies to departments headed by cabinet officers and the creation of two new government departments will be recommended to President Truman within a month by the joint congressional economy committee, it was learned today.

The two new departments would be headed by cabinet officers, bringing the size of the President's cabinet to 12. One of the new departments would be responsible for "business management" and the other would include such quasi-judicial agencies as the interstate commerce commission and the federal communications commission.

President Truman has made it known that he favors the creation of the post of business manager for the federal government. The economy committee's plan would make that official a cabinet officer, responsible for procurement of supplies, accounting, and the general business of the government.

Reshuffle of Bureaus

A congressional source said today the committee's plan included a reshuffling of existing bureaus and the assignment of their functions to departments "where they belong." This reshuffling, it was said, would place the general accounting office, now an independent agency, and the treasury department's procurement division in the new business management department.

Mr. Truman, in a message to congress yesterday, asked for legislation permitting him to reorganize the executive branch of the government on a "businesslike" basis. The economy committee is expected to present its plan as a reorganization guide.

The federal government now includes 10 departments and 26 permanent, independent agencies, boards, and commissions with 265 bureaus and divisions. In addition there are 23 emergency war agencies, the lives of which will end six months after the war under present law.

Byrd Goes to Europe

Final action on the economy committee's reorganization plan will await the return of its chairman, Sen. Byrd [D., Va.], who left the capital today for a 10 day trip to Europe with a congressional committee to study the redeployment of war materials and men in that area.

Sen. Taft [R., O.] meantime, hoisted a go-slow signal on the President's request for greater authority to reorganize government agencies.

"The first war powers act [under which the President is empowered to reshuffle federal offices dealing with the war] will not expire until six months after the end of the war with Japan, Taft told newsmen. "So I see no hurry about considering a new reorganization bill."

Taft added: "I believe congress should pass a law reorganizing the government after the war. After that is done, I believe the President should be given limited powers to combine or eliminate or reorganize departments and bureaus."

Gen. De Gaulle to Come to U. S. to Visit Truman

PARIS, May 25 [Reuters]—Gen. De Gaulle, with the unanimous support of his cabinet, has decided to accept President Truman's invitation to visit the United States. The invitation was brought from Washington, D. C., by George Bidault, French foreign minister and delegate to the San Francisco conference, and was discussed at tonight's meeting of the French cabinet.

Sales Rise

The need for war bonds to provide hospital care for thousands of wounded, still streaming in from Europe as well as the Pacific, was stressed at a "mighty 7th" war loan rally yesterday at State and Madison sts. by Walter Pidgeon, motion picture star, who has just completed a tour of veterans' hospitals in the south.

"We must buy bonds with which to finish the Japs," Pidgeon said, "but we must also take care of the wounded who are steadily filling every inch of available space we have. At every institution I visited I found the foundations for new buildings. These must rise as soon as possible and it is only by our bond purchases we can make that possible."

Bond sales to individuals in the drive to date in Chicago and Cook county yesterday were announced as $87,771,000, or 26.8 per cent of the total of $327,474,000 asked locally in that division. The rise in 24 hours was more than 5 million dollars. Purchase of $1,250,000 of bonds in the "mighty 7th" loan by Patrick E. Gorman, president, for the Amalgamated Meat Cutters and Butcher Workmen of North America, was announced.

In Washington it was announced that $1,432,000,000 in "E" bonds, 35.8 per cent of the 4 billion quota, had been sold thruout the nation.

FLAYS CHOICE OF WICKARD AS REA DIRECTOR

[Chicago Tribune Press Service]

Washington, D. C., May 25—In a statement charging Agriculture Secretary Wickard, of Indiana, is a "bad administrator," Sen. Shipstead [R., Minn.] today opposed President Truman's nomination of Wickard as administrator of the rural electrification administration.

Wickard was named to the REA by Mr. Truman Wednesday after the President had announced the appointment of Rep. Anderson [D., N. M.] to the agriculture post from which Wickard had resigned. The senate has not acted on either appointment.

"The nomination of Secretary Wickard for REA administrator," said Shipstead, "is a complete shock to nearly all REA systems who have been struggling to remove REA from the political domination of Secretary Wickard in the department of agriculture. His confirmation would perpetuate the hopeless political muddle that exists in REA today."

The REA is now a part of the agriculture department, altho the senate recently passed a bill re-establishing it as an independent agency. House leaders said today the bill will meet strong opposition in that body.

CHURCHILL LISTS NEW CABINET; EDEN KEEPS JOB

BY E. R. NODERER
[Chicago Tribune Press Service]

LONDON, May 25—Prime Minister Churchill tonight announced 40 appointments to his new "caretaker" government which will steer Britain thru the turbulent period between the breakup of the coalition cabinet and the general election on July 5.

The list, approved by King George, names 27 Conservative ministers, five Liberals and Liberal Nationals, seven Independents, and one Nationalist. It is described in political circles as a cabinet of surprises.

Anthony Eden retains his post as foreign minister. Richard Butler, former minister of education, succeeds the Laborite, Ernest Bevin, as minister of labor and national service. Harold Macmillan, former minister resident at allied headquarters in the Mediterranean ,takes over the Liberal Archibald Sinclair's job as air minister.

New Home Secretary.

At the home office, in place of Laborite Herbert Morrison, is Donald Somervell, former attorney general. The new first lord of the admiralty, replacing Laborite A. V. Alexander, is Brendan Bracken, former minister of information. Bracken is succeeded by Geoffrey Floyd, formerly in charge of gasoline warfare.

Other surprise appointments are the Independent Leslie Hore-Belisha as minister of national insurance in place of Laborite William Jowitt, and the Liberal, Ernest Brown, in Laborite Stafford Cripps' job as minister of aircraft production.

Ministers who retain their posts include John Anderson, chancellor of the exchequer; Dominion Secretary Cranborne; Leopold Amery, secretary of state for India; Colonial Secretary Oliver Stanley; War Secretary James Grigg; John Llewellin, minister for food, and Aviation Minister Swinton.

Woolton Replaces Attlee.

Frederick L. Marquis [Lord Woolton], former minister for reconstruction, replaces the Labor party leader, Clement Attlee, as lord president of the council. Olive Lyttelton adds Laborite Hugh Dalton's office of president of the board of trade to his present post of minister for production.

The ministries of home security and economic warfare were abolished. Economic warfare activities in the war against Japan will be carried on by the foreign office.

The new ministers will receive their seals of office on Monday.

JAP GUNNERS IRRITATE YANK; HE SLAYS EIGHT

[Chicago Tribune Press Service]

OKINAWA, May 24 [Delayed]—In a bitter fight on Okinawa's west coast Sgt. Nelson J. Sturgeon, Viper, Ky., became separated from his platoon of company K, 184th infantry. Irritated by attention from a Japanese machine gun nest, he advanced, knocked out the gun, and killed eight Japanese with his automatic rifle.

Pvt. Russell Gladstein, 2040 Le Moyne st., Chicago, with one of the first marine companies to cross the Asato river, said his platoon was catching heavy sniper fire from ruined houses. Land mines and booby traps scattered thru the district made advances slow, he said.

MRS. TRUMAN TO CUT SUMMER VACATION SHORT

Washington, D. C., May 25 (AP)—Mrs. Truman said today she will return from her Independence, Mo., vacation before midsummer because the President would get lonesome if she stayed away longer.

At a tea given in her honor by the Women's National Press club Mrs. Truman announced she would go to the family home in Independence next week. Her mother, Mrs. D. W. Wallace, who has been spending several months here, will return home with her. Mrs. Truman said she wants to be sure that her mother is comfortably established at home before she returns to the White House.

The Trumans' daughter, Margaret, 21, plans to spend the summer in Independence.

Mrs. Truman said she had not dismissed 20 members of the White House household staff as reported. She said about half a dozen members of the household staff had left. Another White House source explained these persons had been transferred to other government work.

MARSHALL SAYS INFANTRY FOES HAMPERED ARMY

Washington, D. C., May 25—Gen. Marshall said today the job of building an efficient ground army had been hampered before the war by many who thought the day of infantry had passed. They thought, he said, that tanks and planes alone would win wars.

The chief of staff spoke at army war college ceremonies in accepting for the army a memorial plaque dedicated to Lt. Gen. Lesley J. McNair, former ground force chief who was killed in Normandy last summer.

Recalling that McNair was given the "monumental" assignment of forming an army at the time the Germans were sweeping across Europe, Marshal said McNair knew "the only way to win wars was to crush large forces of the enemy in the shortest possible time. He trained his men to this point of view."

BURGLARS GET WAR BONDS

War bonds and cash totaling $247 were stolen by burglars who entered her home, Mrs. Gertrude Lewis, 3045 Maypole av., told police yesterday.

BOW TIES
of all silk
$1.50

Bow ties with small foulard patterns, bow ties with large patterns, bow ties in bright colors, bow ties in subdued tones . . so many bow ties that Mr. Churchill might even be a little jealous

Others from $1 to $3.50

MAURICE L ROTHSCHILD
State at Jackson

'ANDES ICE CREAM

Impromptu parties, unexpected guests, summer desserts — no problem at all with Andes! Here's refreshment that's always ready, extra-creamy, cool and satisfying. Sold in pint bricks at all Andes Stores.

Andes THE PEAK OF ALL Candies
50 SHOPS IN CHICAGO AND SUBURBS

MASTER FITTER VENTILATED SHOES
by Freeman
$8.75

There's so much "open window" ventilation in these shoes that you'll actually be "walking on air" when you wear them. There's so much Freeman quality . . and Freeman style in them, too . . that you'll feel that your valuable ration coupon has more than done its duty. Here are ventilated shoes in such variety that you'll find all sizes . . but not all sizes in every style

Ventilated shoes from $6.95 to $11.50 . . including 2-tone brown and whites . . also brown & white saddles at $6.95 — 8th floor

MAURICE L ROTHSCHILD
State at Jackson

TO GLEAM WHITE AND COOL ABOVE TOWN SUITS
Dressy Panamas

Spirit of summer . . . handsome panamas . . . the rare, real thing . . . in stunning silhouettes, sailors, bonnets, basket brims, off-face types . . . and casuals . . . high-lighted with brisk dark grosgrain. Others $5.95-$10.

$7.95

FIFTH FLOOR—STATE.

To the prices of our mdse. will be added an amount approximately equivalent to the Retailers' Occupational Tax.

The Door to Thrift
NETCHER'S BOSTON STORE

Clearance
Our Regular $5.95
SLACKS
$3.95

Beautifully man-tailored of cool part wool Gabardine. Navy Blue and Slate shades. Sizes 10 to 20. Ideal for sport, casual wear and defense work. Excellent values!

Others $7.95 to $14.95

BAILEY'S
25 W. VAN BUREN ST.
Loop Store Open Evenings Till 9 and Sundays Till 5 P. M.
103 N. MARION, OAK PARK
627 DAVIS ST., EVANSTON
201 S. Main St., Rockford, Ill.

STALIN TOASTS RUSSIANS; FEAST LASTS TILL DAWN

Tells of Army Mistakes Made Early in War

MOSCOW, May 25 (AP)—Marshal Stalin and other soviet leaders congratulated themselves at a banquet last night on the triumph over Germany, altho the Russian leader said that the government had made mistakes during the early months of battle.

Perhaps the high point of the victory gathering in the ancient white hall of St. George in the Kremlin was Stalin's toast to the Russian people as he raised a vodka filled tumbler:

"I drink first of all to the health of the Russian people because they are the most outstanding of all nations in the composition of the soviet union."

In One of His Best Moods

The Russian people make up more than half the population of the soviet union, which includes vast expanses of Asia. The toast by the Georgian born Stalin to the Russians was considered equivalent to President Truman, a Missourian, toasting the people of the eastern United States.

"I raise this toast," said Stalin in one of his best moods in years, "to the health of the Russian people because they have deserved in this war the acknowledgement of the leading force of the soviet union among all the people of our country."

Tremendous roars filled the great hall.

It was after the toast to the Russian people that Stalin said the government had made no few mistakes in the war during the desperate period in 1941 and 1942. It was then that the Red army was retreating, abandoning villages and cities of the Ukraine, White Russia and other provinces, "giving them up because there was no other course."

Offers Toast to Molotov

In a toast to the foreign commissar, Stalin said:

"Do not forget that a good foreign policy sometimes weighs more than two or three armies at the front."

The celebration started at 8 p. m. It lasted nearly until dawn.

Marshals, front commanders, inventors and national heroes in all ranks of Russian enterprise were in the audience, and all received praise.

Molotov, in toasting Stalin, said of the marshal:

"He has brought our people to their great victory, a victory unparalleled in history."

Soviet marshals were awarded the coveted order of victory, and Molotov then rose to toast the military commanders.

It's only temporary till Jake makes enough dough to open his own shop.

CHEERS GREET MONTGOMERY ON PARIS VISIT

PARIS, May 25 (AP)—Thousands of Parisians lined the Champs Elysees today to cheer Field Marshal Montgomery as he made his first visit to Paris in 10 years.

The British military leader placed a wreath on the tomb of France's unknown soldier and then, smiling and saluting from an open car, rode to open a British army exposition in the annex to the royal palace.

To an audience at the exposition he said: "France was prostrate under the heel of the invader. But you cannot quell the spirit of fighting France. The fight went on—long live the history of France!"

Dr. W. R. Scanlan Resigns from City Dental Board

Dr. W. R. Scanlan has resigned as chairman of the dental advisory board of the Chicago welfare administration, it was announced yesterday.

RULER OF IRAQ ARRIVES IN U.S. ON STATE VISIT

New York, May 25 (AP)—Prince Regent Abdul Ilah of Iraq, a direct descendant of the prophet Mohammed, arrived by plane from Casablanca today for an official visit to the United States.

Prince Abdul Ilah

The regent wore an Iraq army uniform and said his visit was made in response to an invitation from President Truman.

The prince will remain in New York for the week-end and then go to Hyde Park to place a wreath on the grave of Franklin D. Roosevelt. On Monday he will go to Washington to call on President Truman and remain overnight as a White House guest after an official dinner in his honor.

One purpose of his visit is to study water power projects, and he will travel as far west as Boulder Dam, Colo.

The regent rules Iraq for his nephew, 10 year old King Feisel, and his heir apparent to the throne. Largely due to his influence, Iraq declared war on the axis in 1943 and joined the allies.

He speaks English well, having been educated in an English school in Alexandria. He dresses customarily in western clothes, but has a large stable of Arabian horses and once a year joins his desert tribesmen for several weeks to return to a nomadic life.

British Navy to Let Out Only 6,000 Men Over 50

LONDON, May 25—The royal navy will not participate in demobilization plans under which 750,000 men are to be released from the British army and the air force before the end of the year, A. V. Alexander, first lord of the admiralty, announced tonight. The only navy demobilization, Alexander said, will be a token one of 6,000 men over 50 years of age on June 18. Specialists such as radar and engineering experts are to be retained regardless of age, length of service, or rank.

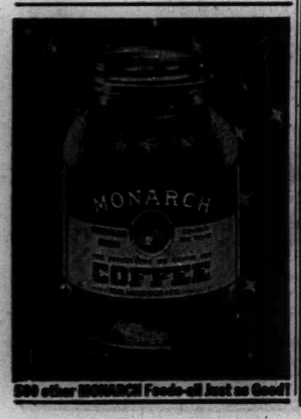

500 other MONARCH Foods—all just as Good!

PLANE OUTPUT TO BE SLASHED 30% THIS YEAR

[Continued from first page]

noted today in praising aircraft manufacturers and workers for the quantity and quality of their production, that the American attrition rate in Europe decreased as the luftwaffe was destroyed, so many of the planes that fought in Europe will fight again against the Japanese.

Needless Output Not Wanted

"We do not propose to ask for more aircraft than are necessary for successful prosecution of the war," he said.

Other principal production revisions announced were:

Douglas A-26—Production at Douglas' Long Beach, Cal., plant will continue at approximately the present level. Output at the Tulsa, Okla., plant will taper off and terminate by Jan. 1, 1946.

Bell P-63—Production of the fighter at Buffalo, N. Y., will be cut substantially by July and ended by Sept. 1. Manufacture in the same city of the P-63 equipped with target devices and used for training will continue virtually unchanged for the rest of the year and on a reduced schedule thru the first half of 1946.

Boeing B-17 Flying Fortress—Production at the Douglas plant in Long Beach, Cal., where a 50 per cent cutback already has been scheduled, will be tapered further and stabilized by August at approximately one-fourth of the current rate. The Lockheed plant in Burbank, Cal., the other B-17 production center, has heavy commitments on its P-80 program and will halt manufacturing of the Flying Fortress in August.

Lockheed P-80—Production of the jet-propelled Shooting Star will continue unchanged at the Lockheed Burbank plant. North American had planned production of P-80s late this year at its Kansas City, Mo., plant, but output there has been canceled.

Lightnings to Be Dropped

Lockheed P-38—Production of the Lightning originally was scheduled to end by 1946, but under the revised schedule Lockheed will taper output to zero by November. Consolidated, at its Nashville, Tenn., plant will halt output after June.

Douglas C-47—Production of this cargo plane at Oklahoma City, Okla., will taper gradually until December and continue during 1946 at a rate about half of that planned.

Beech C-45 — Manufactured in Wichita, Kas., this plane will continue in production with little change until fall, when output will begin decreasing and continue into 1946 at approximately half the scheduled rate.

Curtiss C-46—Production at the Louisville, Ky., plant will end with June's output, as announced previously. The St. Louis, Mo., plant, which formerly made parts and only recently began final production, will halt the latter. After June this cargo plane will be turned out only at the Buffalo, N. Y., plant, where output will continue unchanged thru next month, decline in July and August, and level off at approximately two-thirds of the current scheduled rate.

NEED MORE WORKERS

John C. Buckwalter, manager of the Park Ridge plant of the Douglas Aircraft company, said last night the plant would not be affected by the aircraft production cutback announced yesterday in Washington, D. C. "On the contrary our production schedule has been stepped up and the Park Ridge plant needs more workers," he said. The plant is now 100 per cent engaged in the production of the four engined C-54 cargo planes.

PRAGUE RADIO ASKS FOR HELP IN TRACING CHILDREN OF LIDICE

LONDON, May 25 (AP)—The Prague radio appealed tonight "to all people of good will and good hearts" to help trace the children of Lidice. The broadcast said nothing had been heard of Lidice's children since the Germans consigned them to "educational institutions" after razing the village, killing its men, and sending its women to concentration camps in reprisal for the assassination of Reinhard Heydrich, Nazi "protector" of Bohemia and Moravia. The radio appeal was directed especially to men and women who have been held in concentration camps and thus might have clews.

Britain Again Cuts Down on Lights to Save Fuel

LONDON, May 25 (AP)—Decorative and display lighting in Britain, permitted during V-E day celebrations, must cease "owing to the urgent need for continued fuel economy," the fuel and power ministry announced tonight.

GARDENS
Every variety of healthy vegetable and flower transplants
$1.25
flat of 36 to 42 plants
GERANIUMS FROM 25c
Bedding plants in all varieties
OPEN SUNDAY
GREENHOUSES
909 N. Harlem Ave.
Near Chicago Ave.
Main Store, 63 East Monroe
A·LANGE
VILLAGE 4200

MAIL AND PHONE ORDERS FILLED—HAR 9000

Rothley
SLACK SUITS
in the new summer version
$7.95

Rothley's magic name in slack suits..it means man tailored quality, smart style and big value. Here's their new cardigan version. Wear this slack suit now for lounging around the house . . wear it outdoors later on. You'll say Rothley never created a better outfit

In navy, red, green, gold, luggage, aqua, brown; sizes 12 to 20

SPORTS WEAR SHOP
7TH FLOOR

MAURICE L ROTHSCHILD
State at Jackson

MAIL AND PHONE ORDERS FILLED—HAR 9000

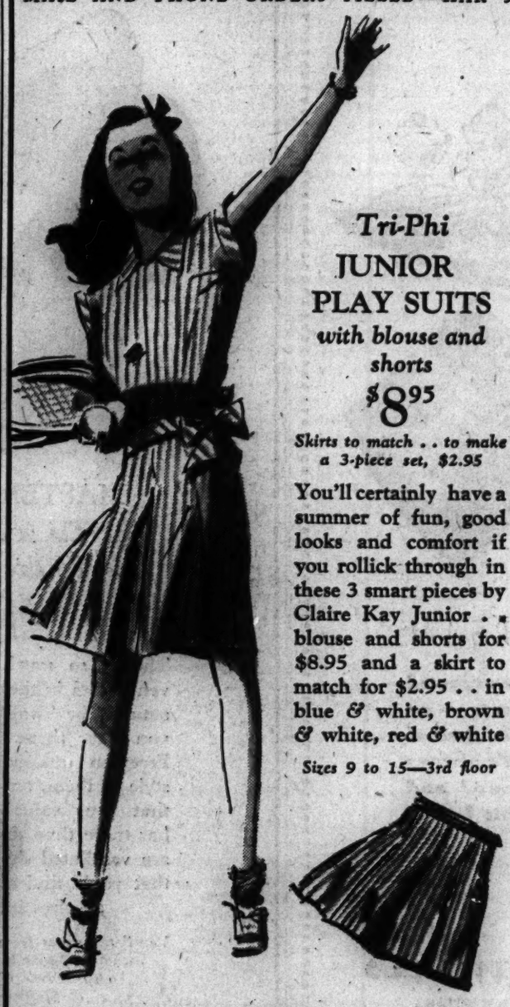

Tri-Phi
JUNIOR
PLAY SUITS
with blouse and shorts
$8.95

Skirts to match . . to make a 3-piece set, $2.95

You'll certainly have a summer of fun, good looks and comfort if you rollick through in these 3 smart pieces by Claire Kay Junior . . blouse and shorts for $8.95 and a skirt to match for $2.95 . . in blue & white, brown & white, red & white

Sizes 9 to 15—3rd floor

MAURICE L ROTHSCHILD
State at Jackson

the men's store

Carson Pirie Scott and Co.

monroe at wabash

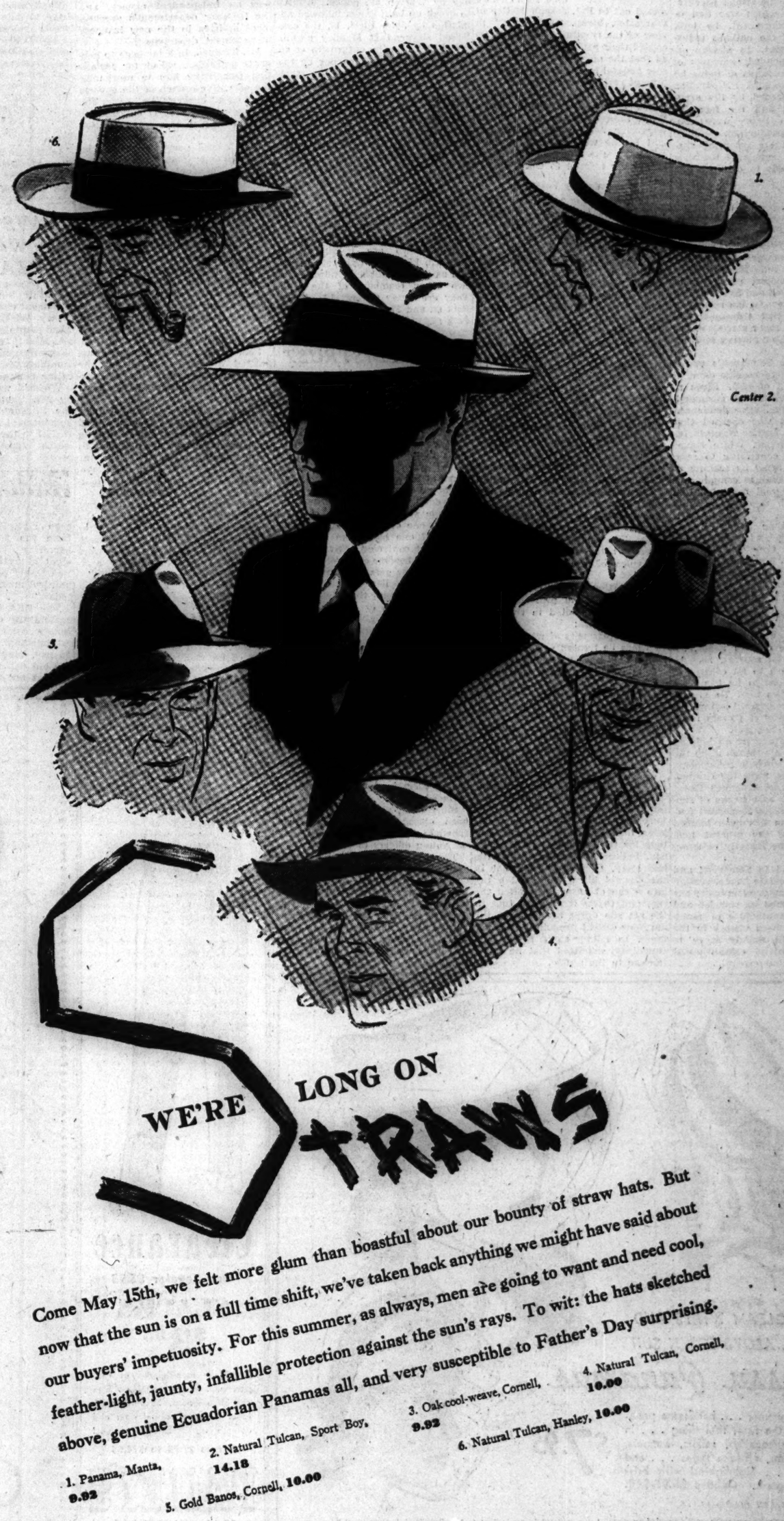

WE'RE LONG ON TRAWS

Come May 15th, we felt more glum than boastful about our bounty of straw hats. But now that the sun is on a full time shift, we've taken back anything we might have said about our buyers' impetuosity. For this summer, as always, men are going to want and need cool, feather-light, jaunty, infallible protection against the sun's rays. To wit: the hats sketched above, genuine Ecuadorian Panamas all, and very susceptible to Father's Day surprising.

1. Panama, Manta, 9.92
2. Natural Tulcan, Sport Boy, 14.18
3. Oak cool-weave, Cornell, 9.92
4. Natural Tulcan, Cornell, 10.00
5. Gold Banos, Cornell, 10.00
6. Natural Tulcan, Hanley, 10.00

First Floor, Men's Store.

4 BOYS IN BLUE TO LEAD PARADE HERE TOMORROW

Civic Welcome Awaiting Clark Wednesday

Plans for a dual observance of Memorial day were completed by veterans' and civic organizations last night. Chief interest will center in the annual parade in Michigan av. tomorrow afternoon, and a reception for Gen. Mark Clark of the 5th army in Congress st. plaza Wednesday.

Tomorrow's event is sponsored by the Grand Army of the Republic Memorial association of Cook county, and is expected to have 30,000 participants representing the army, Illinois reserve militia, veterans' organizations, sons of veterans' organizations, the Red Cross, and military schools.

Four '65 Veterans in Line

The parade will begin at 2 p. m. at Ohio st. and proceed down Michigan av. to Roosevelt rd. Four "boys in blue"—Thomas Ambrose, 96, grand marshal; William Perry Lockwood, 98, state commander of the G. A. R.; James Crugom, 93, department chaplain, and James Harvey, Negro, who will be 100 on Aug. 1—will participate, it was announced.

Memorial services will precede the parade at 11 a. m. in the naval armory, at the foot of Randolph st., by the naval post of the American Legion. The Memorial day luncheon of the Commonwealth Edison post of the Legion will be held tomorrow in Hotel Sherman.

An elaborate celebration, with a 15 mile parade to include all the military vehicles the 6th service command can muster, is planned for Wednesday, when the city welcomes Gen. Clark, members of his staff and 50 Chicago soldiers, all of whom are veterans eligible for discharge.

Clark Flying from Paris

Clark and his party are scheduled to arrive by plane at Chicago airport at 1 p. m. after a flight directly from Paris. He will be met by Mayor Kelly and city officials, who will head a procession to the loop.

The procession will move north in Cicero av. to 55th st., east in 55th st. to Michigan av., north to Jackson blvd., west to State st., north to Wacker dr., east to Michigan av., and south in Michigan av. to the Congress st. plaza.

A 17 gun salute will signal the start of the civic reception, followed by a formal greeting by Mayor Kelly. Gen. Clark is expected to speak, and the 50 veterans, many of whom served in Italy under Clark, will be introduced. Several hundred patients of Gardiner and Vaughan General hospitals will be seated in a special section.

Bands spotted at rights of way along the procession's route will be massed to conclude the program with the playing of the national anthem.

Visitors to Be Dinner Guests

The visitors will be honor guests at a dinner Wednesday night in the Palmer House. Capt. Albert Hoffman, chaplain formerly assigned to the 5th army and holder of the distinguished service cross, silver star, and Purple Heart, will give the invocation. Each of the 50 soldiers will receive four tickets. The veterans are expected to return to Fort Sheridan the following day to receive their discharges.

Mayor Kelly said 50 Thunderbolt fighter planes will fly over the city during the reception. Army, American Legion, and Chicago High school R. O. T. C. bands will play. Directors of other bands desiring to participate were asked to communicate with Corporation Council Hodes.

In the event of rain, the civic reception will be staged in the Chicago arena, Erie st. and McClurg ct.

U.S. INDICTS 3 FOR CONSPIRACY IN WAR WORK

Federal grand jurors returned an indictment yesterday before Judge John P. Barnes charging three defendants with conspiracy to defraud the government of $58,000 in illegal contracts with the Douglas Aircraft Corporation, Inc.

The defendants are Elmer L. Whitney, 37, former assistant purchasing agent of the Douglas company in Park Ridge, who now operates his own tool business at 4006 Division st.; Earl Lee Cook, 69, a retired Chicago lumber dealer, and his daughter, Miss Laura Velma Cook, 32, both of whom now live in Pacific Palisades, Cal.

Floyd J. Mattice, special assistant attorney general in charge of the Chicago war frauds division, said Whitney is accused of illegally awarding contracts to the Cooks thru their firm, the Associated Defense Industries, then located at 526 W. 76th st., but now dissolved.

Evidence was presented to the jurors by Mattice and Assistant United States Atty. Jack A. Welfeld. Mattice said contracts totaling $204,000 were involved, but a specific overcharge of $58,000 had been disclosed.

450,000 POUNDS OF FROZEN EGGS HELD FOR TEST

A car containing 1,500 cans of frozen whole eggs that Zean Gassmann, director of the state division of foods and dairies, said had been damaged in transit was placed under seizure order yesterday at the Monarch Refrigerating company, 40 E. Hubbard st.

Gassmann said the eggs, weighing 450,000 pounds, would be examined to determine how much can be salvaged. He asserted some cans had been broken and dirt had been ground into the contents.

Frank Priebe of Priebe & Sons, Inc., 40 E. Hubbard st., who Gassmann said owned the eggs, explained his company was merely the agent for the owner. Priebe said the eggs were packed under government supervision and the cans bear a government seal.

Tribune Brings Messages from Yanks to Folks at Home

Chicago Tribune war correspondents have sent by wireless or cable the following messages from Chicagoland men on the various fighting fronts to relatives and friends. Messages from other Chicagoland men will appear on Saturdays in The Tribune.

10TH ARMY, OKINAWA

MRS. M. LYNCH, 6428 S. Seeley av., Chicago, from her son, Pvt. Thomas Lynch: "Everything is fine with me down here. Getting along well. See you all later."

MR. AND MRS. S. KARASIK, 1123 Fair Oaks av., Oak Park, Ill., from their son, Lt. [j. g.] Dan Karasik: "Want you to know that I'm really all right. Keep happy and don't worry. Love."

FORREST D. MONROE, 4707 Malden av., Chicago, from his son, Pvt. Forrest Monroe: "Hello, dad. It looks as if I have been able to get thru my third blitz. Buddy."

MR. AND MRS. L. J. PAUS, 2716 Lunt av., Chicago, from their son, Pvt. Robert Paus: "I'm getting along fine. Hope my luck holds out."

MRS. HARVEY B. PEARSON, Box 319, Route 2, Waukegan, Ill., from her husband, Pvt. Harvey D. Pearson: "Am still well and hope to get thru all right. Love to you and the kiddies."

MRS. SHIRLEY KIRK MARKADO, 7343 Merrill av., Chicago, from her husband, Pvt. Al Markado: "Hope you and the kids are O. K. Keep writing. Love from your devoted husband, Al."

MR. AND MRS. MERCURIO, 2744 N. Hoyne av., Chicago, from their son, Pvt. C. E. Mercurio: "Luck still holding out. Hope to see you again soon."

MRS. PALUMBO, 6836 Lafayette av., Chicago, from her son, Pvt. N. J. Palumbo: "Mother, I am getting along fine. I hope I get thru the rest the same."

MRS. FRANK CAVOTO, 8622 Throop st., Chicago, from her husband, Pvt. Frank Cavoto: "Hello to my wife and the folks. Hoping to see you soon."

MRS. JEAN RIZZA, 1607 Humboldt blvd., Chicago, from her husband, Frank Rizza: "Everything functioning fine. Just a matter of time until Okinawa is secured."

6TH ARMY, LUZON

MR. AND MRS. FRED WHITE, 6451 N. California av., Chicago, from their son, Sgt. Fred L. White: "I'm fine. The more I see of the world the more I like Chicago. Southern Luzon is sure wet."

MR. AND MRS. LOUIS RAFFETO, 1625 Irving Park rd., Chicago, from their son, Staff Sgt. John Raffeto: "Hi folks, I'm slick as silk but this place can never take the place of Chicago."

MRS. JULIA SHEA, 3501 Janssen av., Chicago, from her son, Sgt. John Shea: "Dear mom, your little boy is getting along swell. Regards to Irene."

MR. AND MRS. HALPIN, 4505 Wentworth av., Chicago, from their son, Pvt. William Halpin: "Love to you all. Hope every one is feeling as well as I am."

MR. AND MRS. ELI PARESKY, 6724 East End av., Chicago, from their son, Corp. Raymond Paresky: "Working hard to end this war. Feeling wonderful. Love."

MRS. EDWARD BELL, 169 Hill st., Chicago, from her husband, Pvt. Edward Bell: "Am very anxious to be home with you even tho things are great here."

MUNICH, GERMANY

MRS. NORAH REARDON, 318 Vine av., Park Ridge, Ill., from her son, Corp. Paul Reardon: "Dear mom, am sending my best wishes and letting you know I'm all right. Sweating out my points. See you soon, I hope. Love."

MR. AND MRS. GEORGE W. OLSEN, 6942 Bryn Mawr av., Norwood Park township, Chicago, from their son, Pvt. George W. Olsen: "Loving you both sincerely and longing to be with you all in the very near future. Love and kisses."

MRS. HAROLD BERGSTROM, 1954 Henderson st., Chicago, from her husband, Corp. Harold Bergstrom: "Hello honey, everything is fine. Love and miss you very much. Say hello to every one for me. Good-by and good luck, dear. Love."

MRS. THOMAS DORGAN, 1645 E. 74th pl., Chicago, from her brother, Staff Sgt. Vincent Flanagan: "Hello sis, will see you very soon. Love."

MRS. MARTHA PENROD, 119 W. Elm st., Harrisburg, Ill., from her son, Corp. Leonard Penrod: "Glad it's over and eager to get back home. Am well. Don't worry any longer. Love."

MRS. FLORENCE ATZEL, 2448 Wilson av., Chicago, from her son, Pvt. Charles Atzel: "Hello to all. Am in the best of health but will be better when I get back to you. Love."

PARIS

MISS LORRAINE SHAFFER, 3552 Lyndale st., Chicago, from Pfc. Jerry Kaufman: "Am in Paris today. Having swell time. Hope to see you soon. Love and kisses."

MR. AND MRS. LEO W. CADE, 6740 Perry av., Chicago, from their son, T/5 Dale H. Cade: "Hi, folks. Am here in Paris, and it's wonderful. Will write later. Love, Dale."

MRS. HELEN KAROWSKI, 2430 N. 78th court, Elmwood Park, Ill., from her husband, Pfc. Albert J. Karowski: "Hello, sweetheart. Well, here I am back in Paris for a three day vacation. Love."

MRS. VIRGINIA JACKSON and LLYOD JACKSON, 7322 Halsted st., Chicago, from their husband and father, Pfc. George D. Jackson: "In Paris today and ate off a plate. Like big cities, especially Chicago. Lovingly, George."

MR. AND MRS. F. ALEKAY, 2425 W. 45th st., Chicago, from their son, Sgt. John J. Alekay: "Having wonderful time in Paris in the Rainbow Corner Red Cross. Love, John."

MR. AND MRS. HARRY Z. JACOBS, 223 S. Central av., Chicago, from their son, Sgt. Lester E. Jacobs: "Dear mom and pop, taking life easy in Paris. Hope to be home soon. Love, Joe."

MRS. LOUIS A. PAUL, 5046 Winthrop av., Chicago, from her son, Pfc. George W. Unbenhaur: "Dearest mother. Am winding up a two day leave in Paris. Safe and well. 'Bye now. Lovingly, George."

MRS. GOLDIE SNODGRAAS, 4325 W. 15th av., Gary, Ind., from her son, Dale C. Snodgraas: "Visiting Paris, having time of my life. Everything is strictly correct. Love, Dale."

MRS. EMILY MALLICK, 2245 Dayton st., Chicago, from 1st Sgt. Williams S. Mallick: "Dearest sweetheart. Shopping in Paris. As for points, I am unsuccesful. Have only 60. Miss you, love you, Bill."

MRS. A. P. COBB, 5512 Winthrop av., Chicago, from Sgt. Henry S. Cobb: "Am on pass in Paris. Just finished a tour of the city which took all morning. Love to all."

MR. AND MRS. C. B. De GROTHY, 9244 Cottage Grove av., Chicago, from 2d Lt. Cornell De Grothy: "Am in Paris for a few days. Be home in a couple of weeks. Love, Toby."

MR. AND MRS. J. E. McVAY, 2641 Pershing rd., Chicago, from their son, Lt. Edward J. McVay: "Waiting my turn. Am in Paris enjoying myself. Ed."

MR. AND MRS. CHRIST MARKOV, 6722 S. Artesian av., Chicago, and MRS. VICTOR W. MARKOV, 7618 Bishop st., Chicago, from Capt. Victor Markov: "Am in Paris on leave for three days. Anticipate good time. Love to all. Vic."

MR. AND MRS. ALFRED G. ANDERSON, 4258 N. Kedvale av., Chicago, from their son-in-law, Lt. John W. Self: "Paris is O. K., but hope to see the Windy City soon. Johnny."

MRS. CHARLES G. BROOKS, 3742 N. Kedvale av., Chicago, from her husban, 2d Lt. Charles G. Brooks: "Darling, I just had to tell you how much I love you and Babs. Love, Chuck."

MISS ROSEMARY PLUMMER, 1421 Park av., Racine, Wis., from Tech. Sgt. John W. Plummer: "Visiting Paris. Having swell time. Love to all. Hope to get home soon. Love, Bill."

MR. AND MRS. M. J. BALSON and MISS DOLORES D'URSO, 622 Waveland av., Chicago, from the former's son, Lt. Morton M. Duetsch: "Here I am in Paris and on my way home to you. I can't wait."

MRS. MAYE KAZONOVITZ, 2515 Division st., Chicago, from her husband, 2d Lt. Irving Kazonovitz: "In Paree, but still loving and missing you, Irving."

MRS. ISABELLE A. FORBES, 1110 Clarence av., Oak Park, Ill., from her husband, Lt. Al Forbes: "Enjoying a leave in Paris. In good health and will see you soon. All my love."

MRS. E. TOOHEY, 2360 W. Maple rd., Homewood, Ill., from Warrant Officer [j. g.] John T. Toohey: "All is O. K. On leave in Paris, but give me Chicago anytime. Hello to Al. John."

MRS. PETER RACZKA, 908 N. Oakley blvd., Chicago, from Tech. Sgt. Peter Raczka: "Happy birthday, darling. I love you with all my heart. Hope to see you soon. Peter."

MRS. EVELYN CARLSON, 2700 W. 17th st., Chicago, from her husband, Maj. Daniel H. Carlson: "Am visiting Paris and having a grand time. Love, Dan."

MRS. P. A. PETERSON, 7935 Drexel av., Chicago, from R. J. Peterson, U.S.N.R.: "Just passing thru."

LONDON

MR. AND MRS. A. RAPAPORT, 2643 N. Emmett av., Chicago, from Corp. Seymour Rapaport: "Feeling fine and enjoying the sights of London. Love and kisses."

MRS. HARRIET OBERMAN, 3130 Palmer sq., Chicago, from Pvt. Lawrence Oberman: "Hope everything goes well tomorrow. Give my love and regards to every one at home."

MRS. ANNA MARTINEK, 1309 W. North av., Chicago, from Pvt. Samuel Martinek: "Dear mom, feeling fine. I'm seeing London. Love, Sam."

MRS. A. NORDAHL, 3742 Washington st., Gary, Ind., from Pvt. Donald R. Nordahl: "Dearest mom, I've finally arrived in London. Everything great here. Don't worry. I may be home soon. Love, Don."

50,000 WITNESS R. O. T. C. PARADE ON MICHIGAN AV.

(Picture on back page)

An estimated 50,000 persons lined Michigan av. yesterday as more than 10,000 Reserve Officers Training Corps cadets from 30 Chicago high schools, which constitute the largest R. O. T. C. high school corps in the nation, marched in their 11th annual parade and review.

Cadet Col. Richard E. Kutz of Waller High school and the commissioned and noncommissioned cadets who comprise the general officer staff for the corps led the parade up Michigan av. from Balbo drive after a ceremony at which the Harrison and Fenger High school units received flags for placing first and second, respectively, in the annual federal inspection.

Presentation by Col. Torrence

The flags, gifts of THE TRIBUNE, which coöperates with the board of education as sponsor of the review, were presented by Col. Joseph E. Torrence, commanding officer of district No. 3 of the 6th service command, who represented Maj. Gen. Russel B. Reynolds, head of the service command.

Col. Torrence told the assembled cadets that Col. Robert R. McCormick, editor and publisher of THE TRIBUNE, who established the tradition of presenting sets of colors to the winning schools, "is a former soldier and he knows that the colors of champions can be a fine inspiration."

Philip Maxwell, member of the Tribune editorial staff who represented Col. McCormick at the ceremony, congratulated the instructors and cadet officers of the winning schools. School flags also will be presented by THE TRIBUNE to the winning schools.

The bands of 15 units and the drum corps of nine others marched thru the avenue of flags on Balbo drive onto Michigan av., the color guard of each school falling into line as its unit came by. St. Mel High school, only parochial unit and the largest of any in the city, marched in third place.

Mayor in Reviewing Stand

Mayor Kelly, in the reviewing stand at Congress plaza, termed the parade "a wonderful, stirring spectacle," and said: "The corps is representative of the great melting pot that is America."

Others in the reviewing stand were Col. F. E. Swanson, Lt. Col. Lewis C. Gordon, Maj. B. F. Dies, Lt. Patricia Strihling, and Capt. H. A. Fulton, all members of Col. Torrence's staff; Lt. Col. Oscar N. Taylor, professor of military science and tactics in the Chicago schools, and his adjutant, Maj. Sidney S. Stocking; Capt. Benyaurd B. Wygant, commander of the naval reserve training school at Northwestern university; Lt. Col. Michiel Dobervich of the marines; James B. McCahey, president of the board of education, and public school officials.

Winners' Flag

Col. Joseph E. Torrence presenting flag to Harrison R. O. T. C. unit. Cadet Lt. Col. Walter Franzen receives the colors.

1st Army Will Retrain in South to Face Japs

Washington, D. C., May 25 (AP)—Fort Jackson, S. C., will be the base for retraining the 1st army for Pacific operations, the war department said today. The 1st army, commanded by Gen. Hodges, is now returning from Europe.

Widow Weeps

(Story on page 1)

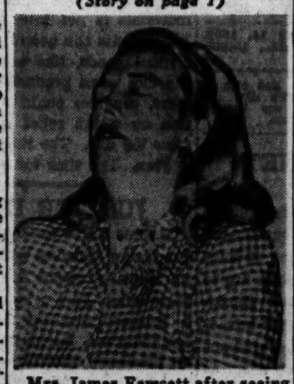

Mrs. James Fawcett after seeing the shotgun slaying of her husband in tavern last night.

REPORTS GRANDSON MISSING

Mrs. Lillian Smith, 4717 Evans av., Negro, asked police yesterday to look for her grandson, Raymond A. Cole, 9, who has been missing since Wednesday.

SWITCH SUMMER PAPER SALVAGE TO PLAYGROUNDS

Waste paper salvage drives which have been conducted by the Chicago Newspaper Publishers association among Chicago high schools and elementary schools will be switched to public, school, park district, and social agency playgrounds during a nine week summer campaign, William H. Bennett, chairman of the publishers' association subcommittee, announced yesterday. The summer campaign will be divided into three three-week drives starting June 24, July 15, and Aug. 5, with special prizes for winners in the six districts of the city for each three-week drive and grand prizes at the end of the nine-week campaign.

Participating in the salvage program will be 69 public school playgrounds, 110 park district playgrounds, and 40 city playgrounds. At least 40 of the 70 playgrounds conducted by social agencies also are expected to participate. Proceeds from the sale of waste paper collected will be used in the purchase of sorely needed additional playground equipment.

Mandel's

Store Hours Today—9:45 to 5:45

Happy Holiday

Whether it's a day or a weekend you're always perfectly dressed in this Jr. Chicagoan wardrobe...

A. Playtime—Playsuit and matching skirt of sheer cotton. Red, green, or blue with white stripes. Sizes 9-15.....10.95

B. Day-Time—Sunback halter dress in rayon shantung print. Butcher rayon coolie bolero. Blue or grey backgrounds with gold boleros. By Jonathan Logan. Sizes 9-15. Dress...10.95 Bolero...4.95

C. Date-Time—Sophisticated black with black lace yoke, draped skirt, decorative rose. Rayon crepe. Sizes 9-15...22.95

Jr. Chicagoan Shop . . Fourth Floor . . State

MANDEL BROTHERS

Mandel's

clearance!

spring fashions for girls and teens

20% off

Pastel Cardigan and Classic Suits. Sizes 10 to 16, including chubbies.

	Formerly	Now
5 suits	32.95	26.36
5 suits	25.00	20.00
21 suits	17.95	14.36
9 suits	14.95	11.96
1 suit	10.95	8.76
37 checked bolero suits	12.95	10.36

All Wool Toppers and Coats. Sizes 10 to 16, including chubbies.

	Formerly	Now
8 coats	35.00	28.00
7 coats	32.95	26.36
40 coats	29.95	23.96
15 coats	25.00	20.00

TEEN SHOP . . SIXTH . STATE

All Wool Suits, Classic and Cardigan Styles with Pleated Skirts. Sizes 7 to 14.

	Formerly	Now
50 suits	29.95	23.96
40 suits	22.95	18.36
12 suits	17.95	14.36
9 suits	16.95	13.56
70 suits	14.95	11.96
31 suits	12.95	10.36
2 suits	10.95	8.76

All Wool Coats in Spring Styles. Sizes 7 to 14.

	Formerly	Now
6 coats	10.95	8.76

GIRLS' SHOP . . SIXTH . . STATE

MANDEL BROTHERS

Mandel's

New!

laton top on a rustling petticoat by Cadoux

No more bulges or sagging when you wear the Cadoux petticoat. A clever elastic-like laton waistband gives you a skin-smooth fit. In navy, red, or black and white checked rayon taffeta. Sizes 26 to 32.....$4

In black rayon satin, 26-32. 3.70

Mail and Phone Orders Filled While Quantities Last

MANDEL BROTHERS

Lingerie . . Third . . State

Mandel's

Store Hours Today—9:45 to 5:45

starchy white lace caps your holiday costume

Sparkle in white and look your prettiest on Memorial Day . . . in these flower-fresh hats with their deceptively demure air. Just two of a beautiful collection at 7.95

Other white hats from 6.95 to 13.95

Millinery . . Fifth Floor . . State

MANDEL BROTHERS

Mandel's

Vicki Joyce

your favorite California classic in luscious colors...

Tailored, cool, and right for summer! Sparkling stud buttons, trim stitched pleats. Soft rayon crepe, an Oscar Hayman fabric. Luscious melon, aqua, lime, or green in Sizes 12 to 20.....14.95

Mail your order or call State 1500

MANDEL BROTHERS

Sport Shop . . Third Floor . . Wabash

Chicago Daily Tribune
THE WORLD'S GREATEST NEWSPAPER

FOUNDED JUNE 10, 1847

8 ★★ SATURDAY, MAY 26, 1945

ENTERED AS SECOND CLASS MATTER MAY 14, 1903, AT THE POSTOFFICE AT CHICAGO, ILL., UNDER ACT OF MARCH 3, 1879.

All unsolicited articles, manuscripts, letters, and pictures sent to The Tribune are sent at the owner's risk, and The Tribune company expressly repudiates any liability or responsibility for their safe custody or return.

RETURN TO CABINET GOVERNMENT

Mr. Truman's request to congress for authority to reorganize the government has encouraged belief in Washington that most of the 49 independent agencies with their 629 bureaus are to be consolidated under the executive departments or abolished outright. The same fate, it is to be hoped, is reserved for 55 government corporations which now are able to do about as they please without reference to congress. They draw upon the treasury to cover their expenditures and deficits without the need of specific appropriations or review by the general accounting office.

It would be helpful if Mr. Truman were to elaborate upon his message to congress and define the principles upon which he proposes to proceed in reorganization of the government, but when such a champion of efficiency in government as Sen. Byrd says that the authority the President seeks marks "the beginning of the end of a lot of independent agencies and a lot of unnecessary government employes," there is reason for confidence in the President's intentions. The end of untrammeled burocracy would seem to be approaching.

Mr. Truman's own words and actions suggest also that he proposes to bring back common sense and sound organization to government. When he transferred the functions of the war food administrator to the office of secretary of agriculture, where they belong, he demonstrated that he was no sympathizer with overlapping jurisdictions and divided authority and responsibility. It is to be hoped that this principle of centralized administrative responsibility will be greatly extended as the reorganization proceeds.

For years Secretary of Labor Perkins, for instance, was a mere supernumerary, altho holding cabinet rank, because the real functions of the department were exercised thru the independent national labor relations and war labor boards. Parallels could be found in almost all of the other executive departments. The cabinet officers nominally possess the authority; in reality, the power resides elsewhere. Few of the heads of executive departments thru the New Deal years have retained their powers unimpaired.

The confusions did not develop entirely by accident. They were planned that way. For many years there was a temperamental indisposition to dismiss incompetents. The result was that they were retained and their powers transferred out of their hands. This, however, was not the primary reason for the growth of a governmental wilderness in which whim and thousands of regulations were invoked to govern almost every action of the citizen.

This deliberate confusion of governmental organization was carefully fostered. It was brought into being by grants of blanket authority by congress to the executive. The law became what the burocrats said it was, and they, in turn, were responsible only to the White House. The agencies were the instruments of one-man government.

They were useful, also, in advancing New Deal objectives of loading the pay rolls for political purposes, disbursing tax money in profligate fashion to consolidate the power of the administration, and extending controls and regimentation over the lives of all the people. The system was destructive of the republican system of government and of constitutional liberties and, because the authority was widely dispersed among countless little burocratic tyrants, it was difficult for the people to find a focal point in expressing their grievances.

Mr. Truman now gives promise of ending these abuses by reposing proper responsibilities and powers in the proper executive departments. Congress, by a majority vote of both houses, is empowered to nullify any steps taken by the President in his reorganization. As Mr. Truman said, congress cannot "consistently criticize" deficiencies in the administration if it denies the President "the means of removing the causes at the root."

Mr. Truman is asking the right to straighten out a mess. He is seeking the restoration of cabinet government. He proposes that departmental heads be responsible to him and that he be responsible for them. If the result is not all that it should be, the President signifies his willingness to accept the blame. These developments are more heartening than anything that has come out of Washington in 12 years.

THE LABOR SUPPLY IS GROWING

The monthly survey of employment by the Illinois department of labor shows that employment in Chicago factories declined 2.1 per cent between March 15 and April 15. This is a continuation of a drop which began late in 1943 and which has been continuous since then, except for the brief interruption in December during the battle of the bulge. The month before V-E day there were about 70,000 fewer people on pay rolls of manufacturing establishments here than at the war peak late in 1943. Dismissals and lay-offs since April 15, and especially since May 8, must have been substantial.

Elsewhere in the middle west employment has been declining in somewhat the same degree. The index of employment in Detroit at the end of April was at the lowest level since 1942—a reduction of 16 per cent from the peak on Nov. 15, 1943. In Indianapolis, factory employment at the middle of April was 9 per cent lower than the year before. In Milwaukee, the latest figure being for March 15, there has been a 5 per cent drop since the spring of 1944. In Quincy and Rock Island in Illinois, in La Porte and Marion in Indiana, and in Marshalltown, Mason City, Muscatine, Ottumwa, and Sioux City in Iowa more than 5 per cent of the factory employes lost their jobs between March 15 and April 15.

Jobs are growing less plentiful at the time when soldiers with 85 points are beginning to come home. Moreover, some of the biggest government owned, privately operated war plants, like Ford's Willow Run factory, are to be closed down in another 30 days. The labor supply will shortly be increased by the end of the school year.

Immediate action is needed if unemployment of serious proportions is to be prevented and needless drafts on the unemployment insurance fund are to be avoided. The steps to be taken are clear, and they will be effective. Job ceilings limiting the number of employes for any employer should come off, not next week, next month, or some other time—but today. Industry should be turned loose to produce all the goods it cares to, so long as delivery of war materials is not interfered with. At present, WPB limits the quantity of production of new civilian goods, like automobiles, and puts off the day when production may start. Furthermore, congress ought to concentrate its attention on a tax relief measure, to be effective after V-J day. The time to talk about planning is over. The time for action has arrived.

JUSTICE IN NORWAY

If some Norse woodchopper had dismembered the traitor Quisling with an ax in Viking style, no injustice would have been done. But the Norwegians have a better weapon. Quisling is a prisoner awaiting trial. Report had him swabbing out latrines the other day. He will be arraigned shortly before a mixed court of jurists and laymen and there is no doubt as to his destination, which is the gallows. The betrayer and looter of his country, he is the most execrated man in the history of Norway and he will receive his full measure of justice. The Norwegians will deal similarly with all who shared his infamy.

Norway is setting an example for Europe. The deeds of the Nazi war criminals and their accomplices are infamous almost beyond belief, but there is not a single one of them for whom a just punishment cannot be found in the existing system of the law, either of Germany or of the nation he wronged. In no case is lawless vengeance necessary. Justice meted out by long established courts, either civil or military, depending upon the offense, will suffice. The victors have no need to disgrace themselves by resort to the same lawlessness they have overthrown, however great the cry for vengeance.

The United States is participating in a war crimes commission. There have been suggestions that the commission establish special courts to try war criminals. That is a procedure foreign to all of our own principles of jurisprudence and to those of the British as well. No such tribunal could function without invoking ex post facto procedure, forbidden by our Constitution.

Any war criminal who has offended against the United States must almost surely have offended by the mistreatment of prisoners or thru some other violation of the laws of war. No special court, no special prosecutor, is needed for these matters. Gen. Eisenhower can arraign any such criminal before a court martial and impose the penalty fitting to his crime, and the United States has no rightful interest in the punishment of any war criminal except one who has offended against this nation.

The Nazis and their agents should have justice without mercy. Special courts are as unnecessary as they are repugnant. The war crimes commission should confine its activities to gathering evidence of crime, apprehending the offenders, and turning them over for trial and punishment to the nations which were the victims of the crimes.

WHY AN OCD?

Ald. Waller is to be congratulated for the persistence which finally has caused the city council to appoint a committee to investigate the Chicago office of civilian defense.

The Chicago OCD has been a silly organization almost from the beginning, and when it has not been silly it has sometimes been pernicious. There were, for example, the so-called morale wardens, many of whom conceived their function to be that of going about and browbeating any critics of the national administration as unpatriotic.

The only excuse that ever existed for the expenditure of public funds for the OCD was the possibility that the fortune of war might have subjected this country to physical attack. That possibility no longer exists.

President Truman recognized the fact by dissolving the national OCD as of July 1, when its current appropriations expire. Gov. Green followed suit by withdrawing from the legislature the bill to appropriate funds for the Illinois war council, which is the OCD in the state outside metropolitan Chicago. The governor said, sensibly, that such useful functions of the OCD as remain, including war garden promotion and salvage of paper and other waste materials, can be carried out by a volunteer, unpaid organization.

Mayor Kelly, however, announced that he would attempt to keep his OCD payrollers and has asked the city council to release $35,000 for their expenses and salaries. Why is the OCD more important in the city of Chicago than it is in the state of Illinois or the nation at large?

The council committee is also going to investigate the service men's centers. The better part of wisdom would be to ignore that half of its instructions. If it should go into the centers, the committee might unearth some unorthodox practices, all of which contribute to a most useful end, the maintenance of Chicago's reputation as the best host in the country to service personnel.

Test Your Horse Sense

By Dr. George W. Crane

Select the answers which you consider best. The last problem counts five points. Then look for the correct answers below.

1. Which one of these creatures doesn't follow the adage about making hay while the sun shines? **Ant Grasshopper Bee Squirrel**
2. The word Axminster should make one think primarily of the **Floor Ceiling Window Table top**
3. Fire damp is dreaded especially by which worker? **Forest ranger Sailor Coal miner Plumber**
4. An avocado is shaped most nearly like a **Jonathan Kieffer Elberta Duke**
5. Which one of these types of meat was probably on the hoof the shortest period of time? **Beef Mutton Pork Veal**
6. Here is another vocabulary problem in which you are to match the synonyms listed in the left hand column below with the words in the right hand column to which they usually pertain. You are entitled to one point for each correct judgment.

[a] Alternate	[v] Baseball
[b] Substitute	[w] Hollywood
[c] Understudy	[x] Convention
[d] Relief	[y] Football
[e] Stand-in	[z] The theater

Score yourself as follows: 0-2, poor; 3-6, average; 7-8, superior; 9-10, very superior. [Note—The last question counts five points.]

[Reg. U. S. Pat. Off.: Copyright: By The Chicago Tribune]

ANSWERS

1. Grasshopper. 2. Floor [rug]. 3. Coal miner. 4. Kieffer [pear]. 5. Veal [calf]. 6. [a] Alternate—Convention [x]. [b] Substitute—Football [y]. [c] Understudy—Theater [z]. [d] Relief—Baseball [v]. [e] Stand-in—Hollywood [w].

The answer to yesterday's problem of the three salesmen: The hotel got $25 of the original $30. The bellhop got $2 and the men got $3 refund.

A LINE O' TYPE OR TWO

Hew to the Line, let the quips fall where they may.

Reg. U. S. Pat. Office

MR. PEPYS STRETCHES

26th May—Have been relaxing my mind this week as if in the seventh inning stretch of the war, which has become a one-way street and less worrisome. Have observed that people everywhere seem more normal in their behavior, and are not standing like wooden images in the front doors of buses and street cars as much as they did when the European front was a dubious matter.

Feel that it has been and remains a strange war on the home front. It will seem even stranger when I join THE TRIBUNE by-line writers at State and Madison sts. next Tuesday noon in a war bond show. Now regret I did not learn to play a cornet, ukulele, or banjo. Had ambitions for the mouth organ in boyhood, but could never wheedle a tune out of that foolish instrument. My highest accomplishment then, I remember, was throwing stones, at which my aim was deadly. Maybe when my turn to sell a bond comes I can stand up on the platform with a hand grenade and yell, "Buy a bond—or else." That would panic 'em.

Hope the weatherman will be reasonable, for I plan to go to Wrigley field this afternoon for my first glimpse of the gallant Cubs of 1945. Rain, rain, go away!

WIND OF COMFORT

I met the wind one day upon a hill.
It shared my solitude, and brought me hope,
And scent of pines and sweeter daffodil,
And showed me just how blindly one can grope
In fearsome depths of self-made misery.
"Lift up your eyes," it whispered there to me;
"Cast out your fears, nor waste the time to grieve;
Think not of yesterdays, but of the things to be!"
Such things it softly said, and turned to leave.

But first it paused and soothed my fevered head,
And then I stirred and thought I must have dreamed,
But, strange, I found I had been comforted;
The grass was newly windswept, and it seemed
A brighter, fresher green; the sky more blue.
Who knows if it was dreamed, or maybe true—
But this I know: When doubts or worries fill
My heart with fear, I have a rendezvous
With kindly winds upon a friendly hill.

Anne Hlubucek

A Contributor Passes

Adept in languages, father of two sons in service, successful in business, poet, A. Nicoll Weeber was oddly humble in joining the Line Contributors club until he learned how the group welcomes those of his attainments. His old world courtliness impressed us, and his wit soon earned him a stellar role at our dinners. The Tuesday group was a little tempestuous, and he gravitated to the small Friday noon luncheon, with the dean [Thomas Curtis Clark] and the older, more serious men.

Authority on world politics, history, and travel, he held his own in the weighty discussions, from philosophy to literature. We had missed him, but assumed he was absorbed in the manuscript of his book, a tale of court romance and intrigue. Now, only the flowers we sent in the name of all contributors can tell our regard and regret.

Quizzicuss

FALLEN STAR

Fragment of sun, bright heavenly avatar,
Blazing your path from unimagined space,
Could you not fall, and falling leave no trace?
How intimate a part of earth you are;
No five-point flame but lump irregular,
Your fire has turned to stone before my face,
A changeling, heavy, dull, and commonplace.
I who was always reaching for a star,
Treading the clouds, spinning a rope of sand,
Who sought the strange, and bright, and beautiful,
Who built air castles, hunted rainbow gold,
Tho I have held you, blackened, in my hand,
Still find the proven fact incredible:
That I should touch a star and find it cold.

Donnafred

A WAC's View of Paris

The apse of Notre Dame ahead of me; the Pantheon dome rising on the Left Bank across the river; the Tour St. Jacques to my right, and one of the patient fishermen of the Seine in a skiff beneath me, looking like a Monet print. A church bell sounds the hour; now another joins in, and still a third—Notre Dame itself. It is 9 p. m. The pink glow has faded out of the sky and the slender crescent moon takes on more luster. The river reflects the green of the many trees which line its banks.

I have just traversed Rue St. Louis en l'Isle, on the Ile St. Louis, and could not have felt more conspicuous. Apparently a WAC is still a novelty there. How can people live in such places [and in many such thruout the city] day after day, night after night, breathing such foul air! Street filth, old women, dogs, floozies leaning from windows or lounging in doorways, and always, pervading everything, that incredible smell.

The Ile St. Louis deserted, slumbrous, as one writer said? Say rather, populous, housing one of the poorer districts of Paris. "You'll need a bodyguard thru there," two officers told me as I entered the rue, and before long I wished I had one.

C. E. J. of the WACs

Anyway, the mystery of Himmler's death has been solved. The Gentleman at an Adjacent Desk said: "It must've been sumppin he ett."

CHARLES COLLINS

Friend of the Yanks

[The Friend of the Yanks answers questions of service men, veterans, and their dependents. Replies will be given by mail if stamped envelope is sent. Personal advice may be obtained from The Tribune's veterans' bureau, 1 S. Dearborn st., or by phone, Superior 0200.]

Mrs. E. M. F. writes: "My husband is about to be discharged from service after three years. He desires to convert his national service life insurance to another plan which eventually would become paid-up and at the same time have loan value. How soon should this be done, and can the converted policy be back dated to obtain a smaller premium rate applicable to an earlier age?"

The war department does not advise haste in conversion of national service life insurance to one of the three other plans available—ordinary life, 20-pay life, or 30-pay life. A bill is in congress to extend time for conversion from the original five years to eight years. Conversion of the term policy to any of the three types offered by the government as of any premium date or the original date of the policy, may be effected by payment to the veterans administration of the difference between the reserve on the new policy and the reserve on the old policy. Payment must accompany the application for conversion and may not be made by allotment. The payment will amount to several hundred dollars, depending on the conversion rate and age of insured. Determination of reserve values is made by the veterans administration, and it is necessary to write to the bureau to determine what payment is required for the conversion. The national service life insurance may be converted only to government life insurance and not to any insurance in any commercial company.

HOW TO KEEP WELL

By Dr. Theodore R. Van Dellen

To the limit of space, questions pertaining to the prevention of disease will be answered. Personal replies will be made under proper limitations, when return stamped envelope is inclosed. Dr. Van Dellen will not make diagnoses or prescribe for individual diseases.

[Copyright: 1945: By The Chicago Tribune]

SUPPLYING THE MISSING LINK IN PERNICIOUS ANEMIA

ONE of the brightest chapters in the history of medicine is concerned with pernicious anemia. Here is an example of a disease in which the picture changed from that of gloom and an expectancy of the worst to one of optimism and continued good health. All of this was made possible thru the discovery that liver could restore the blood to normal.

The disorder seldom develops before the third decade of life and is confined chiefly to the inhabitants of northern Europe, the United States, and Canada. It is commonly seen in families and, in that respect, may be considered hereditary. The cause is unknown but we believe that the factor responsible for forming blood diminishes by degrees and is reduced finally to a minimum.

In the early stages, symptoms are similar to those found in any anemia. These individuals are easily fatigued and the slightest exertion is often characterized by breathlessness and palpitation. In some cases, swelling of the ankles is observed. Appetite departs gradually, the sight of food may bring on nausea, and vomiting and diarrhea are not unusual. Numbness and tingling of the hands and feet may prove distressing. Marked weakness and, in the more severe forms, actual paralysis of the muscles in the legs may be exhibited.

The typical patient is often prematurely gray and has extremely pale skin which assumes a lemon yellow tint. Many sufferers complain bitterly of intermittent attacks of soreness of the mouth and tongue. The latter structure may be so smooth that it looks as if it had been seared with a hot iron. At other times it is beefy red in color.

The diagnosis can be made by studying the circulation and analyzing the stomach contents. The absence of free hydrochloric acid is invariably noted. If this gastric juice is present, we must look elsewhere for the origin of symptoms. The importance of finding out whether or not pernicious anemia exists should be emphasized because the victim must continue treatment for the remainder of his life. Only in this way can the more serious complications be prevented.

The majority of sufferers need injections of liver extract until a satisfactory response in the blood count is observed. Thereafter the "shots" are given less frequently, depending upon the state of the vital fluid. The diet should be rich in protein, purin, and iron and may consist of liver, sweetbreads, and kidneys along with red meats trimmed free of fats. Fresh fruits and vegetables, cereals, potatoes, and whole wheat bread are also desirable. Fats and salt should be used sparingly. If there is an aversion to liver this material may be finely ground and served in tomato juice or soup. Additional supplies of vitamin B can be taken either in the form of brewer's yeast or other commercial preparation. For those who have gastric upsets, hydrochloric acid can be administered.

With return of strength, the patient is usually capable of resuming his regular occupation.

[Send a stamped, self-addressed envelope for leaflets on pernicious anemia and liver recipes.]

MISPLACED BEAT

L. W. writes: I have a sort of beat in my right ear. It is like an echo from the heart. It is not painful, merely annoying. Can you tell me anything about it?

REPLY

Occasionally a blood vessel in the ear region is at fault, due to a widening or thickening of the wall. When marked, a physician can actually hear it with the stethoscope.

NO NOTHING

E. P. writes: Are there any symptoms in low blood pressure?

REPLY

Not in the majority of cases. Under stress and strain, some lose their feeling of well being associated with fatigue, exhaustion, dizziness, and anxiety. With others, the low tension accompanies another disorder and is in no way responsible for the resultant symptoms.

THE COLORS

Mrs. P. writes: My sister-in-law's sister turns blue, red, and gray after eating. What can she do?

REPLY

She should be patriotic and make it red, white, and blue. Frankly, I have no idea what causes this woman's trouble.

Test Your Facts

Below each of the following questions are listed three answers. Make your choice, see the correct answers below and mark your score:

1. Who is generally regarded as the greatest back field star of all time in football? a[] Red Grange. [b] Jim Thorpe. [c] Walter Eckersall.
2. How many states border Alabama on the north? [a] One. [b] Two. [c] Three.
3. Where is the pancreas located in a normal human being? [a] Below the stomach. [b] At the base of the skull. [c] Behind the lungs.
4. What is the difference in regular time between New York and London? [a] Ten hours. [b] Seven hours. [c] Five hours.

ANSWERS

1. [b] Jim Thorpe. 2. [a] One. [Tennessee.] 3. [a] Below the stomach. 4. [c] Five hours.

OUR SECRET AMBITION

Reprinted from The Tribune's collection of Gaar Williams cartoons

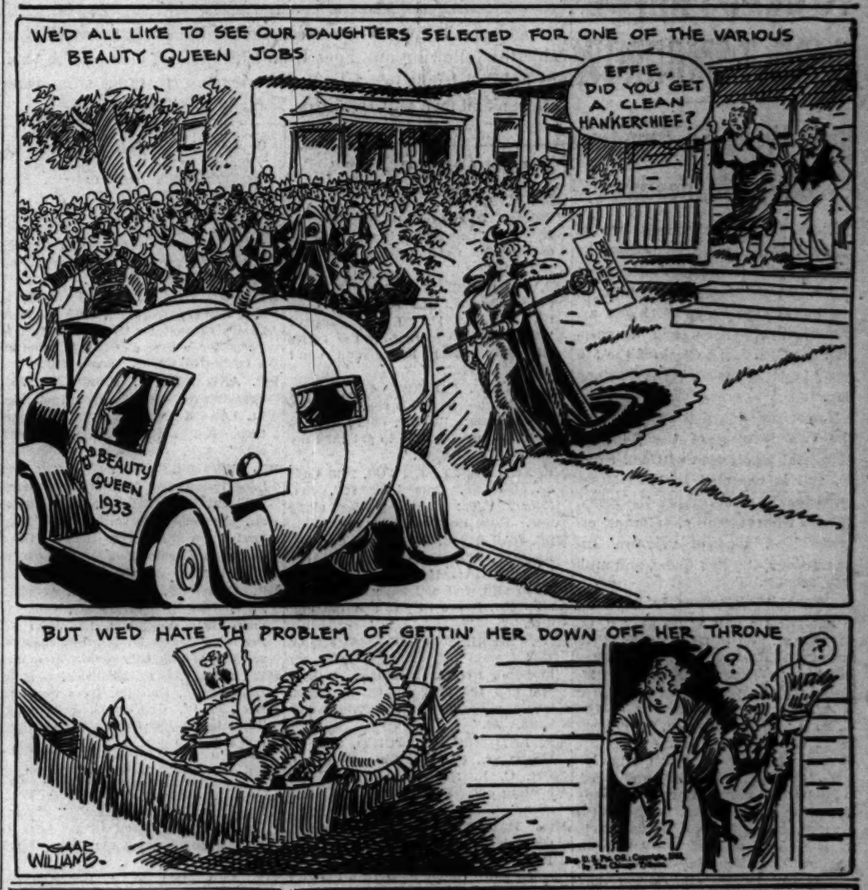
WE'D ALL LIKE TO SEE OUR DAUGHTERS SELECTED FOR ONE OF THE VARIOUS BEAUTY QUEEN JOBS
EFFIE, DID YOU GET A CLEAN HANKERCHIEF?
BEAUTY QUEEN
BEAUTY QUEEN 1933
BUT WE'D HATE TH' PROBLEM OF GETTIN' HER DOWN OFF HER THRONE
GAAR WILLIAMS

Front Views & Profiles

By MARCIA WINN

Music in the Soul

Every one who hacks a tune
Finds it very pleasant
To play and let his soul commune
With fifty people present.

MARIAN GLEASON

Sign of the Times

The end of the war must be near. A sailor and his girl, strolling on La Salle st., were not holding hands.

Small World

An American sailor, wandering thru the rubble of Japanese buildings on an island in the Marianas a few months ago, saw a yellowed Baltimore newspaper protruding from a broken drawer. Thinking it might contain news from home, he snatched eagerly at it. All the news was strange and new. One bulletin told about an attack on Fortress Monroe. Another told of the first appearance of the ironclad Merrimac, still another of the clash between the Monitor and the Naugatuck. The big story of the day dealt with the battle of Pittsburg Landing in which 70,000 troops were engaged. The account said the struggle was desperate until gunboats came in with timely aid and incredible courage. A small news item reported that an Iowa regiment had ruled that any man who uttered an oath must read a chapter in the Bible. "Several have got very nearly thru the New Testament," the writer observed. The newspaper was the Baltimore Clipper of April 12, 1862.

Pocket Money

A scout just back from New York reports the pandemonium created in the black market by the treasury department's new edict checking up on the possessors of all $1,000 bills. As a result, you now can buy a $1,000 bill for $750 on the black market.

Grrrrrr

Occasionally, O, possibly once a day, some great prose work so beautiful it shakes the very desk it lands on falls into this reader's lap. It is usually, but not always, the output of the perfume manufacturers. It brightens the day no matter how dull the preceding hours may have been and lingers in the memory anon, anon, anon.

Such a masterly piece of literature hit this area yesterday. It is on white paper with maroon vignettes. The vignettes are stylized drawings of dancing—natives perhaps, or maybe hollow men, for where ordinary dancers might have faces these have blanks. The magnificent prose is too involved to reprint here in its entirety, but a few excerpts will suffice:

"It would indeed be tragic if, because of insufficient information on how to pronounce GriGri, our lovely customers were to gargle with the name. The very thought of all those female epiglotides vibrating madly from one end of the country to the other, makes us cringe.

"GriGri is pronounced Gree Gree, and sounds a bit like the love call of a lonely little cricket lost in the ecstatic contemplation of a dew drop. . . .

"The idea for the fragrance was inspired by the simple and wonderful story of a young jungle lad who went to the wars with but a GriGri around his neck for protection. The thing was made of brilliant leathers, bits of ivory, and three blue pearls. . . . It was a charm to insure good hunting, good fighting, and good loving.

"We, of the civilized world, often think of that boy.

"We created GriGri because it can do no harm to the block buster and robot bomb; because some one may write soon again a 'What Price Glory' show and because we dream that eventually Eve may remember to whisper again 'yours . . . very . . . truly'."

Say all that again, please.

Music on the Mind

Word comes from a young sailor on a destroyer escort in the Pacific that the crew's favorite song is "Don't fence me in. Give me land, lots of land . . ."

Candor

A gentleman of obvious foreign birth wandered into Mrs. Stevens' State st. candy store the other day and asked the clerk, "Are you any nuts?" The salesgirl replied promptly, "Yes, sir, lots of them. Nice and fresh, too."

VOICE OF THE PEOPLE

Writers should confine themselves to 200 or 300 words. Give full names and addresses. No manuscripts can be returned. Address Voice of the People, THE TRIBUNE.

WE'RE NOT ALL BOBBY SOXERS

Chicago, May 23—As one who attended the State and Madison street war bond rally on Monday noon, I wonder if movie stars or soldiers and sailors are getting the glory. The man who presided wanted to hear himself talk too much. He kept wondering why a certain moving picture star didn't come. Finally this star did come. Then we learned that for the purchase of a $100 war bond we could have the picture of this great star autographed. Shades of Hollywood! Most of us would buy a bond autographed by some lad who has been in the thick of the fighting but we will be damned if we will buy just to swell the publicity for movie stars who are very carefully guarded against guns and bombs.

Who won this war in Europe anyway? Was it won by these sleek haired lounge lizards or was it won by boys from farm and city who at $50 a month did their share while movie stars get more than that per minute?

The United States treasury and the State Street council may think we are a bunch of bobby-socks, but we are not. My boy fights in the South Pacific on a destroyer. Thousands of other boys from Chicago fight where the shells are thick and the fighting is tough. Yet some movie star is touted to the skies when they want to sell war bonds.

We will buy war bonds, not because o' some movie star, but because we know the strain and stress of having our boys far from home and country. We will buy them, not for publicity on a microphone, but because we know what war means at first hand.

Hundreds of people are thoroly disgusted at this seemingly obvious attempt to boost the bunch at Hollywood whose flair for free publicity knows no bounds. Some one has well expressed my thought in a poem which goes in part like this:

"I did not buy because I heard
A movie star's appeal.
Or just because an orator
Spoke out with zest and zeal.
The other day the boy next door
Was gravely wounded in this war,
A lad who fought with courage grim,
I bought a bond because of him."

It's surely about time that Chicago woke up and cut out this lovesick girl stuff and its boosting of a bunch of so-called stars who know nothing of the pain of war—its grief or its utter loneliness.

E. R. FAWCETT

METROPOLITAN HICKS

New Castle, Ind., May 22—The present administration kept in power by bunking the consumers of a few key cities. Its candidates concentrated on New York, Boston, Chicago, Philadelphia, a campaign strategy as successful as it was obvious and iniquitous. Now, the consuming hicks of the great cities who fell for the gag have little to consume.

HENRY HAMMER

DISABILITY DISCHARGES FOR DOCTORS

Charleston, S. C., May 15—The army policy is no longer to recruit doctors from civilian life, indicating, I presume, that they have more than enough. However, despite the fact we have only a one front war left, they will not release doctors who have served overseas for years and have serious ailments, on the ground that "they are needed."

This policy naturally must be laid at the door of Surgeon Gen. Kirk, who left instructions at all general hospitals that medical officers were eligible for disability discharge if their pulse couldn't be felt.

The doctors in the army are happy to have sacrificed their home life, the best earning years of their lives, and their practices to serve. However, those among them who meet with misfortune and serious illnesses should certainly receive some consideration. The army is getting all medical school graduates [about 5,000 yearly] and has over 60,000 doctors now. Surely there are three times enough to treat our casualties.

LOUIS RINNAMAN

AN INCENTIVE TO THE R. O. T. C.

Chicago, May 22—On May 9 five members of the R. O. T. C. of Englewood High school had the pleasure of receiving Chicago Tribune R. O. T. C. medals. Again I wish to thank you for making possible the presentation of these symbols of honor. The offer of Tribune medals constitutes a splendid incentive to each member of the R. O. T. C. to do his best.

J. C. THOMPSON, Principal

HOUSING MOOCHERS

Anderson, Ind., May 23—In reply to Clarence W. Beatty Jr., what would be wrong with these public housing moochers trying the old fashioned method of saving their money and then building or buying their own homes, rather than forever and for everything depending on the New Deal vote buying bureaus, especially under conditions existing for the last four years?

CONRAD S. ARNKENS

FRIEND OF THE PEOPLE

Letters to this department must be signed with names and addresses of writers.

SCREENS

Chicago, May 25—We have been unable to open our windows without letting in the flies because the management has not had the screens put up. Isn't there an ordinance requiring that they be on the windows by a certain date?

A. D.

Sec. 9619 of the City Code provides that "it shall be the duty of every . . . person owning or controling . . . any place where persons are housed . . . and where foods are kept . . . to maintain on all openings . . . from April 15 to Nov. 15 . . . screens."

TRIBUNE LAW DEPARTMENT

OUT OF THE CYCLONE CELLAR

[New York News]

CASUALTY LIST NAMES 71 FROM CHICAGO AREA

Army, Navy Dead and Wounded Reported

[Chicago Tribune Press Service]

Washington, D. C., May 25 — The office of war information today made public a new casualty list, containing the names of navy men killed, wounded, and missing in action and army personnel killed and wounded in the European and Pacific regions and missing in the European regions.

The list includes the names of 71 from Chicago and vicinity.

The next of kin have been kept informed of any changes in the status of casualties since this report was compiled, the OWI said.

CHICAGO AND VICINITY

NAVY DEAD.

Bachelor, Charles B., Pfc., USMCR—Son of Mr. and Mrs. Charles G. Bachelor, 1305 W Addison st.

Ballard, Louis L., Pfc., USMCR—Husband of Mrs. Louis L. Ballard, 4939 Whipple st. Son of Mr. and Mrs. Nathan Ballard, 3312 Bryn Mawr av.

Clements, Richard O., Pfc., USMCR—Son of J. L. Clements, principal, Ela Township High school, Waukegan rd., Lake Zurich.

Kickler, Robert H., Pfc., USMCR—Son of Mrs. Nell Kickler, 831 S. Lawndale av.

Larson, Leonard M., Pvt., USMCR—Son of Mr. and Mrs. Ernest Larson, 10726 Avenue H.

Rikk, Julius L. Jr., Corp., USMC—Son of Mr. and Mrs. Julius L. Rikk Sr., 4621 N. Sheridan rd.

Rinas, Gustav Ludwig W., Pvt., USMCR—Husband of Mrs. Gustav L. W. Rinas, 8940 Escanaba av.

Stark, Wesley Edwin, Lt. [j. g.], USNR—Husband of Mrs. Corinne Bernice Stark, 1130 N. Latrobe av.

NAVY WOUNDED

Badzioch, Edward J., Pfc., USMCR—Son of Mrs. Karolina Badzioch, 4947 Cornelia av.

Bakos, Edward, Pfc., USMCR—Son of Mr. and Mrs. John Bakos, 1002 W. 18th st.

Banulis, Samuel J., Pfc., USMCR—Husband of Mrs. Elvira Banulis, 2755 W. 39th pl.

Cosley, David F., Corp., USMCR—Husband of Mrs. Shirley Cosley, 6528 N. Talman av.

Cowell, Arthur F., Pfc., USMCR—Husband of Mrs. Arthur F. Cowell, 7754 Berwyn av.

Craig, Robert F., Pvt., USMCR—Son of Mrs. Ann E. Jucknies, 558 Belden av.

Kilkus, Alex B., Pfc., USMCR—Son of Mr. and Mrs. Frank Kilkus, 4352 S. Washtenaw av.

Owczarski, Frank John, machinists's mate 2c, USNR—Son of Mrs. Katherine Owczarski, 2214 N. Leavitt St.

Payne, Marvin Reed, seaman 1c, USNR—Son of Mrs. Mittie Louella Payne, 2816 Elizabeth Ave., Zion.

Ritchie, Madison S., Cpl., USMC—Son of Mr. and Mrs. George Ritchie, 5742 S. Wood St.

Rizzo, Alexander J., Pfc., USMCR—Husband of Mrs. Alexander J. Rizzo, 5725 N. Austin Ave.

Smith, Frank Joseph, electrician's mate 3c, USNR—Son of Mr. and Mrs. Frank Henry Smith, 7959 S Carpenter St.

Syrek, Benjamin Eugene, seaman 1c, USNR—Son of Mrs. Mary Magdeline Syrek, 13532 Mackinaw Ave. Brother of Mrs. Josephine Gregory, 13031 Avenue N.

NAVY MISSING

Szczech, Edward Joseph, electrician's mate 1c, USN—Son of Mrs. Caroline Szczech, 3137 N. Ridgeway Ave.

ARMY DEAD [European Regions]

Coyne, John J., T5—Son of Mrs. Laura Skaen, 5934 W. School St.

Craig, Gerald H., T5—Son of Mrs. Myrtle M. Craig, 6500 S Harvard St.

Danielson, Edward A., Pfc.—Son of Mrs. Flora A. Danielson, 1840 N. Talman Ave.

Gengler, Ralph T., T5—Son of Mrs. Elizabeth Gengler, 506 Superior St., Aurora.

Guaglianone, Henry F., Pvt.—Son of Mrs. Mae Guaglianone, 740 S. California Ave.

Gunderson, Raymond, T/Sgt.—Husband of Mrs. Suzanne M. Gunderson, 3122 Euclid St., Berwyn.

Haney, David A., Pfc.—Son of Mrs. Gertrude B. Haney, 11427 S. Church St.

Kelly, John E., 1st Lt.—Husband of Mrs. Marjorie A. Kelly, 5007 N. Damen av.

Krogh, Warren T., WO [j. g.]—Son of Theodore J. Krogh, 8035 Harper av.

Moyzis, Stephen R., Pvt.—Husband of Mrs. Josephine N. Moyzis, 1332 N. Oakley blvd.

ARMY DEAD [Pacific Regions]

Calderon, Mariano A., Corp.—Cousin of Gonzalo Corpuz, 1524 W. Madison st.

Dimuccio, Anthony, Pfc.—Son of Joe Dimuccio, 3318 Lexington st.

Proctor, Edward J., Pfc.—Son of Mrs. Lottie K. Proctor, 764 Kane st., Aurora.

Slobodian, William S., Pvt.—Husband of Mrs. Eleanor Liszka Slobodian, 1326 N. Maplewood av.

DOWNSTATE ILLINOIS

NAVY WOUNDED

Rinehart, Clarence A., Pvt., USMCR—Husband of Mrs. Kathleen J. Rinehart, 715 Kilburn Ave., Rockford.

Roberts, James A., Cpl., USMCR—Son of Mr. and Mrs. Alvie Roberts, 216 McReynolds Ave., Peoria.

NAVY MISSING

St. Clair, Harold William, motor machinist's mate 3c, USNR—Husband of Mrs. Dorothy Marie St. Clair. Son of Mrs. Martha Ann St. Clair, 129 Edgehill Ave., Creve Coeur, Peoria.

ARMY DEAD [European Regions]

Bean, William H., Pfc.—Husband of Mrs. Bonnie M. Bean, 2500 De Witt Ave., Mattoon.

ARMY WOUNDED [European Regions]

Lowry, Robert W., Pfc.—Son of Mrs. Leta Lowry, 711 E. Washington st., East Peoria.

ARMY WOUNDED [Pacific Regions]

Moore, Kenneth B., Pfc.—Son of Mrs. Pearl A. Moore, 1224 Brooke rd., Rockford.

INDIANA

NAVY WOUNDED

Baker, Edward S., Corp., U. S. M. C. R.—Husband of Mrs. Cecilia T. Baker, 3928 Fir st., East Chicago.

Baker, Wendell R., Pfc., U. S. M. C. R.—Son of Mrs. Cathrine Dorris, 909 Adams st., Gary.

ARMY DEAD [European Regions]

Harris, Lincoln, T/Sgt.—Husband of Mrs. Alma L. Harris, 701 Georgia st., Gary.

ARMY WOUNDED [Pacific Regions]

Nichols, William C., Pfc.—Son of Henry F. Nichols, 1231 McKinley St., Gary.

ARMY MISSING [European Regions]

Langel, George, S/Sgt.—Son of John Langel, 4458 Mass St., Gary.

ARMY MISSING [Pacific Regions]

Macey, Stephen M., 1st Lt.—Son of John Macey, 1664 W. 12th Ave., Gary.

Fracaro, Stephen A., Pfc.—Son of Mrs. Catherina Fracaro, 700 W. 9th st., Lockport.

Garrett, Haskell M., Sgt.—Son of Mrs. Rosie B. Garrett, Harvard.

Lafnitzegger, Joseph I., Pfc.—Son of Ignatz Lafnitzegger, 834 W. Willow st.

Prenzler, Donald A., Pfc.—Son of Mrs. Minette Prenzler, 3832 N. Hoyne av.

Seekell, George E., T4—Son of Mrs. Rose E. Seekell, 2655 Belden av.

Walsh, William J. Jr., Pvt.—Friend of John Markle, 1101 N. Throop st.

ARMY WOUNDED [European Regions]

Cesak, Walter W., Pvt.—Husband of Mrs. Violet Cesak, 2023 W. 18th st.

Christian, Frank J., Pvt.—Husband of Mrs. Ann M. Christian, 820 N. Taylor av., Oak Park.

Gibson, Ralph C. Jr., 2d Lt.—Son of Mrs. Hazel D. Gibson, 529 Michigan av., Evanston.

Kapustinec, John G., Pfc.—Son of Mrs. Mary Kapustinec, 1801 S. Carpenter st.

Kooyumjian, Edward H., Pfc.—Brother of Miss Ann Kooyumjian, 4503 N. Magnolia av.

Marcucci, Emil, Pvt.—Son of Mrs. Marie Marcucci, 5131 W. School st.

Maziak, Valentino A., Pfc.—Grandson of Mrs Mary Maziak, 3637 S. Maplewood av.

Mazziotta, Anthony J., Pvt.—Son of Mrs Augustina Mazziotta, 310 W. 28th pl.

McCullough, Clay E., Lt. Col.—Husband of Mrs. Dorothy B. McCullough, 1607 S. 6th av., Maywood.

Thuermer, John F. M., 2d Lt.—Son of C. H. Thuermer, 5737 Maryland av.

ARMY WOUNDED—[Pacific Regions]

Arndt, Robert M., T/Sgt.—Grandson of Mrs Anna Just, 5329 School st.

Blessen, Elmer A., Pvt.—Husband of Mrs. Ruth C. Blessen, 2115 N. Keystone st.

Buczkowski, Albert, S/Sgt.—Son of Walter Buczkowski, 2340 N. Damen av.

Delany, Joseph F., Pfc.—Son of Mrs. Estelle Delany, 6342 Winthrop av.

Gebhardt, Floyd B., Sgt.—Brother of John Gebhardt, 8242 Maryland av.

Klugar, Jack J. Jr., Pfc.—Son of Mrs. Myrtle G. Klugar, 4544 N. Mamora av.

Maclevic, John E., Pfc.—Husband of Mrs. Frances L. Maclevic, 550 W. 43d st.

Miller, John A., Sgt.—Son of Mrs. Florence Miller, 1407 S 5th st., Aurora.

Oliveto, Anthony, S/Sgt.—Son of Mrs. Mary Oliveto, 3620 N. Austin av.

Pearce, Wilbur K., Pfc.—Husband of Mrs. Virginia Pearce, 433 Division, Elgin.

Podborny, Leonard E., Pfc.—Husband of Mrs. Lorraine Podborny, 1702 W. Washburn av.

Pope, Chris N., Pvt.—Husband of Mrs. Ora May Pope, 4301 W. Monroe st.

Racinowski, Stanley S., Pfc.—Husband of Mrs. Eleaner Racinowski, 3153 S. May st.

Rigsby, James T., Pvt.—Son of Mrs. Alma C. Rigsby, 307 W. Evergreen av.

Thompson, George E., Sgt.—Son of Mrs. Mata Thompson, 2314 W. 112th st.

ARMY MISSING [European Regions]

Allbright, Richard D., 2d Lt.—Son of Mrs. Mildred A. Allbright, 4237 Western av., Western Springs.

Chudzynski, Robert E., Pvt.—Brother of Clifford Chudzynski, 1701 W. Augusta st.

Moniak, Edward C., S/Sgt.—Son of Mrs. Mary Moniak, 2833 W. 25th pl.

Perella, John Jr., 2d Lt.—Son of John Perella Sr., 506 Grant st., Joliet.

Home with Dog

Frank C. Ladendorf with his wife, Violet, and his dog, Babe, in the Union station after his return home. [TRIBUNE Photo]

"Babe," a Cocker spaniel picked up by Chief Petty Officer Frank C. Ladendorf three years ago in Saipan after the dog's master had been killed at sea, is home with Ladendorf at 4411 N. Greenview av., after a trip by merchant ship from the South Pacific. Ladendorf, who had hoped to fly home for a 30 day leave, found he couldn't take the dog by plane, and came by boat instead. The dog has traveled more than 8,000 miles with Ladendorf, a ship repair man.

PILOTS BAG 4 U-BOATS IN A 24 HOUR HUNT— THE WAR'S 'GREATEST'

LONDON, May 25 (AP)—Four German submarines were sunk in the closing days of the war in what the air ministry today called "the greatest U-boat hunt" of the conflict. Another possibly was sunk.

Liberators of the coastal command, flying from Scotland, made the kills in 24 hours. All but one attack was by daylight.

The surfaced U-boats resisted fiercely, the air ministry said, tossing up flak in an attempt to ward off the depth charges. Flying Officer A. A. Bruno of Quebec told of one attack on two U-boats, both of which opened fire as he bored in. "Our first stick of depth charges," he said, "straddled slightly ahead of the conning tower. The U-boat's stern came out of the water at an angle of 45 degrees and the sank stern first. Five minutes later bodies, wreckage and scum were seen on the surface of the sea."

In another action, the air ministry said, R. A. F. Mosquitos hit three U-boats and a mine sweeper traveling in line.

TWO OKINAWA CHAPLAINS DIE; 5 ARE WOUNDED

OKINAWA, May 25 (AP)—Two of 300 American chaplains with the military forces on Okinawa have been killed and five others wounded, Col. Roy N. Hillyer of Hiawatha, Kas., 10th army chaplain, said today.

One of those killed was a Negro chaplain, hit by shell fragments. The other was fatally wounded as he ran to help wounded, under artillery fire.

Hillyer said that, despite the fierce fighting, plans are under way to hold patriotic services Memorial day for the American dead on Okinawa. He expressed the hope that enough flowers could be gathered on the island to decorate all graves in the white cross cemeteries, which are still growing.

U. S. DESTROYER LITTLE AND FOUR NAVY SHIPS LOST

Washington, D. C., May 25 (AP)—The destroyer Little and four other small craft have been lost in the Okinawa area from enemy action, the navy announced today. The small craft lost were the LSM 190, the LSM 195, the fleet mine sweeper Swallow, and the LST 447.

Casualties were described as moderate. The losses brought to 310 the total naval vessels of all types lost since the beginning of the war.

The normal complement of the Little was about 200 officers and men; of the LSM's, about 40 each; of the Swallow, about 75, and of the LST 447, about 90.

Loss of the LST 447, her skipper, Lt. Paul J. Schmitz, told a news conference, cost five men listed as missing and 17 severely injured. None was known killed.

21 CHICAGOLAND MEN LIBERATED FROM GERMANY

OWI Makes Public a New List of Yanks

[Chicago Tribune Press Service]

Washington, D. C., May 25—A list of United States army personnel liberated from prison camps in Germany was made public today by the office of war information. The list includes the names of 21 from Chicago and vicinity.

CHICAGO AND VICINITY

Galica, Andrew A., Pvt.—Husband of Mrs. Sophie Galica, 4524 Lafin st.

Groot, Lawrence A., 2d Lt.—Husband of Mrs. Virginia A. Groot, 10744 Lafayette av.

Gullick, Walter C., Cpl.—Brother of Miss Violet M. Gullick, 7051 S. Parnell av.

Hansen, Harry S. Jr., 1st Lt.—Husband of Mrs. Elizabeth J. Hansen, 410 N. Linden av., Highland Park.

Hanson, Ward M., 2d Lt.—Husband of Mrs. Edith A. Hanson, 4208 Harrison st.

Hartje, James W., 2d Lt.—Husband of Mrs. Shirley W. Hartje, 1703 N. Ridgeway st.

Heckman, Donald R., 2d Lt.—Husband of Mrs. Betty A. Heckman, 3900 N. Kildare av.

Horawicki, Mike, Pfc.—Husband of Mrs. Mary Lee Horawicki, 1653 W. 38th st.

Huse, Harvey J., Pvt.—Son of Mrs. Florence R. Huse, 4610 W. Montana st.

Hutcheraft, Richard L., Pvt.—Son of Mrs. Virginia Hutcheraft, 3407 W. Lemoyne st.

Jans, Jerome T., 2d Lt.—Son of Mrs. Helen T. Jans, 2149 Wesley av., Evanston.

Lease, Charles A., 2d Lt.—Son of Stanley H. Lease, 5447 Wayne av.

Littman, Herman, 2d Lt.—Husband of Mrs. Lucille W. Littman, 1856 S. Sawyer av.

Littman, Ralph, 2d Lt.—Husband of Mrs. Dorothy Littman, 1438 S Hamlin av.

Luksic, Carl J., 1st Lt.—Son of Mrs. Freda E. Luksic, 714 N. Central av., Joliet.

Manella, Dominick G., Pfc.—Brother of Mrs. Mary Barise, 820 N. Fairfield av.

Miller, Walter S., Pfc.—Husband of Mrs. Rita O Miller, 1404 N. Park av.

Muhleman, Fred R., Pvt.—Husband of Mrs. Beulah Muhleman, 2011 Giddings st.

Rinkema, George J., Pvt.—Son of Mrs. Henrietta Rinkema, 16224 S. Park av., South Holland.

Robbins, Kenneth D., T5—Brother of Mrs. Mattie Bennette, 14811 Main st., Harvey.

Rotermund, Lester E., T5—Son of Edwin E. Rotermund, 195 E. Lake st., Addison.

Ruffin, James L. T5—Son of Mrs. Pearl Crits, 2402 St. Charles Rd., Bellwood.

Schneider, Arthur F., Pfc.—Son of Mrs. Josephine Schneider, 5141 W. Medill Ave.

Shotwell, Edward O., T/Sgt.—Husband of Mrs Ruth E Shotwell, 7000 S. Shore Drive.

Tatkin, Irving, Sgt.—Husband of Mrs. Phyllis D. Tatkin, 3512 W. 12th Pl.

Turelli, Robert, Pvt.—Son of Mrs. Olimpia Fabbri, 125 North Ave., Highwood.

DOWNSTATE ILLINOIS

Propst, John A., Pfc.—Son of Charles E. Propst, 213 Wyoming st., Peoria.

INDIANA

Lobone, August J., S/Sgt.—Son of Mrs. Florence Lobone, 534 Emlyn Pl., East Chicago.

It's May 25, All Right, but Snow Hits Moscow

MOSCOW, May 25 (AP)—A blustery snowstorm hit Moscow today and lowered the temperature sharply.

CORPORAL DIES BATTLING JAPS IN PHILIPPINES

CORP. JOHN J. McGINNIS JR., 22, son of the chief of the sheriff's police, was killed on Mindanao May 3 while fighting with the 24th [Ranger] division, his parents, of 6300 Wayne av., have been notified. Corp. McGinnis recently received creditable mention for leading his men thru a mine field to the aid of a battalion trapped by Japs. He was a senior at the University of Notre Dame, where he played football, when he entered the army in May, 1943. Two sisters, Jeanne, 24, and Mrs. Marion Hanley, 26, also survive.

LT. JOHN G. STUBBS JR., was killed in Germany April 16, his widow, Linnea, 1436 Thome av., has been notified. He was the son of Mr. and Mrs. John G. Stubbs of Burbank, Cal., formerly of Evanston. He was a student at the University of Illinois when he entered the army in August, 1942. A forward observer in the field artillery of the 1st army, he had been awarded the bronze star for heroism.

STAFF SGT. WARREN E. NEHMER, 23, of Prairie View, was killed May 7 on Luzon, his parents, Mr. and Mrs. Frank Nehmer, have been informed. He had been overseas 23 months. He was graduated from Ela Township High school at Lake Zurich.

MEMORIAL services for Marine Pvt. Irving H. Pharher, 29, who died Feb. 23 of wounds received on Iwo Island, will be held at 3 p. m. tomorrow in Emmanuel Lutheran church, Elmdale and Greenview avs. Surviving are his widow, Mildred, and son, Bobbie, 2½, of 1512 Norwood st., and his parents, Mr. and Mrs. Harry Pharher, 1522 Norwood st.

SEAMAN 1ST CLASS ROBERT M. TINNES, 23, of 239 E. Blair st., West Chicago, was fatally injured on Okinawa April 19, his father, Mathias, has been informed. Seaman Tinnes, a former machinist's apprentice, joined the navy in October, 1943. Besides the father, three sisters survive, Mrs. Margaret Matthew, Mrs. Marion Hanse, and Mrs. Dorothy Klug. A memorial mass will be held at 10 a. m. Monday in St. Mary's church, West Chicago.

THE war department has notified Mrs. Anna Soukup, 4116 Wisconsin av., Berwyn, that personal belongings of her brother, Capt. Edward G. Paitl, 31, have arrived at San Francisco, Cal. Mrs. Soukup said no official notification that her brother was a casualty had been received. Capt. Paitl, formerly an accountant, had been in the South Pacific two years. His mother, Mrs. Mary Paitl, resides in Lena, Wis., and he has four brothers and three sisters.

CORP. STANLEY POREMBA, 23, an air force gunner, was killed March 15 over Germany, his parents, Mr. and Mrs. Bruno Poremba, 2314 S. St. Louis av., have been notified. He had been overseas a year. Besides his parents he is survived by three sisters. Memorial services will be held at 8 a. m. June 2 in St. Casimir church, Cermak rd. and Whipple st.

FRENCH COURT EXILES FAITHLESS WIFE OF PRISONER OF WAR

PARIS, May 25 (AP)—A beautiful shopgirl charged with having had relations with both French and foreign officials during the Vichy regime has been sentenced to national disgrace and exiled from her native department, the French agency reported today.

The sentence was imposed by the civil court of the allied department, which includes Vichy, on Paulette Roidot, 27 years old. She was charged with first being the mistress of Joseph Darnand, chief of Vichy's French gestapo, and then expanding her activities to become intimate with "numerous foreign diplomats attached to the Vichy government as well as officers of the German gestapo," the agency said.

She was described as married to a French prisoner of war who was in a German camp during this time.

BROOKS WIDENS TOUR TO TELL OF NAZI HORROR

Sen. Brooks [R., Ill.] yesterday described his visits to American military leaders and nazi concentration camps in Europe to members of the Cook county Republican central committee. Wives of the ward and township committeemen also were present at the meeting in the La Salle hotel.

Brooks' report on his travels, with objectivity its keynote, has aroused so much interest that by popular demand he has extended his speaking schedule thru June 2. Gen. Eisenhower requested him to make his report to as many Americans as possible, the senator said.

Besides reporting to five fraternal, industrial, and business organizations, Sen. Brooks will appear at the following public gatherings: Monday night, Freeport; Wednesday night, Parichy Memorial stadium, Harlem av. and Harrison st.; Thursday night, Rogers Park Presbyterian church, 7059 N. Greenview av.; June 1, Ottawa, and June 2, Waukegan.

Laundry's 250 Workers End Strike After One Day

Complying with requests of their union officials, 250 workers at the Central Steam laundry, 315 W. Grand av., returned to their jobs yesterday after a one day strike. The workers, members of local 46 of the Laundry Workers' International union [AFL], struck Thursday in protest against the national war labor board's delay in acting on their petition for higher wages.

Store Hours, 9:45 to 5:45

Marshall Field & Company

TODAY AT 2:30!

Autographing party for

Veronica Dengel

Well-known charm lecturer and author of the new book,

Hold Your Man

Here is a book which gives you specific directions on how to achieve a lovely figure, clear complexion, lustrous hair, a graceful carriage. *Hold Your Man* explains Miss Dengel's routine for winning charm. Let her autograph your copy. $2.50

Books—Third Floor, North, Wabash

Autographed copies also at Evanston, Oak Park

Store Hours, 9:45 to 5:45

Marshall Field & Company

EXACTLY WHAT YOU WANT BECAUSE

THE STAMP OF JUNIOR APPROVAL

IS ON EVERY ONE OF THESE MINX MODE COTTONS

$7.95 to $14.95

YES, ACTUALLY! A BOARD OF MIDWESTERN JUNIORS HAS APPROVED THESE WASHABLES FOR STYLE, FOR FIT, FOR FABRIC!

• chambrays • ginghams • seersuckers • stripes • pastels • checks

• all... washable • all... junior sizes... 9 to 15 • all... moderately priced

1. Striped cotton—with rickrack trim, set-in belt, button-down-the-back styling. Blue, brown, red, sizes 9-15. $10.95

2. Striped seersucker—an unusual frock with U-neck back and front, a tiny waist, pouch pockets. Blue, red, gray, 9-15. $7.95

3. Pastel chambray—with crisp white braid trim, button-down-the-back styling. Blue, maize, green, gray, sizes 9-15. $12.95

4. Striped seersucker with cap sleeves, bow neckline, embroidered trim. Green, red, blue, brown, sizes 9-15. $14.95

5. Fresh and charming checked gingham. Square neckline, crisp white eyelet trim. Blue, gray, red, sizes 9-15. $9.95

An amount will be added to quoted prices of all our merchandise to cover additional expense due to the Illinois Retailers' Occupation Tax.

Young Chicago Shop—Sixth Floor, South, State. Also Evanston, Oak Park, Lake Forest

'Midsummer Nightmare'

By Christopher Hale

(Copyright, 1945, By Mrs. Frances Stephens.)

SYNOPSIS: Olivia Warburton and her secretary, Winnie Leslie, occupy a cottage, cared for by Tillie, on the Jennesma estate. The Jennesma factory is managed by Dirk Adams, Winnie's fiance. Sybrand Jennesma plans to manufacture his brother Gerrit's latest invention, a car motor, and hopes to interest Morgan Riley. Sen. North, Riley's investigator, falls in love with Olivia. Jason Kimball, in charge of publicity, is fond of Winnie. The oft-married Hilda Jennesma Paradine claims money is missing from her cottage. Hilda is found murdered, a knife in her neck. Tillie informs Police Lt. French that Olivia, who walks in her sleep, went downstairs in the night and took a knife from the kitchen—the knife. The missing money is found in Winnie's bedroom. Eddie Paradine heard nothing, nor is he familiar with Hilda's will. Dirk was with Hilda from 1:30 to 2 a. m. Olivia finds herself turning to Sen. North, but there is a barrier, a secret marriage in her youth. Jerrold Corbin, Hilda's first husband, is upset to learn Hilda left him only $1,000. Tillie is poisoned. There is arsenic in her chocolates. A box of chocolates, one layer partly gone, is found in Olivia's room. Gerrit has received three anonymous threats and Kim four unsigned telegrams. Three days before Tillie's death she deposited $5,000 dollars in cash in her bank. Corbin produces a copy of a will made by Hilda two weeks before her death leaving $5,000 each to her brothers and her husband and the balance of the estate to him. Tillie bought arsenic from the druggist. A fourth threat is addressed to Gerrit. The knife is found in Olivia's garden. Eddie is visited by a woman, then disappears after burning papers. Winnie's attempt to enter the Paradine cottage, at Dirk's urgent appeal, is unsuccessful. Police find Dirk's I. O. U. among Hilda's things. Dirk is held. Hilda wanted him to accept the money as a gift. Olivia received a warning in which Gerrit shows great interest. Gerrit is attacked and wounded but refuses to have a doctor. The his workshop is ransacked there is no sign of a battle where the attack occurred, but police find some leaves varnished red. Winnie is unfriendly to Dirk when he is released. Gerrit's assailant was a large man, with a knife. No one tried to capture him.

INSTALMENT XXX.

BLANK PAPER

"You're sure you were all here in the house when Mr. Jennesma was shouting for help?" French's eyes went slowly around the circle of wary faces. When he reached Winnie he saw she was gazing at Dirk Adams.

"How about you, Adams?" French quickly asked.

"I was driving out here."

"When did you start?"

Dirk's face went curiously blank. "O, I don't know. Not long ago. Twenty, 25 minutes, perhaps."

"That's odd," said French quietly. "We called your house right after dinner this evening. Seven twenty-two, to be exact. Your mother said you had come home unexpectedly from jail at 5:30. She had expected you to spend your first evening with her, but you left immediately after dinner was over, at seven."

Dirk licked his lips. "I meant I left town at . . . that is . . . at . . . 20 minutes ago. I had to stop and see some one."

"Who?"

Dirk swelled poisonously. "Am I to give an account of every second of my life now that I'm out? You might at well lock me up again and be done with it. At least, I couldn't be accused of horrible crimes, then."

Miss Warburton saw the big muscles in his broad back twist under his thin summer suit. He was husky and tall. He could have put up a battle with a man as strong as Gerrit. But if he had knifed him, surely there would have been at least one spot of blood on that light brown suit!

Her gaze traveled slowly down his sturdy legs, set squarely on the floor. When she arrived just below the right knee, she began to feel the hair rise slowly up at the nape of her neck. What was that small, dark stain?"

Her eyes flashed toward French. His mind must have kept pace with hers, for he had found the same spot. He was gazing at it in silence.

For all his conceit, Dirk was not stupid, as his excellent management of the factory proved. He was the last to glance at his knee. When he finally looked down, he laughed. At least it was intended for a humorous sound.

"Sorry to disappoint you all. That's been on my pants for days. Don't know what it is. But it's certainly not blood."

French said, coldly, "Let's hope it's not. But I'm still waiting to hear whom you saw before you left town. They may recall the time you left and save us a lot of grief."

Dirk stole a glance at Winnie's stricken, ashy face and shrugged. "I can't. It's private. Lock me up again, if you have to."

Sybrand said, in exasperation, "But Dirk, we need you at the factory. We've gone to a lot of trouble to get you released. Can't you tell the lieutenant, in confidence, where you were?"

Dirk hestitated as if tempted. Then he said no again.

Two troopers touched Dirk on the shoulder, in response to a nod from French. Dirk got up and swaggered out with them.

French said, "And now, Miss Warburton, may I speak to you alone, please?"

Miss Warburton led the way across the hall, much annoyed at the wabbling of her knees.

She switched on the light in the office. French followed and tried to shut the door.

"Not so fast," said North, shoving in.

"Well, Miss Warburton, what's all this about your getting an anonymous note?"

She explained quickly and briefly all the circumstances connected with her finding the note on her return from East Lansing that afternoon. At the conclusion she pulled from her handbag the rather mussed envelope with its rough address.

French said dryly, "It would have been a good idea not to have finger prints on this."

"I know." She flushed. "I did try to keep them off for a while."

The lieutenant switched on the desk lamp. He began to examine the envelope. French even picked up a reading glass she had left there and examined every letter.

The senator drew near her and whispered, "What's your opinion of Dirk Adams?"

"I haven't one I could publish."

North hooted. "Who could like him? And I am going to see that he doesn't get that little Leslie ninny if it's the last thing I do."

Miss Warburton was not giving him all her attention. He followed her anxious eyes to the desk. French had turned about in the swivel chair, the open sheet of paper in his hand.

"Are you sure you handed me the right paper, Miss Warburton?"

Her throat went dry. What now? "Why . . . why yes. Of course. That's the envelope . . ."

"Did you reseal it before handing it to me?"

"But it was never sealed, even at first."

"It was when you gave it to me. Just enough to hold down the tip."

She looked thunderstruck. "But . . . how could that be? Unless . . . perhaps my hands were warm and I felt in the bag several times during the evening to make sure the letter was there."

North cut in furiously. "You don't know that. Why are, you always trying o take the blame, distrusting yourself, Olivia?"

"She's doing all right, senator," French said icily. "But Miss Warburton, this is not the note you received."

The paper in French's hands was blank!

North swore softly. "That's astonishing. Thank goodness you showed me the message, Olivia. This should be a lesson to you from now on to show me everything. Fortunately, lieutenant, I recall the exact wording. It said, "You have four days to get another job.'"

"Five days,' whispered Miss Warburton.

"Four days, five days, what's the difference. And here's something else. The message was the usual newsprint pasted on tablet paper with ruled blue lines like the other notes. This paper you have is not ruled."

French asked, "Miss Warburton, can you recall any time this afternoon or evening when this paper could have been substituted?"

"The only time it was entirely out of sight was for about three minutes when I arrived here before dinner. I left it in the hall in my coat pocket. But who could have known that? It was never out of my hands at any other moment except when I showed it to Sen. North and Gerrit Jennesma. And then it was not out of my sight."

[Continued Monday]

OFFICIAL WEATHER FORECAST

The United States weather bureau forecast for today and tomorrow and yesterday's table of records follow:

INDIANA: Partly cloudy today and tomorrow; occasional showers and thunderstorms this morning and again tomorrow afternoon; continued warm except cooler in extreme north tomorrow.

LOWER MICHIGAN: Mostly cloudy today and tomorrow with showers and scattered thunderstorms; little change in temperature.

UPPER MICHIGAN: Mostly cloudy today and tomorrow with occasional showers and thunderstorms; cooler in north and extreme east today and tonight; moderate southeasterly winds becoming northeasterly this afternoon and tonight.

WISCONSIN: Partly cloudy with scattered showers and thunderstorms today; mostly cloudy tomorrow with a few scattered showers in south; cooler in northwest and north central today and in south and central tomorrow.

IOWA: Partly cloudy today and tomorrow; scattered showers and thunderstorms late today or tonight and again tomorrow afternoon; cooler in north tonight and tomorrow.

Place of observation	Highest last 12 hours	Lowest last 24 hours	Precipitation last 24 hrs.
State of weather			
May 25, 7:30 p. m.			
Central war time			
East central states—			
Carbondale, clear	73	M.	Trace
Chicago, cloudy	75	58	.06
Cincinnati, cloudy	79	49	.39
Cleveland, cloudy	74	48	...
Columbus, cloudy	76	50	...
Detroit, rain	71	52	Trace
Escanaba, cloudy	54	17	.06
Grand Rapids, rain	71	52	.25
Green Bay, cloudy	62	31	.06
Indianapolis, cloudy	71	57	.10
Louisville, rain	76	61	.08
Madison, cloudy	73	38	.03
Marquette, rain	58	31	.04
Memphis, clear	83	63	.21
Milwaukee, cloudy	66	52	.01
Nashville, rain	79	59	Trace
Sault St. Marie, rain	70	39	Trace
Traverse City, rain	63	48	.21
West central states—			
Bismarck, cloudy	66	51	Trace
Des Moines, clear	79	58	.60
Dubuque, cloudy	76	57	.68
Duluth, cloudy	68	50	Trace
Kansas City, cloudy	83	58	.50
Little Rock, cloudy	86	67	...
Minneapolis, cloudy	74	54	.09
St. Paul, cloudy	74	54	.09
Oklahoma City, cloudy	90	66	...
Omaha, cloudy	86	60	.15
Rapid City, rain	74	46	.36
St. Louis, clear	75	62	.07
Sioux City, clear	86	52	Trace
Wichita, cloudy	90	62	...
Williston, cloudy	57	M.	Trace
Eastern states—			
Atlanta, cloudy	86	59	...
Boston, cloudy	72	51	.05
Buffalo, cloudy	72	44	...
Eastport, clear	56	42	.01
New York, clear	72	50	...
Philadelphia, cloudy	75	47	...
Pittsburgh, cloudy	73	48	...
Washington, cloudy	77	49	...
Gulf states—			
Abilene, cloudy	96	68	.04
Amarillo, cloudy	95	58	...
Brownsville, clear	97	72	...
El Paso, cloudy	94	61	...
Fort Worth, cloudy	89	69	...
Galveston, cloudy	84	74	...
Jacksonville, cloudy	85	62	...
Miami, clear	85	67	Trace
New Orleans, clear	86	73	...
San Antonio, clear	91	71	...
Tampa, cloudy	91	68	...
Mountain states—			
Albuquerque, cloudy	81	53	...
Boise, cloudy	67	40	Trace
Cheyenne, cloudy	76	39	...
Denver, cloudy	81	46	...
Havre, cloudy	63	32	.06
Helena, cloudy	66	M.	.02
Phoenix, clear	95	57	...
Pueblo, cloudy	85	48	...
Salt Lake City, cloudy	75	41	...
Pacific states—			
Fresno, clear	80	53	...
Los Angeles, cloudy	77	57	...
Portland, cloudy	67	51	...
San Diego, clear	70	54	...
San Francisco, cloudy	60	51	...
Seattle, cloudy	67	50	...
Spokane, cloudy	60	45	.39
Yuma, clear	98	62	...

M.—Missing.

WINNER OF ALL ARMY'S AWARDS BANS HERO ROLE

SALZBURG, Austria, May 25 (AP)—Freckle faced Audie L. Murphy, the young Texas lieutenant who won the congressional medal of honor and all other heroism awards, today was promised a 30 day leave at home by Maj. Gen. John [Iron Mike] O'Daniel of the 3d division.

Murphy, 28 months overseas, said he would like to come back and resume command of his company and O'Daniel said that could be arranged.

The general told Murphy he would be welcomed at home as a real hero. The lieutenant blushed and remarked, "No, sir, I'm afraid when I go home I'll have to go in the back door. I couldn't go for being treated as a hero."

Murphy broke up a tank and infantry attack almost single handed in the Colmar pocket battle to win his country's highest award. His wounds, in the legs and thighs, suffered just before he turned back 250 infantrymen and six tanks by manning a burning tank destroyer's gun, have entirely healed.

3 Chicagoans in Canadian Army Freed in Germany

OTTAWA, Ont., May 25 (AP)—A Canadian list issued today contained the following names of men liberated from German prisoner of war camps, with next of kin living in Chicago: Pvt. Bernard Vernon Nyman, whose wife, Mrs. M. C. Nyman, lives at 1116 N. Springfield av.; Warrant Officer Murray Cohen, whose father, Aaron Cohen, lives at 4046 Wilcox st.; Flight Lt. Robert Joseph Crot, whose father, P. J. Crot, lives at 7086 Chicago av.

GASOLINE ALLEY

I'LL PICK OUT THE CUTEST LITTLE PLACE I CAN FIND HANDY TO BRISK FIELD, AND YOU'LL BE COMING IN A WEEK.
IT'S GOING TO BE A LONG WEEK, SKEEZIX.

MY FOLKS AND YOUR FOLKS HAVE DONE EVERYTHING FOR US, NINA. BUT IT WILL BE A WONDERFUL RELIEF TO BE AWAY AND JUST BY OURSELVES.
I FEEL THE SAME WAY. I CAN'T WAIT TO GET TO FIXING UP OUR OWN LITTLE HOME!
BUS STOP
BUS STOP

THE GUMPS

IF THAT OLD DE STROSS BUZZARD WAS ONLY A MAN, I'D MASSAGE HER CHINS—ALL THREE—WITH THIS!
THE DECEIT OF HER—PRETENDING TO BE NICE TO YOU, HOPING YOU'D TESTIFY THAT UNCLE BIM WAS MENTALLY INCOMPETENT!

OH, WELL—SHE'S NOT WORTHY OF EVEN OUR WORST THOUGHTS. LET'S HIT THE HAY—TOMORROW'S THE DAY THE DECISION ON BIM'S WILL IS TO BE HANDED DOWN.

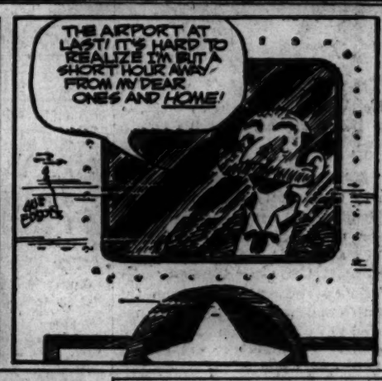

ICELAND WAR'S UNSUNG HEROES: THE RADAR MEN

Keep Long Vigil Cut Off from World

BY WILLIAM STRAND

[Chicago Tribune Press Service]

REYKJAVIK, Iceland, May 14 [Via air mail]—If honors are ever handed out after the war to the proverbial unsung heroes, some of the leading contenders undoubtedly will be the men who operated the Iceland radar stations thruout the years of American occupation.

Isolated for months at a time from the rest of the world in some posts and with no chance to pause in their work night or day, theirs was the responsibility for heralding the approach of attacking enemy aircraft. Some of them are among the most experienced technicians in the army, said Maj. Homer G. Hornung of Hamilton, O., executive officer of the 556th signal air corps warning battalion. Here is the story he told:

Originally there were 11 radar stations ringed around the southwestern fringe of the island, safeguarding the Meeks field air base for the trans-Atlantic transport planes, the fighter field and the main Reykjavik harbor and naval base. Some were on the tops of mountains where the first snow falls automatically sealed them in for the winter; others were on the outer reaches of sheer cliffs near the sea.

Supplied by Raft

Their only communication with the defense headquarters was by telephone. The closest that one of the seashore stations came to actual contact with the rest of the garrison for months at a time was by means of a raft which a supply boat brought as close to the rocky cliffs as it could. The raft was then pushed toward the shore into the arms of the men of the outpost who waded out to receive it.

Mail, food, clothing, and gasoline for their generators were delivered in that precarious way.

Each station has from 50 to 60 men regularly assigned to it. They include the men operating the equipment as well as the spotters. Their reports of all planes went directly to the radar center at the defense headquarters. Then they were relayed to the control room for plotting on the defense map used as the basis for anti-aircraft fire or dispatching interceptor planes. Planes picked up by radar and not readily identified as friendly were immediately plotted and investigated.

The gales which sweep the island were among the chief problems in these operations. Nowhere do the elements whip themselves into such frenzies as over Iceland and at such times rotation of the ponderous antennas was impossible. But these were the only times day or night that operations were discontinued.

Five Stations Now

The number of active stations has been reduced to five, which are still busy probing the skies for approaching planes pending orders on what the next move is now that the war in Europe has ended. At one outpost today, the men on duty were watching their screens and tending their power equipment with the same thoroness as in the earliest days of the conflict.

Sitting patiently at the telephone line to the main control center was T/5 Morgan Thompson of Savannah, Ga., who has had only one furlough home in 20 months. Others working the spotting equipment in this isolated outpost were T/5 John A. Dombroski of Wilkes Barre, Pa., who has been here a year, and Pvt. 1st Class Frank Kessler of West Fairview, Pa., the "baby" of the outfit, with only six months overseas.

HONOR 2 NAVY MEN WHO HELPED FIND NORTH POLE

Boston, May 25 (AP)—Capt. Robert A. Bartlett and Comdr. Donald B. MacMillan today received Peary Polar expedition medals for their part in the discovery of the North Pole by Adm. Robert E. Peary.

Ceremonies were held on Capt. Bartlett's schooner, the Effie J. Morrissey, now fitting out at the Boston army base for another voyage north. Rear Adm. Felix Cygax, commandant of the 1st naval district, presented the decorations.

MAN, 76, KILLED BY TRAIN

Gustav Gregor, 76, an inmate of the Lutheran old peopies' home in Arlington Heights, was killed yesterday by a North Western train at the Dunton st. crossing in the village.

"Your Bergamot, Sir"

BERGAMOT AFTER-SHAVE LOTION... Its refreshing tang makes your face feel specially good! 2 types: Cream, Alcohol... $1.25 plus tax.

BERGAMOT gentlemen's toiletries by ORLOFF

Actress Is Wed

KAAREN VERNE

Las Vegas, Nev., May 25 (AP)—Actress Kaaren Verne and Peter Lorre, character actor, were married today by District Judge George Marshall shortly after he granted her a divorce from Arthur Young, British band leader. Miss Verne, 27, a native of Vienna, and Lorre, 41, came here by plane today and planned to return to Hollywood for a honeymoon party this evening with another pair of film newlyweds, Lauren Bacall and Humphrey Bogart. Miss Verne and Young were married in Denmark Aug. 30, 1936, and separated two years later. They have a child, Allstair, 7, who is now in England.

Peter Lorre

YANK WHO FOUND NAZI GOLD HOARD IS HOME WITH 15c

Seattle, Wash., May 25 (AP)—Sgt. George Murphy, who found 100 tons of gold in Germany recently, got back to the United States with just 15 cents in his pocket.

It was the sergeant, a combat engineer, who set the charge that blew open the door to a salt mine near Merkers. Inside were an estimated "billions of dollars" worth of the metal and art treasures.

Sgt. Murphy is back on an emergency furlough to be with his mother, who is seriously ill. He said he had no idea he was going to blast the lid off the German rainbow when he was ordered to go on a "wall blasting job."

USE POINT PLAN FOR RELEASE OF WAR OBJECTORS

900 Expected to Be Free in Year

Washington, D. C., May 25 (AP)—Selective service today announced a point discharge system which it said will release more than 10 per cent of the conscientious objectors in work camps and other projects.

The agency estimated that about 900 of 8,368 men will be discharged over a year's time, beginning in August.

The plan, patterned after the army's demobilization program, provides no arbitrary number of points that will automatically make a conscientious objector eligible for release. Officials explained that those having the highest number will be discharged during the first year.

Service Points Figured

The points will be credited as follows:

One point for each month of service or fraction thereof; 12 points for each child born prior to midnight, May 12, 1945, and three points for a wife, provided that marriage occurred before midnight, May 12, 1945.

Selective service said no man will be eligible for release who has been assigned to a camp or other work project less than one year.

The new program does not apply to conscientious objectors in noncombat military service. These men must qualify for release under the army's plan.

Conduct Figures In

The program provides for consideration of conduct thru a system of deductions from each objector's total number of credits. One point will be deducted for each day's absence without leave, also one point for each day of refusal to work.

Selective Service Director Hershey said no conscientious objector will be considered for release while a case against him is pending before a law enforcement agency. He stated also the discharge of key men and those necessary to completion of projects will be delayed.

At present there are 113 camps and other projects to which conscientious objectors are assigned. Distribution of release applications will begin in a few days.

There is no provision for between 3,500 and 4,000 men claiming to be conscientious objectors who have been convicted of draft law violation and imprisoned.

BRITISH QUEEN MOTHER 78

LONDON, May 25 [Reuters]—Queen Mary, the queen mother, will celebrate her 78th birthday tomorrow. She is spending the anniversary at Badminton, Gloucester, where she has had her wartime home.

CHING CHOW
IT HAS OFTEN BEEN SAID—IT IS EASIER FOR THE WOLF TO STEAL A SHEEP FROM TWO SHEPHERDS THAN FROM ONE—
STANLEY INK—MAY-25

VOLPE ARRESTED; U. S. STARTS HIM TO ITALY TODAY

Anthony [Mops] Volpe, 55, Capone hoodlum and public enemy against whom a deportation warrant has been standing for 12 years, was seized yesterday by immigration officers and city police. The arrest was reported to be the first action in a federal campaign to rid the country of alien lawbreakers.

Anthony Volpe

Volpe will be placed aboard a train for New York today and within a few days after his arrival at Ellis Island will be on his way to Italy. He was seized in his home at 1500 N. Menard av.

Andrew Jordan, district director of the immigration and naturalization service, said that the allied military government [AMG] had persuaded Italy, which since 1933 had refused to receive Volpe, to take him.

Sentence of deportation was imposed by former Federal Judge James H. Wilkerson after Volpe was convicted of having gone by boat to Cuba and having returned fraudulently to this country by plane on June 24, 1928. The sentence was imposed for moral turpitude in connection with a conviction for counterfeiting prior to his illegal reëntry into this country.

75 CHICAGO AREA WOUNDED REACH U.S. FROM EUROPE

Sent to a Hospital in New York

Debarkation Hospital, Camp Shanks, N. Y., May 25 [Special]—In the 1,580 wounded debarkees who arrived here today from Europe, there were 75 from the Chicago area.

Among the Chicagoans who arrived were:

Pvt. Raymond F. Cuttill, of 1003 W. 51st st., who put in 17 months with the 8th armored division. On April 4 at Aachen he fell while crossing a field. When he came to at a field hospital he learned he had collapsed from rheumatic fever.

Pfc. Gustave E. Bonckers of 6957 Yale av., a member of the 78th division, who escaped death when a heavy shell landed in his platoon on Jan. 30 on the bank of the Ruhr. Both his legs were broken.

Others from Chicago and vicinity were:

Pvt. Earl E. Thornton, 3112 Haussen ct.
Pfc. Nicholas V. Mangialardo, 845 N. Springfield av.
Pvt. Ezra Pittman, 1030 S. Marshfield av.
S/Sgt. Grover Hollingsworth, 3409 Pulaski rd.
Pfc. Joseph Cichy, 4952 S. Hermitage av.
T/5 Hyman J. Grafman, 5746 Kenmore av.
Pfc. Bernard J. Carone, 5634 S. Morgan st.
Pfc. John C. Bazil, 712 W. 17th pl.
T/5 Frank J. Dorner, 1441 N. Western av.
Pfc. Walter J. Nowicki, 3558 W. 39th pl.
Pvt. Helmut C. Simon, 4214 W. Dickens av.
Pvt. Raymond I. Rathnau, 6840 S. Wood st.
T/4 Vincent Burek, 6623 S. Artesian av.
Pfc. William N. McAlester, 1955 Adams st.
Ebel H. Sietsema, 1445 Erie st.
T/5 Joseph Borer, 3332 N. Mason av.
Pfc. Joseph C. Olson, 6939 S. Carpenter st.
Pfc. Thomas C. Thompson, 5209 Kenmore av.
T/5 Joseph Moretti, 2030 York st., Blue Island.
Pvt. William J. Simmons, 5816 W. 34th st., Cicero.
1st Lt. James B. Tibbetts, 7218 Quick av., River Forest.
T/5 Charles Hickey, Turlington av., Harvey.
Pfc. Donald L. Erickson, 414 McDaniels av., Highland Park.
Sgt. Lawrence R. Rouse, Mundelein.
Pfc. Edward A. Budnick, 39th and Shakespeare av., Riverside.

DOWNSTATE ILLINOIS

Pvt. Leslie E. Wilson, Peoria.
Pvt. Howard E. Garber, 225 Parish st., Peoria.
Pvt. William F. Blankenship, 907 4th av., Peoria.
Pfc. Harvey E. Mortland, Farmer City.
Pfc. Glen Breeden, Buckley.

Unlike former arrivals who were intensely interested in what turn the war might take, these boys were interested solely in home town matters.

RESTAURANT LOOTED

An electric toaster, a radio, a case of eggs, and 60 pounds of meat and cheese were stolen yesterday by burglars at Dudley's restaurant, 1443 Jackson blvd., Mrs. Violet Dudley, the owner, told police.

ROBBED OF $53 BY GUNMEN

Two men carrying revolvers yesterday robbed George Raithel, 1505 N. Kostner av., of $53 near his home, Raithel told police.

20TH GUN RAID IS REPORTED ON JAP-AMERICANS

Washington, D. C., May 25 (AP)—Interior Secretary Ickes today reported the 20th shooting attempt since Jan. 2 on the homes of relocated Japanese-Americans on the west coast.

Last night, he said, two shots were fired from an automobile into the home of Kauby Minura, 30, near Orosi, Tulare county, Cal.

Minura, his wife, and son, 5, and three other relatives were in the house. None was injured.

SATISFACTION GUARANTEED

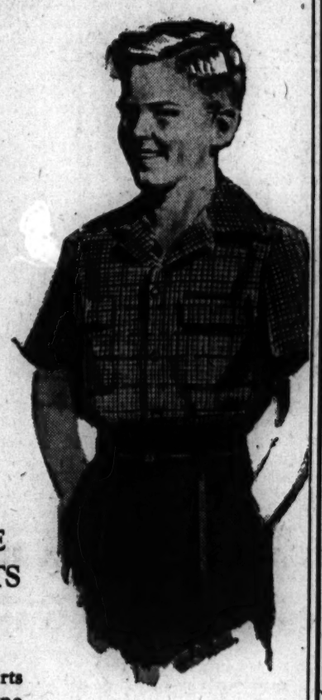

Boys' WASHABLE SLACK SUITS $5.50

Glen plaid sport shirts to match the solid tone slacks . . in brown, blue or tan . . and washable. You certainly couldn't hope to find a happier combination than this . . in sizes 12 to 20 years

Other slack suits, sizes 6 to 12 years, $3.50—3rd floor

MAURICE L. ROTHSCHILD
State at Jackson

Everything but the Horse

Buy More War Bonds

Listen to "IT HAPPENED IN SPORTS" with Wayne Osborne, WJJD Monday Thru Sat., 8 A. M.

For Western Riders

Frontier Pants	$5.95
All Weather Jackets	$7.95
Leather Belts	$1.75
Fringed Jackets	$17.95
Western Shirts	$7.95
Western Boots	$8.95

Town & Country

Ladies' Jodhpurs	$6.95
Ladies' Breeches	$4.95
Men's Jodhpurs	$12.95
Men's Breeches	$5.95
Riding Shirts	$2.50
Pigskin Gloves	$4.95

Also Western Saddles, Crops, Navajo Blankets, Bits, Bridles
Stable Blankets and Sheets for the Horse.

Tailor-made Riding Clothes

Western and English apparel made to measure by Bailey's expert craftsmen of finest woolens in traditional riding habit fashion.

*FREE ON REQUEST. Ask or write for Bailey's Booklet, "Guide to Academies, Riding Stables and Bridle Paths" in Chicagoland.

103 N. Marion Street Oak Park

BAILEY'S

627 Davis Street Evanston

LOOP—25 W. VAN BUREN ST.

Loop Store Open Every Evening—Sundays 'til 5 P. M.

201 S. Main St., Rockford, Ill.

VOGT'S SUPER OFFERINGS

BONDED BEAM
7 yrs. old, Bonded Kentucky Bourbon
One bottle limit to customer
Fifth $4.23

SPECIAL! OLD BELLE OF JEFFERSON SPECIAL RESERVE BLENDED WHISKEY
86 Proof
Fifth $2.99

Chicago's Greatest Buy on Imported WINE SPECIALS

SILVA & COSENS IMPORTED DOUBLE DIAMOND RUBY PORT
case $12.00 5th $1.09
DOW'S IMPORTED 4-DIAMOND PORT
case $12.00 5th $1.09
DOW'S IMPORTED ROYAL DRY PORT
case $17.76 5th $1.58
DOW'S IMPORTED RED STRIPE PORT
case $12.00 5th $1.09
DOW'S IMPORTED TAWNEY PORT
case $15.00 5th $1.34

GOLDEN WEDDING
Blended Whiskey
Fifth $3.43

Well known, long established, nationally advertised 4-year-old bonded Kentucky Bourbon
Fifth $3.93
One Bottle Limit to Customer

LORD & CHASE
Blended Whiskey
86 Proof
Fifth $3.40

VIRGINIA DARE WINE
Light or Red
Fifth 94¢

R. F. R. BONDED RYE WHISKEY— 5th $3.88 case $46.45
CHAPIN & GORE, 92 proof, 5-yr.-old straight Ky. bourbon 5th $3.95
LORD CALVERT, blended Ky. whiskey; 86 proof 5th $4.53
OLD STAGG, straight whiskey; 5-year-old, 86 proof 5th $3.51
PHILADELPHIA blended whiskey; 86 proof 5th $3.89
SCHENLEY Reserve, blended whiskey; 86 proof 5th $3.89
FLEISCHMANN'S GIN— 5th $3.20
WOODSTOCK blended whiskey; 86 proof 5th $3.50
IMPORTED RUM— 5th $1.99
DIXIE BELLE GIN— 5th $3.12
CHAMPAGNE, nationally adv. brands. By the case or . . qts. $1.49
BARLOMA SWEET WINE— Red or White 5th 91¢
PORT, SHERRY, MUSCATEL CALIFORNIA WINE: ½ gal $1.99 gal. $3.75
Burgundy, Claret, Zinfandel, Dry California Wine ½ gal. 99¢
BEER BY THE CASE
ALL ADVERTISED BRANDS

Mail or Phone Orders Accepted. We Deliver Anywhere

We Cater to Parties, Weddings, Etc.
HAYmarket 2875
Subject to 2% Occupational Tax
Plenty of Parking Space
Open Every Nite Until 12 A. M.

VOGT'S WINE SHOP
1100 W. ADAMS

Garden Marts and Parties to Fill Busy Day

BY JUDITH CASS

THE last Saturday in May will be especially busy, starting with two garden markets which will draw Chicagoans out early this morning and ending with festivities tonight in the Saddle and Cycle and Chicago Yacht clubs.

Mrs. Edward L. Hasler has made a collection of pins from seashells and coral to be sold at the Lake Forest Garden club's garden mart today in Market sq., Lake Forest. The pins are similar to some she has made and given to her friends, and the shells came from Australia, Africa, the south seas, and many other places.

Also on sale will be some stunning flower arrangements which Lake Forest women who have received blue ribbons in previous flower shows are putting together. The club also will have a "wishing well" set up in the square into which coins may be thrown. The money will be used to buy flowers for Great Lakes. Some of those who have made flower arrangements are Mrs. Gilbert H. Porter III., Mrs. Laurance H. Armour, Mrs. Edward K. Welles, Mrs. Alfred E. Hamill, and Mrs. Donald R. McLennan.

Also attracting garden lovers today will be the 3d annual garden market of the Garden club of Barrington, from 8 a. m. to 3 p. m. A gay marquee has been erected at Station and Main sts. in the village, and flower and vegetable plants, herbs, and garden supplies will be offered for sale. With the money raised the club will plant shrubs at Vaughan General hospital, send two Barrington teachers to study at the Ohio conservation laboratory, and make a contribution to the Boy and Girl Scouts.

Dances Tonight

"Colossal" is one member's word for the 50th anniversary dinner-dance tonight at the Saddle and Cycle club, for which the club is expecting its largest turn-out—more than 200—since the war started. Brown derbies, mustaches, and buttonhole gardenias will carry out the Gay '90s theme for the masculine guests, while their partners will receive chrysanthemums, fans, and "programmes" in which to jot down their dances. The orchestra will tune up at 8:30 and play for five hours.

Despite the current meat shortage, the prospect of feeding the large crowd expected isn't worrying the Saddle's chef, as the guests will dine on broiled half chickens provided from a flock raised especially for the club. The Saddle recently was redecorated, and centering the newly painted shocking pink table tops for the party will be old fashioned red and white bouquets.

Being welcomed back to Chicago at the Saddle party will be Lt. John P. McWilliams II. of the naval reserve, who has been overseas for nearly two years. He and his wife and brother, Charles D. McWilliams Jr., are coming from Dwight, Ill., for the party. Mrs. John McWilliams and the children have been living in Dwight since Lt. McWilliams went overseas. He saw his baby son—and third child—for the first time a few days ago.

The yachting season will get off to a running start with tune-up races this week-end off Chicago's shoreline. This afternoon R and S boats, stars, tumlarens, and the new Luders 16s will be out in competition for the first time this year at the Chicago Yacht club. Tonight the club will celebrate the opening of the new season with a dinner-dance starting at 7 in the Belmont Harbor clubhouse.

The Columbia Yacht club will break out its burgee with an annual flag raising ceremony at 2:30 p. m. tomorrow. There will be dancing in the clubhouse from 6 to 9 p. m. tomorrow, following tune-up races in the afternoon.

Other Week-End Events

A portrait of the late Rufus C. Dawes will be unveiled following a luncheon which Maj. Lenox R. Lohr, president of the Museum of Science and Industry, will give tomorrow in the museum. The painting will be on view in the new Century of Progress lounge in the museum, which Mr. Dawes headed following his term as president of the 1933-'34 World's fair.

The second annual tea for Red Cross volunteers will be given from 4 to 6 p. m. today in the recreation room of Gardiner General hospital. Special guests will be Mrs. George Howlett, who has served 3,000 hours as senior aid since the hospital was opened and who soon will move to New York, and Mrs. Ray Batty, former director of the hospital's recreation corps and now a vice chairman of the corps.

Birth News

Somewhere in the Atlantic, where he is serving with the navy, Lt. (j. g.) James Ingersoll will learn of the birth of a daughter May 19 in Henrotin hospital to him and the former Courtney Ann Reid. The baby, their first child, has been named Jean Frances. Mrs. Ingersoll is at home with her parents, Judge and Mrs. Leonard Reid of Ellis av., while Lt. Ingersoll is at sea. Mr. and Mrs. Roy C. Ingersoll of Winnetka are the little girl's paternal grandparents.

Wedding News

In a ceremony this afternoon in the Glencoe home of her uncle and aunt, Mr. and Mrs. Oliver A. Williams, Miss Kathryn Crowley will become the bride of Capt. Alan Donald Cameron of the marine corps reserve, son of Mrs. Ossian Cameron of Winnetka. A reception in the Williams' home will follow the ceremony.

Miss Eileen Marie Williams, cousin of the bride, will be maid of honor, and another cousin, Miss Marjorie Ann Williams, will serve as bridesmaid. Sgt. Marvin Brand of the army will be best man. Capt. Cameron's younger brother, Pvt. Ossian Cameron, cannot be present, since he is serving with the army in France. Capt. Cameron is on leave following 27 months in the South Pacific.

Little Girl's Mother Aids Infant Welfare Project

Cathey King, who is 3 years old, and her playmate, Roxy, a boxer. Cathey's mother, Mrs. Charles W. King, is a member of the Wilmette center of the Infant Welfare society, which will hold its final sewing meeting of the season from 9:30 a. m. to noon Thursday in the Wilmette Woman's club. [TRIBUNE Photo]

White Collar GIRL

BY RUTH MAC KAY

Pay Day

Don't tell this department that secretarial work doesn't pay. A man wandered into Mrs. Steven's candy shop recently, bought a box of candy, and handed the manager an inclosure to go with the gift. It was a $100 bill—a birthday present for his secretary, who has worked for him several years. When last seen the man was happily hurrying back to the office.

They Do It All the Time

Mr. Boss, at 4:50—"Well, what are you still doing here? Why don't you go home?"

Miss Sec.—"My train doesn't leave until 5:09."

Mr. Boss, at 4:55—"O, I just happened to think of a letter that has to go out."

Moral—Leave when Mr. Boss suggests it, or he will find a thousand and one things to do which could wait till next day. MISS SEC.

Elevated Behavior

About a week ago at the service men's center I overheard a group talking about a girl who every morning does a complete make-up job on her way to work in the loop. This takes place on the "L," where she removes the scarf from her head and the bobby pins out of her hair and combs it; then applies pancake make-up. One morning she even took off her coat and sewed a button on her suit. The men, particularly, get a wallop out of watching her. FLOREINE

Recovery

Today, into my life you wandered back,
Reminding me of when we said good-by;
That grievous day my little world turned black.
Now, for the life, I can't think why. CULLIE CULBRETH

Invitation to Success

Doree Smedley and Lura Robinson have written a lively book, published this week, called "Careers in Business for Women." Published by Dutton [$2.75], it presents the limitless opportunities of today.

You might characterize the book in three words: "Invitation to Success," for here are brightly told stories of success in as many careers as there are stars in your eyes: Accounting, office management, executive secretarial positions, real estate, radio, etc.

"If you are just launching your business career and making plans for the future, you are in luck," says the opening chapter. "A greater variety of interesting jobs is just ahead than ever before. The girls who made their start some years ago were obliged to hunt long and earnestly for any kind of office work, and were thankful for an opening, regardless of its opportunities. . . . Today there are not only a great many more jobs available, but new fields and new opportunities have been created by war time inventions. . . . There are breath-taking developments in industry just ahead. . . .

"Stimulating, even exciting jobs," the authors prophesy for those with ambition. "One of them may be your job—if you are prepared for it."

An absorbing book to read if you have—ever had—or ever expect to have—a job.

Dear Diary BY BECKY

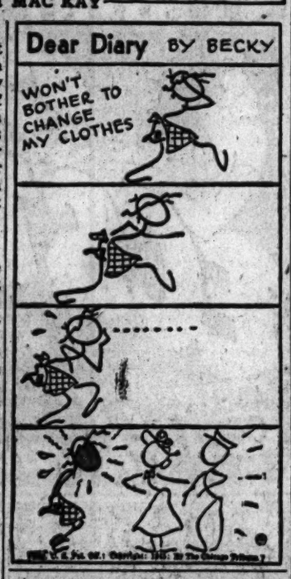

Army Officer's Lecture to Benefit Greek Group

Lt. Col. John Vassos, now on inactive duty after two years in North Africa and the middle east as camouflage officer with the 3d air force, will lecture at 8 p. m. tomorrow in Thorne hall, 710 Lake Shore dr., under auspices of the Greek committee to aid the Immigrants' Protective league. "The Stalwart Greeks and What We Can Do for Them" will be his subject. Col. Vassos, a noted illustrator and industrial designer, was born in Greece. He is a veteran of the first World war.

Argentina Will Be Topic for Pan-American Council

Carlos Macchi of Buenos Aires will discuss life in Argentina before the Pan-American council at a tea at 3:30 p. m. today in the Woodrow Wilson room, 84 E. Randolph st. Mr. Macchi is attending Northwestern university under a scholarship awarded by a group of Rotary clubs in Illinois. There will be an exhibit of Argentine handicraft and costumes, and native music of the country will be presented by Yvonne Angarola. Mrs. Allen C. Howes is chairman for the tea.

Musical Movie Pretty Much on the Dull Side

"DELIGHTFULLY DANGEROUS"

Released by United Artists, directed by Arthur Lubin, featuring Jane Powell, Ralph Bellamy, Constance Moore, Arthur Treacher, Louise Beavers, Ruth Tober, Ruth Robinson, Andre Charlot, Shirley Hunter Williams, and Morton Gould and his orchestra. Presented at the Oriental.

By Mae Tinée

This musical is not particularly delightful and the only danger involved is the likelihood of suffering from acute boredom.

Jane Powell is another of the seemingly endless number of teen-aged sopranos. At the age of 15 she warbles nicely, but I'm a bit weary of these plots featuring agile adolescents who manage other people's lives.

In this case the youngster, who has been supported in style, discovers that the revenue is good because her older sister, who provides it, is a popular burlesque queen. Said sister is very refined, of course, and is in burlesque only to keep the wolf from the door. But when the horrid secret is out Jane decides she will bring home the bacon in more respectable fashion by singing in a Broadway show. A handy producer [Ralph Bellamy] enters at the right moment, and, before you can wink, everybody's happy.

Constance Moore does some dancing and sings several songs rather well, and Mr. Bellamy is amiable as the kind-hearted, patient producer. Arthur Treacher and Louise Beavers are cast in the servant roles they handle so well. To me, they were the only bright spots in the whole business.

Phyllis Hughes Is Betrothed to Officer in Navy

Mr. and Mrs. Frank W. Hughes of River Forest announce the engagement of their daughter, Phyllis Louise, to Lt. William Haywood Johnson Jr. of the naval reserve, son of Mrs. Johnson of Lynchburg, Va. Miss Hughes left her studies at MacMurray college to enter the WAVES, in which she is serving as a chief yeoman, stationed with the navy department in Washington, D. C. Lt. Johnson, a graduate of Virginia Polytechnic institute, also is stationed with the navy department in Washington. The wedding will take place there next month.

Mr. and Mrs. Harold Bryan Bray of Glencoe announce the engagement of their daughter, Barbara, to Ensign Edward Chamberlin Robertson, son of Mrs. James P. Robertson and the late Mr. Robertson of Seattle, Wash. Miss Bray attended Northwestern university and will be graduated from Wells college, Aurora, N. Y., Monday. Ensign Robertson, who is on duty in the Pacific, attended the University of Washington. Mr. and Mrs. Bray have gone east for the commencement exercises at Wells.

At a tea in their home in River Forest recently Mr. and Mrs. James J. Ryan announced the engagement of their daughter, Valerie Maria, to Lt. [j. g.] John P. Carlin Jr. of the naval reserve, son of the late Mr. and Mrs. Carlin of Chicago. Miss Ryan attended Rosary college. Lt. Carlin was graduated from the University of Detroit and has returned from duty in the Pacific. He is stationed in Minneapolis, Minn. The wedding will take place next Saturday in St. Luke's church in River Forest, after which Lt. Carlin and his bride will be at home in Minneapolis.

Mr. and Mrs. Julius Newman of Dorchester av. announce the engagement of their daughter, Irene, to Pvt. Samuel Kapner of the army, son of Mrs. Samuel Kapner of West Palm Beach, Fla. Pvt. Kapner is stationed in the Philippines.

* *

Business Meetings of Local A. A. U. W. Units Set for Today

Local units of the American Association of University Women will meet in various cities today to hear recordings of talks by national officers and conduct business originally slated for the organization's national convention. The convention was canceled this year because of war time travel restrictions.

Chicago branch, which is headed by Miss Gertrude Smith, will meet at 1 p. m. in the Rose room of Huyler's restaurant, and the North Shore chapter will convene at 11 a. m. for an all day session in the Orrington hotel, Evanston. The retiring president of the latter group, Mrs. C. F. Dawson, will turn over the gavel to her successor, Mrs. Keith Preston, during the afternoon session.

Committee reports, nominations of candidates for office, and a vote on legislative proposals made at a recent state convention are expected to occupy attention of the Chicago branch. Among the national officers whose recorded talks are to be heard at the association's "meeting of minds" will be Dr. Helen C. White of the University of Wisconsin, national president, and Miss Marion Talbot of the University of Chicago, founder.

Ensign's Fiancee

[Harry Johnson Photo]

Miss Leslie White

Miss Leslie White's engagement to Ensign Robert J. Alexander of the naval reserve, son of Mr. and Mrs. Waldemar H. Alexander of Park Ridge, is announced by her parents, Mr. and Mrs. D. Roy Howland of S. Leavitt st. Miss White attends Northwestern university, from which her fiancé received his degree and commission last February. He is on duty in the Pacific.

Gov. Green to Receive Honor Degree at Knox

Galesburg, Ill., May 25 [Special]—Gov. Green, Mayor Wilson Wyatt of Louisville, Ky., and Palmer D. Edmunds, Chicago attorney, will receive honorary doctor of law degrees at the 100th Knox college commencement exercises June 11, President Carter Davidson announced today. Mayor Wyatt will give the commencement address. Diplomas will be presented to 47 seniors.

* *

Catholic Group Meeting

The Catholic Mothers and Daughters of America will hold an open meeting at 3 p. m. tomorrow in room 330 of the Morrison hotel.

GIs Thrilled by Paris Shows, Sports, Music

BY ANNE BRUYERE

[Chicago Tribune Press Service]

PARIS, May 25 — Chicagoland GIS' are tingling with thrills, going stage struck, and generally having a lot of fun attending the debuts of new Parisian artists and shows which opened this week.

Twenty year old William Stased, 1711 N. Menard av., is badly smitten with dynamic, bright eyed, 18 year old Anna Nevada, who, as a dancer, out-whirls any senorita who ever spun out of old Spain. She had 22 curtain calls at the Salle Pleyel last night.

Said the soldier, "I've seen some snappy dancing and listened to some of the hottest swing that ever sizzled, but Anna, O! I don't know yet whether it's the girl, the castanets, or my heart."

Thirty-two year old Paul A. Pistorio, 2053 Hutchinson st., thought that the Vincennes, Longchamp, and Auteuil race tracks were the best entertainment that Paris offered until some one slipped him a pass to the opera.

He saw the debut of Edwige Claudel, who sings Marguerite in "Faust," and asked, "Where have I been all my life? That voice was so clear, so dramatic, so beautiful that I'll never forget it. The resplendent ballet scene was the best thing I ever saw. The stage of the opera house is so immense and the scenery so splendid that one feels like having crashed a party thrown by a king. When I get back home I'm going to take my wife, Eileen, and my son, Dennis, to the opera often."

Blue eyed, curly haired Lt. Paul Hackbert, 1312 Oak av., Evanston, says that Paris this week is Rush st., Hollywood blvd., Broadway, and 42d st. rolled into one.

"All the new shows put on by the Casino de Paris, the Bal Tabarin, and the Folies Bergere are just the thing that red blooded Yanks away from their wives and sweethearts need to keep us in high spirits for a week," he said.

Troth Announced

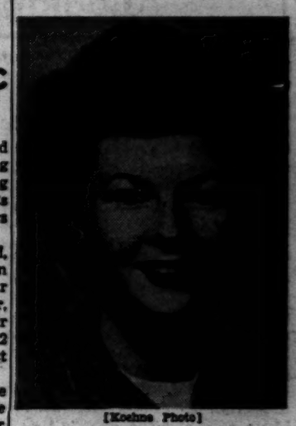

[Koehne Photo]

Miss Betty Bevington

Miss Betty Bevington's engagement to Lt. John J. McFadden of the army, son of Mrs. Edna McFadden of East Liverpool, O., is announced by her parents, Mr. and Mrs. Curtis H. Bevington of Elgin. Miss Bevington attended Knox college and the University of Wisconsin. Her fiancé returned recently from two years of duty with the airborne troops in the European theater of operations.

Officers Chosen by Two School Secretary Groups

Eleanor M. Boynton of La Grange was elected president of the Illinois Association of School Secretaries and Edna Atkinson of Oak Park was elected vice president at the association's spring conference which opened last night in the Hotel Sherman. Mildred E. Berggren, Chicago, was named recording secretary; Garland M. Lind, Rochelle, corresponding secretary, and Dorothy King of Normal, treasurer. The Northern Illinois association, meeting jointly with the state organization, elected Fern Forsman of Maywood, president; Mildred Schrader of Park Ridge, recording secretary, and Lola Rieke of Barrington, treasurer.

Budget Shops
Chas. A. Stevens & Co.
State near Washington Open 9:45 to 5:45
Downstairs at Stevens

Jaunty Cover-Up for a Junior

wherever she goes—our summer-weight all wool "shortie"!

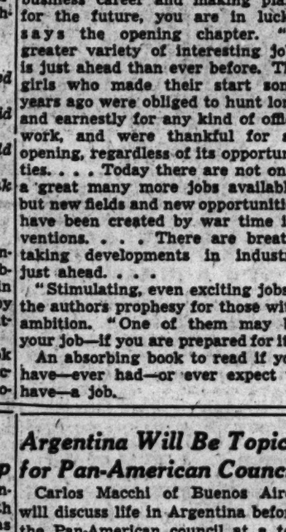

Bright spot in a Junior's summer wardrobe—a snappy young shortie coat that's a lightweight chill-chaser and all-around smart. It's a clever escort, night and day, for everything from "pedal pushers" to prom dress. Rose, Gold, Blue and Lime, 9 to 15. 10.95

Downstairs—State
Direct Subway Entrance

10.95

Downstairs at Stevens

Budget Shops
Stevens
State near Washington
Downstairs at Stevens
Monday Is "Poppy Day"
"Wear a Poppy—America's Silent Tribute to Her Heroes"

7.95 complete

Get That Healthy Sun-Bronzed Look

in our bare, Black cotton halter and short set!

Cool, flattering and comfortable—our two-piece play-suit that exposes you to fresh air and the sun's bronzing rays. In Black, saddle-stitched with White, it's terrific contrast for White sand and your tan. 10 to 18. 7.95 complete.

Downstairs—Sports
Direct Subway Entrance
Chas. A. Stevens & Co.

Downstairs at Stevens

Budget Shops
Stevens
State near Washington
Downstairs at Stevens
Monday Is "Poppy Day"
"Wear a Poppy—Express Your Thanks to Disabled Yanks"

10.95

Be Cool as You Look

in this rayon jersey Junior summer-timer!

This cool, cap-sleeved, prettily designed Junior jersey is an "easy" way out for keeping cool all summer. Loops ice the yoke—make much of the pockets. It's a bright summer-day choice to wear anywhere. Aqua, Blue, Pink, Melon or Gold. 9 to 15 10.95

Sorry, no mail orders!

Downstairs—State
Direct Subway Entrance
Chas. A. Stevens & Co.

Downstairs at Stevens

Store Hours, 9:45 to 5:45

Marshall Field & Company

rave-worthy rayon failles!

Crisp! Cool-Looking! Immaculate Sharpness for Summer Dates in Town!

$25

The Cardigan Suit . . . splendid for afternoon or dinner-dates in town. Easy-to-wear style in navy, American beauty, aqua, gold in sizes 12 to 18.

$29.95

The Shortie Coat . . . for the clever costume look with your simple basics, beautifully tailored, with a smart, swing back! Black, pink, chartreuse in sizes 10 to 16.

Moderate Price Shop
—Sixth Floor, Middle, State
Also Evanston, Oak Park

Looking at Hollywood

By Hedda Hopper

HOLLYWOOD, Cal., May 25—Roy Maypole joined the marines as correspondent, got the rank of sergeant, and shipped to the South Pacific. His first story out of there was the invasion of Bougainville. Says Roy, "When they pass out citations for action above and beyond the call of duty let's not forget the motion picture industry and the folks who make 'em. You'll never know what they mean to the fellows. Just imagine yourself in the jungles. You've been fighting, sweating all day; you get the word there'll be a movie that night. You make a bee-line for it. You grab yourself a hunk of ground and squat down to take a look. You see home again. Then you hear some joker say, 'Condition red—Jap bombers on way.' Off go the movies, off you go into a foxhole. The bombers come in, drop their load. The guy in the next foxhole hollers, 'I wonder if Ronnie Colman got the gal.' 'Naw,' said another, 'did you see the way she looked at Cary Grant?' When all the time you're thinking she probably gave them both the brush and married Dick Tracy. Few of them ever get to see the finish of a picture. We finally licked that problem. When bombing interrupted a show we'd put up a notice next day reading, 'Grant got the dame; they moved back to Peoria.'" . . . But this story has a sequel. Sgt. Maypole is out of service, out of a Guadalcanal hospital. While there a chaplain gave him a copy of "The Robe." He's here in Hollywood and being tested by Mervyn Leroy and Frank Ross for the part of that despicable character, Caligula. Roy thinks that part should be played only by a rugged marine. Here's hoping.

Hold Everything, Please

Deanna Durbin's next, "Catherine the Last," won't be done if Mae West has her way. She wants to put that play "Catherine Was Great" right smack on the screen. Yes, Mae's back with a tall, dark, six-foot-two that gave many a critic and associate players a headache during the past months. But I'm glad she's back. . . . Carolyn Wagner wants to start a campaign to have Angela Lansbury play the title role of "Forever Amber." Well, here it is, Carolyn. Let the big boys carry it from here, but I don't believe Metro would lend her. . . . "Lucky" Humberstone, who directed "Wonder Man," will be in New York to see its first unfolding. . . . Sol Lesser is trying to buy "Crazy to Dance," written by Gita Lewis and Sylvia Lardner, Ring's wife. It's about a dance studio. . . . Selena Royle's last picture at Metro is "Harvey Girls." She'll free lance. . . . Brod Crawford, Helen's son, is back in Paris with Maj. Glenn Miller's band.

No Skating This Time

Sonja Henie, before going overseas, where she'll do a seven weeks' hospital tour, sent her check for $45,000 to Jorgen Juve, Oslo sports promoter, to be used for Norwegian patriots. I saw Sonja in her uniform before she took off, and she was wearing the decoration bestowed upon her by the king of Norway—the grand cross, Order of St. Olaf. She's one of four women who own it. . . . Jennifer Jones left for New York, not only to see boss man David O. Selznick but to receive an honor bestowed upon her which will surprise many people. . . . Speaking of Selznick, he'd better get a public relations man back there quick if he wants to be remembered as the great producer who turned out "Gone With the Wind." . . . I love the way everybody's getting upset since Bing Crosby says he won't be back on the air next fall. Why, bless his heart, Bing's been saying that for ten years!

And Why Not?

Joe E. Brown was decorated in Manila by Gen. MacArthur with the Philippine service ribbon. Gen. MacArthur said, in making the citation, it was the first time the honor had ever been given to a civilian. Immediately after receiving it Brown left for Okinawa and Iwo Jima. This is his fourth overseas trip. . . . Lois Lane is looking mighty well playing what she calls the meanest gal in the world in "Deadline at Dawn." Loves it, says she. . . . Irving Berlin has been joined by wife, Ellen, and their three children. They'll summer here. First time in three years they've been able to spend much time together, due to the war and "This Is the Army." Yet Irving is one of our greatest family men. . . . Dennis Morgan thought he was buying a gentle horse. So far it's thrown him, his wife, and two children. It's for sale cheap—if anybody wants a horse.

They Finally Agreed

Before the cast of "Now It Can Be Told" could enter a war plant near Washington for scenes they were investigated by F. B. I. After two weeks they were okayed, and Lloyd Nolan got a badge. On it, in big black letters, was "Actor." Said Lloyd, "Well, they ought to know—they investigated for two weeks." . . . Harry Redwine, handsome ex-G I, was delivering stuff on "Stork Club" set when Hal Walker got a look at him and said, "Hey! How about doing a test?" He did. Walker looked at it; so did the studio; and they've offered him a picture contract. But he wants no part of acting. He's got a wife to support, and a job; and while his pay is small it's steady, and he just wants it to continue that way.

[Copyright: 1945: By The Chicago Tribune]

Oak Park Infant Welfare Plans Children's Program

The Laubins will present "Indian Lore and Dances" this afternoon in one of a series of children's programs in the Oak Park High school under the sponsorship of Circle 25 of the Oak Park and River Forest center of the Infant Welfare society.

* *

Officers Club Dance

The spring formal dance of the Officers' Club of Chicago will be held tonight in the grand ballroom of the Knickerbocker hotel.

Wives of Service Men Plan Tea for Parents

The Chicago Service Men's Wives' club will entertain relatives at a parents' day tea at 2 p. m. tomorrow in the Y. W. C. A. loop center, 59 E. Monroe st. An original operetta, written, produced, and acted by members, will be presented.

* *

Catholic League Dance

Juniors of the Catholic Woman's league will hold their spring dance at 7:30 o'clock tonight in Curtiss hall.

DOWNTOWN

WE'RE READY for that SUDDEN HEAT WAVE

No matter how hot it may get . . or how suddenly a heat wave strikes . . .

The COOLING PLANTS of Balaban & Katz Theaters are ready for INSTANT USE!

Balaban & Katz Air-Conditioned Theaters

Leaders in year-round comfort for nearly 30 years.

DOWNTOWN

TODAY —9:30 a. m.
Last Feat. 11:40 P. M.

"THE ALBINO" CHARGES INTO YOUR HEART!

MIGHTY MONARCH OF THE WEST—majestic . . untamed . . ruler of all he surveys . . yet loving his youthful master with a devotion that braved danger . . even death . . to save him!

Thrill to: Battle for life between Thunderhead and savage, man-killing stallion!

THUNDERHEAD SON OF FLICKA

20th Century-Fox's great drama of the West

RODDY McDOWALL

PRESTON FOSTER • RITA JOHNSON

JAMES BELL • DIANA HALE

RALPH SANFORD

in out-of-doors TECHNICOLOR

ONLY Mary O'Hara, who penned "My Friend Flicka" could have written it!

ONLY the same stars could picture it with such sincerity . . such perfection of portrayal!

BALABAN & KATZ GARRICK RANDOLPH NR. CLARK

LATE SHOW TONIGHT!

ORIENTAL RANDOLPH NEAR STATE

Op. 9:45 A. M. 75c to 1—50c to 6 plus tax

ON STAGE CONNEE BOSWELL IN PERSON

THE MULCAYS · MARTELLS & MIGNON · KEATON & ARMFIELD

EXTRA ADDED ATTRACTION! Radio's MISTER DISTRICT ATTORNEY JAY JOSTYN

SCREEN 1st Showing

It's Breezy, Teasy, a Musicalulu!

DELIGHTFULLY DANGEROUS

NORTHWEST AVENUE DECEMBER 7th! Buy a MIGHTY 7th War Bond at Balaban & Katz Theaters

BALABAN & KATZ HARDING

Starts 1:45—Faye EMERSON, Helmut DANTINE

PETER LORRE, WARREN WILLIAM "HOTEL BERLIN" "STRANGE ILLUSION"

CONGRESS Open 1:45 / GATEWAY Open 1:45 — Bing Crosby, Betty Hutton "HERE COME THE WAVES" & "I Body Too Many"

TERMINAL Open 1:45 / CRYSTAL Open 1:45 / BILTMORE Open 1:45 / BELPARK Open 1:45 — Walt Disney's Full-length Feature—IN TECHNICOLOR "THREE CABALLEROS" & DINAH SHORE, RANDOLPH SCOTT "BELLE OF THE YUKON"

DRAKE Open 1:45—Claudette COLBERT "SIGN OF THE CROSS" Plus RAY MILLAND, "MINISTRY OF FEAR"

Will Rogers Open 1:45—Claudette Colbert "SIGN OF THE CROSS" Plus RAY MILLAND, "MINISTRY OF FEAR" KIDDIES BOND SHOW at 10:30 A. M. TODAY! ADMISSION BY BOND ONLY! !

PORTAGE Open 1:45—ALL-STAR CAST! In color, "WINGED VICTORY" Plus Musical Parade in Color, "ISLE OF TABU"

ADMIRAL Open 1:45—Dick POWELL, Anne Shirley, "MURDER, MY SWEET" & JIMMY LYDON, "TOWN WENT WILD"

LUNA Open 1:45 "OBJECTIVE BURMA" with ERROL FYNN. Last "BURMA" at 9:40

ALBA Open 1:45—Fred MacMURRAY, Joan Crawford, "ABOVE SUSPICION" John Garfield, Maureen O'Hara, "Fallen Sparrow"

LIBERTY 3705 Full.-Op. 1:30 5 CARTOONS! 5 HITS! "BANDIT TRAIL" with TIM HOLT & Russell Hayden CHARLES STARRETT "Riders of the Badlands" LAST CHAPTER "ZORRO'S BLACK WHIP"

EMBASSY 3040 W. Fullerton—Open 1:30 ARMY AIR FORCE DRAMA! LON McCALLISTER "WINGED VICTORY" JEANNE CRAIN "ISLE OF TABU" filmed in TECHNICOLOR!

IRVING 4003 Irv. Pk. CLAUDETTE COLBERT CHARLES LAUGHTON "SIGN OF THE CROSS" RAY MILLAND in "MINISTRY OF FEAR"

AVON 3827 Full. "HOLY MATRIMONY" Op. 1:30 Monty WOOLLEY, Gracie FIELDS (Technicolor) RITA HAYWORTH "MY GAL SAL"

CROWN 1607 W. Division—Opens 10 A.M. "LET'S GO FISHING" color! JUDY GARLAND MARGARET O'BRIEN IN TECHNICOLOR! "MEET ME IN ST. LOUIS"

MONT CLARE AIR CONDITIONED

BING CROSBY, BETTY HUTTON, SONNY TUFTS "HERE COME THE WAVES" JACK HALEY, JEAN PARKER "ONE BODY TOO MANY"

VISION Last Times Today 1:00 P.S.I. "ON GUARD" and Shorts BOB HOPE Exclusive Neighborhood Showing "Princess and Pirate" Feat. 2:30, 5:05, 7:40, 10:15

TIFFIN JUDY GARLAND MARGARET O'BRIEN "MEET ME IN ST. LOUIS" ADDED, "LET'S GO FISHING"

ALAMO 3639 Chicago JUDY GARLAND "MEET ME IN ST. LOUIS" Margaret O'BRIEN EXTRA! IN COLOR. "LET'S GO FISHING"

NITA 2915 Milwaukee. Open 1:30. Late Show 10 Exclusive Milwaukee Av. Showing! in Color Bob Hope, 'Princess and the Pirate' Extra Added: "MISS POLLY" Zasu Pitts

AVALOE 2811 Diversey. Shirley Temple "LITTLEST REBEL" Betty Grable, Don Ameche, Carmen Miranda Techni-color "Down Argentine Way"

LOGAN Milwaukee-Sawyer. Open 1:00 P. M. Mary Beth Hughes, "The Great Flamarion," "Going to Town," Lum and Abner 5 ACTS VODVIL ON STAGE

GRAND 3433 W. North. 'ISLE OF TABU' Op. 1:00. From the Great Stage Play Lon McCallister "WINGED VICTORY" Jeanne Crain Edmond O'Brien

RIVOLI 4380 Elston AMATEUR SHOW 8:00 Open 1 p.m. 5—BIG ACTS—5 Powell, Trevor, Shirley, "Murder, My Sweet" Shirley TEMPLE, James DUNN, 'BRIGHT EYES'

DALE 2360 Milwaukee—Op. 1:30—Jas. Craig Dean Jagger in "The OMAHA TRAIL" Margaret Lindsay, Kent Taylor in "ALASKA"

MILFORD 3319 N. Pulaski Rd. Op. 1:30 Greer Garson, Walter Pidgeon Ed. Arnold, Tom Drake, "Mrs. Parkington"

KARLOV Greer Garson, Walter Pidgeon "MRS. PARKINGTON" Dick Powell, "MURDER, MY SWEET"

WE'RE READY for that SUDDEN HEAT WAVE

No matter how hot it may get . . or how suddenly a heat wave strikes . . .

The COOLING PLANTS of Balaban & Katz Theaters are ready for INSTANT USE!

Balaban & Katz Air-Conditioned Theaters

Leaders in year-round comfort for nearly 30 years.

CHICAGO Open 9:00 A. M. LATE SHOW 10:55 P. M.

Veronica LAKE · Eddie BRACKEN · Sonny TUFTS · Marjorie REYNOLDS "Bring on the Girls" Paramount's Perfect SPIKE JONES and his BAND IN TECHNICOLOR!

ON STAGE! DAVE APOLLON · CONDOS BROS. LOU BREESE and his MUSIC

STATE-LAKE Open 9:00 A. M. Last Feat. 11:10 P. M.

Billy Rose's TECHNICOLOR "DIAMOND HORSESHOE" 20th Century-Fox BETTY GRABLE · DICK HAYMES Phil Silvers · Beatrice Kay · Carmen Cavallaro

ROOSEVELT Open 8:45 A. M. Last Feat. 11:35 P. M.

A Love Story . . OF TODAY-TOMORROW-ALWAYS! SELZNICK INTERNATIONAL presents GINGER ROGERS JOSEPH COTTEN SHIRLEY TEMPLE "I'LL BE SEEING YOU" Arthur

APOLLO Open 8:45 A. M. Last Feat. 11:05 P. M.

She made her own rules for living . . . for loving! A Song to Remember Columbia's romance Merle OBERON · Paul MUNI · Cornel WILDE in TECHNICOLOR

BUY WAR BONDS ★ BUY WAR BONDS ★ BUY WAR BONDS ★

SOUTH BUY AN EXTRA WAR BOND TODAY at WARNER BROS. THEATERS SOUTH SIDE'S FINEST ENTERTAINMENT

AVALON · CAPITOL 79th at Stony • Free Parking • 79th at Madison

Late Show 10:20 Helmut Dantine Faye Emerson Peter Lorre "HOTEL BERLIN" In Technicolor! Benja Henie Michael O'Shea "IT'S A PLEASURE"

Late Show 10:20 Dorothy McGuire Joan Blondell "A TREE GROWS IN BROOKLYN" Gale Storm Johnny Mack Brown "FOREVER YOURS"

STRATFORD

Late Show Tonight at 10:30 STAGE: 5 BIG ACTS Plus on the Screen: A Vicious Youth Turns Killer! "TOMORROW the WORLD" Fredric March—Betty Field

BEVERLY 95th-Ashland—Free Parking Last Feat. 10:45—Technicolor! Walt Disney's "THREE CABALLEROS" Extra Added! "LET'S GO FISHING"

JEFFERY 71st-Jeffery — All Technicolor Show! Gypsy Rose Lee Randolph Scott "BELLE OF THE YUKON"

RHODES 79th-Rhodes / OGDEN Late Show 9:15 — Walt Disney's "THREE CABALLEROS"

GROVE 79th-Cottage / HIGHLAND 79th-Ashland — All Technicolor Program! Judy Garland "MEET ME IN ST. LOUIS" Extra Added! "LET'S GO FISHING"

COSMO 78th-Halsted—Gloria Jean Alan Curtis, "DESTINY" Claudette Colbert, "SIGN OF THE CROSS"

FROLIC 55th-Ellis—Shirley Temple "THE LITTLE COLONEL" Claudette Colbert, "SIGN OF THE CROSS"

SHORE 75th-Kingston / OAKLAND 39th-Drexel — Ray Milland Marjorie Reynolds "MINISTRY OF FEAR" Brian Aherne "THE GREAT FLAMARION"

HAMILTON 71st-Pax. Last Feature 5:30 Walter Pidgeon, Edw. Arnold Greer Garson, "MRS. PARKINGTON"

"MET" 39 47th-S. Pkwy.—Sunset Thrill Show Jim Falkenberg, "TAHITI NIGHTS" Boris Karloff "WALKING DEAD"

PICCADILLY RANDOLPH AND BLACKSTONE

FREDRIC MARCH · BETTY FIELD · SKIPPY HOMEIER 'TOMORROW the WORLD' CONRAD NAGEL · GALE STORM · C. AUBREY SMITH "FOREVER YOURS"

HYDE PARK 53d LUPINO, Paul HENREID "IN OUR TIME"

HARPER Lon McCallister, Jeanne Crain COMEDY—CARTOON

KEN 1225 E. 47th. Op. 1:30. Late News Featurette, "PROUDLY WE SERVE" Greer Garson "MRS. PARKINGTON" Walter Pidgeon

COLONY 55th-Kedzie. JUDY GARLAND MARGARET O'BRIEN "MEET ME IN ST. LOUIS" Technicolor Sport Feature, "LET'S GO FISHING"

LEX 1162 E. 63d. Op. 12:30. Jeanne Crain Lon McCallister, 'Winged Victory' Technicolor Musical, "ISLE OF TABU"

STATE 11020 S. Michigan Ave. In Color Judy Garland, Margaret O'Brien "MEET ME IN ST. LOUIS"

COMMERCIAL 9150 Commercial. Op. 11:30 Judy Garland, Margaret O'Brien, "MEET ME IN ST. LOUIS" Technicolor

SOUTH AVENUE DECEMBER 7th! Buy a MIGHTY 7th War Bond at Balaban & Katz Theaters

BALABAN & KATZ TIVOLI

Open 1:30—RITA HAYWORTH, LEE BOWMAN "TONIGHT AND EVERY NIGHT" Lana Turner, Lauraine Day "KEEP YOUR POWDER DRY" TWO COMPLETE FEATURES AT 10:15 P. M.

BALABAN & KATZ SOUTHTOWN

Open 1:30—LAIRD CREGAR, LINDA DARNELL "HANGOVER SQUARE" MARIA MONTEZ, TURHAN BEY "SUDAN"

TOWER BING CROSBY, BETTY HUTTON "HERE COME THE WAVES" & JACK HALEY, "ONE BODY TOO MANY"

MARYLAND Walt Disney's Full-length Color Hit! "THE CABALLEROS" & DINAH SHORE, "BELLE OF THE YUKON"

REGAL GIANT STAGE SHOW! .. IN PERSON! .. IN PERSON! .. DUKE ELLINGTON America's Genius of Jazz with His World-Famous Band! PLUS THIS GREAT ARRAY OF STARS! JESSIE & JAMES · CONWAY & PARKS · JOHNNY HODGES · RAY NANCE · REX STEWART · LAWRENCE HIBBLER · JOYA SHERRILL · MARIE Plus on Screen: Anne BAXTER, John HODIAK "SUNDAY DINNER for a SOLDIER" EXTRA! Duke Ellington's National Blue Network Broadcast from Regal Theater Stage at 4:00 P. M. Today!

★V 47th-Drex. Op. 1:30. Lloyd Nolan, M. Shayne "Mr. Detective" Fred. March, Warner Baxter "Road to Glory," 5 Cartoons. Chapt. 1 "Bat Man"

★ARK Op. 12:30. "Northern Pursuit," E. Flynn "Blondie's Great Life," Arthur Lake Gail Patrick, Nancy Kelly, "Women in Bondage"

★SUN Op. 1:30. 'So Proudly We Hail,' C. Colbert P. Goddard, 'The Kansan,' R. Dix, A. Dekker

★WOODLAWN Op. 12:30. A. Faye, "Hello Frisco, Hello," John Payne J. Oakie, T. Conway, 'Falcon in Danger,' 3 cartoons

★RAY Op. 1:30. 'Northern Pursuit,' Errol Flynn 'Kid Dynamite,' Screen, 'East Side Kids' Jack Benny, Priscilla Lane, 'Meanest Man in World'

★CHELTEN Open 1:30 P. M. Warner Baxter "DADDY LONG LEGS," Janet Gaynor, "WHISPERING GHOSTS," Milton Berle E. Joyce, C. Romero, "RIDE ON, VAQUERO"

MICHIGAN 55th-Mich.—Latest Negro News! FREDDIE MARTIN & BAND GEO. MURPHY, "MAYOR OF 44th STREET" RAY MILLAND "Ministry of Fear" LIVING A LIE!

HIGHWAY 63d-Western. Musical Parade "ISLE OF TABU" Lon McCallister "WINGED VICTORY" Jeanne Crain

PARK 3955 So. Pkwy. Dick Powell Ann Shirley, "Murder, My Sweet" Gloria Jean, "Destiny," Alan Curtis

KIMBARK 6340 Kimbark Ave. Open 12:30 Greer Garson Walter Pidgeon, "MRS. PARKINGTON" Alan Curtis, Gloria Jean, "DESTINY"

MARQUETTE 63d-Kedzie. Musical Parade "ISLE OF TABU" LON McCALLISTER "Winged Victory" JEANNE CRAIN

E.A.R. Open 1:45 P. M.—Dick Powell, Claire Trevor, Anne Shirley, "MURDER, MY SWEET" Alan Curtis, Gloria Jean, "DESTINY"

HARVARD 63d-Harvard. 3 FEATURES MARGARET O'BRIEN Jack London's "ALASKA" Laurel & Hardy, "Sons of Desert"—"Tahiti Nights"

RAMOVA 63d-Halsted. In Color, Judy Garland "MEET ME IN ST LOUIS" GREAT BOND RALLY. ALL STAR CAST

JACKSON PK. Feats. 1:10—3:40—7:10—9:45 "Winged Victory" MOSS HART'S

CORAL 95th-Cicero. Open 1. Free Parking Lew. Powell, M. Lor, "THIN MAN GOES HOME" & Ray Rogers, "Light of Old Santa Fe"

WORLD PLAYHOUSE LAST 7 DAYS "WUTHERING HEIGHTS"

WEST AVENUE DECEMBER 7th! Buy a MIGHTY 7th War Bond at Balaban & Katz Theaters

BALABAN & KATZ MARBRO

Sts. 1:30—SONJA HENIE, MICHAEL O'SHEA "IT'S A PLEASURE" Pat O'Brien Carole Landis 'HAVING WONDERFUL CRIME'

PARADISE Sts. 1:45—Hedy Lamarr, Paul Lukas, "Experiment PERILOUS" & Lloyd Nolan, 'CIRCUMSTANTIAL EVIDENCE'

Cent. Pk. Sts. 1:30—CLAUDETTE COLBERT "SIGN OF THE CROSS" Walter Brennan, John Payne, "MARYLAND"

STATE Open 1:30 JUDY GARLAND in "MEET ME IN ST. LOUIS" and in Color, "LET'S GO FISHING"

SENATE Open 1:45 / MANOR Open 1:30 — W. Disney's Full-length Feature "3 CABALLEROS" & "BELLE OF THE YUKON"

AMERICAN 8 N. Ashland—4 HITS! TWO CARTOONS! NEWS! DEAD END KIDS, "DOCKS OF NEW YORK" "UNWRITTEN CODE" & "PROUDLY We Serve"

B'DY STRAND 1641 W. Roosevelt Road Novelty, "West Point" JUDY GARLAND, MARGARET O'BRIEN "MEET ME IN ST. LOUIS" TECHNICOLOR! "LET'S GO FISHING" SPORT THRILLS!

CRAWFORD 193 S. Crawf. / JACKIE COOPER GENE TIERNEY "RETURN OF FRANK JAMES" Henry Fonda, LORETTA YOUNG, "KENTUCKY," Technicolor!

BYRD Madison & Cicero — "ISLE OF TABU" in TECHNICOLOR! Lon McCALLISTER Jeanne CRAIN "WINGED VICTORY"

WEST END 121 N. Cle. 2 Cartoons! 5 HITS! "SHERIFF OF SUNDOWN" & Russell Hayden Chas. Starrett, "DOWN RIO GRANDE WAY" "HIDEOUT OF TERROR" with BRENDA STARR

IMPERIAL Cartoon, News—3 Features "GOIN' TO TOWN" Don Barry, "Sundown Kid" LUM AND ABNER Mary Beth Hughes, 'GREAT FLAMARION'

4 STAR 3418 Johnny Mack Brown Mad. "GUNSMOKE" 3 Feats. JINX FALKENBURG, "TAHITI NIGHTS" ED. G. ROBINSON "DESTROYER" GLENN FORD

CENTURY Five Hits, "Killer at Large" 1611 Mad. "Mexico City Musical" Don Ameche, "Swanee River," Al Joslyn Jean Parker, "Detective Kitty O'Day"

MADLIN 1910 Mad. 7 Hits, 4 Cartoons "Cauldron of Cremation" Cary Grant, "Mr. Lucky," Laraine Day Tim Holt, "Laddie," Virginia Gilmore

LINDY 1710 Mad. 5 Hits, 2 Cartoons Wm. Henry, "Silent Partner" B. Hayden, "Silver City Raiders," B. Wills "Death Watch," "Jungle Queen"

MARSHALL SQ. 2871 W. Cermak. Open 1 "MEET ME IN ST. LOUIS" "LET'S GO FISHING" Judy Garland,

SUBURBAN OAK PARK

LAMAR Marion at Lake "L" BING CROSBY BETTY HUTTON—SONNY TUFTS "HERE COME THE WAVES" "MARCH OF TIME" and COLOR CARTOON! LAST COMPLETE SHOW STARTS 11:30 P. M.

SOUTHERN 828 S. Oak Park—Opens 1:30 CLAUDETTE COLBERT HENRY FONDA, "DRUMS Along the Mohawk" Betty Grable, "TIN PAN ALLEY" Alice Faye

TOWN Recse.-Austin Opens 1:30 BETTY GRABLE "SONG OF THE ISLANDS" in TECHNICOLOR! KENT TAYLOR, "ALASKA" & TWO Cartoons!

LAKE Lake & Marion—TECHNICOLOR Show! Walt Disney's "3 CABALLEROS" Dinah Shore, "Belle of the Yukon" Randy Scott

ELMHURST

YORK In Color, JUDY GARLAND "MEET ME IN ST. LOUIS" Color Featurette, "LET'S GO FISHING"

VILLA PARK

VILLARD Dick Powell, Claire Trevor "MURDER, MY SWEET" also "THOROUGHBREDS" Wallace Beery

GLEN ELLYN

GLEN Claudette Colbert, Fredric March in "SIGN OF THE CROSS" Ray Milland, "MINISTRY OF FEAR"

DOWNTOWN

TODAY —8:30 a. m.
Last Feat. 11:40 P. M.

"THE ALBINO" CHARGES INTO YOUR HEART!

MIGHTY MONARCH OF THE WEST—majestic . . untamed . . ruler of all he surveys . . yet loving his youthful master with a devotion that braved danger . . even death . . to save him!

Thrill to: Battle for life between Thunderhead and savage, man-killing stallion!

THUNDERHEAD SON OF FLICKA

20th Century-Fox's great drama of the West

RODDY McDOWALL

PRESTON FOSTER • RITA JOHNSON

JAMES BELL • DIANA HALE

RALPH SANFORD

in out-of-doors TECHNICOLOR

ONLY Mary O'Hara, who penned "My Friend Flicka" could have written it!

ONLY the same stars could picture it with such sincerity . . such perfection of portrayal!

BALABAN & KATZ GARRICK RANDOLPH NR. CLARK

STUDIO VAN BUREN AT MICHIGAN OPEN 10:45 A.M. 21st WEEK

ECSTASY HEDY LAMARR

STORY OF A WOMAN WHO CRAVED LOVE

Plus

ADULTS ONLY JEAN GABIN SIMONE SIMON in "Human Passion"

EXTRA LATE SHOW TONIGHT!

2 BIG HITS! McVickers MAR-STATE Op. 9:45 25c to 1:00a no P plus tax

Tremendous Moments of a Perfect Story! DOROTHY McGUIRE JAS. DUNN JOAN BLONDELL in A TREE GROWS IN BROOKLYN

Where Adventure and Love Rule! MARIA MONTEZ JON HALL TURHAN BEY in Sudan

EXTRA LATE SHOWS Op. 7:45 a. m. LA SALLE MADISON CLARK

James BAXTER · John HODIAK in "Sunday Dinner for a Soldier"

plus THRILLING DRAMA OF THE PACIFIC! "FIGHTING LADY"

WOODS RAND.—DEAR 7:45 A.M. Cont

LATE SHOWS! Midnight to 6 A.M. ADULTS ONLY

2—ALL NEW—2 HORROR HITS! "VAMPIRE'S GHOST" PLUS 2ND CHILLER "PHANTOM SPEAKS"

OPEN 8:30 A. M. MONROE LATEST NEWS

BOGART LAUREN BACALL "TO HAVE and HAVE NOT"

The HOUSE of FEAR BASIL RATHBONE NIGEL BRUCE

SUBURBAN WAUKEGAN & GOLF RDS.

MIDNIGHT SHOW TONITE

DRIVE-IN Our hearts were young and gay

WORLD'S LARGEST AND MOST BEAUTIFUL OUTDOOR THEATRE

MIDNIGHT SHOW TONIGHT! Last Feat. Starts 12 Midnite Op. 8:45 a.m.

RKO PALACE RANDOLPH AT LA SALLE

Winchell says she's "an eyeful" YVONNE (eyeful) De CARLO in SALOME WHERE SHE DANCED IN TECHNICOLOR

COMPLETE MIDNIGHT SHOW Last "Cottage" at 1:20 A. M.

RKO GRAND CLARK NEAR RANDOLPH OPEN 8:45 A. M.

RKO's great love story... DOROTHY McGUIRE · ROBT YOUNG HERBERT MARSHALL in The Enchanted Cottage

ALSO FEATURE "SONG OF THE SARONG" NANCY KELLY • WM. GARGAN

SUBURBAN MAYWOOD

LIDO DOORS OPEN 12:30 HUMPHREY BOGART LAUREN BACALL Extra! Personal Report from GEN. MARSHALL "TWO DOWN AND ONE TO GO"

AUSTIN

PARK 5960 Lake MAT. 1:30 LAST SHOW AT 10:35 BOB HOPE "PRINCESS AND THE PIRATE"

ROCKNE 5825 W. Div. Vaz. Short Subjects Open 1 p. m. Ch. 2, 'Mystery Island' Powell, Shirley, Trevor, "Murder, My Sweet" Maria Montez, Jon Hall, "GYPSY WILDCAT"

PLAISANCE 466 N. Parkside. "DESTINY" with Gloria Jean, Alan Curtis Dick Powell "Murder, My Sweet" Shirley Claire Trevor

SYMPHONY 4037 Chgo. Erich Von Stroheim "THE GREAT FLAMARION" Gary Cooper, "COWBOY and the LADY"

B&K IRIS Open 1:30 Claudette COLBERT "SIGN OF THE CROSS" and RAY MILLAND, "MINISTRY OF FEAR"

AUSTIN Greer Garson, Walter Pidgeon "MRS. PARKINGTON" DICK POWELL, "MURDER, MY SWEET"

FOREST PARK

FOREST Open 1:00. JUDY GARLAND MARGARET O'BRIEN "MEET ME IN ST. LOUIS"

PARK RIDGE

PICKWICK Op. 1:30—Gypsy Rose Lee in "BELLE of the YUKON" Color & Walt Disney's "3 CABALLEROS" Technicolor

DES PLAINES

DES PLAINES Op. 1:30—Judy GARLAND Margaret O'Brien, Mary Astor Tom Drake in "MEET ME IN ST. LOUIS" Color

CICERO

VILLAS Open 1:30. Jinx Falkenburg "TAHITI NIGHTS" Dick Powell, Claire Trevor, "Murder, My Sweet"

BERWYN

B&K BERWYN Walt. Disney's (in Color) "3 CABALLEROS" & DINAH SHORE, "BELLE OF THE YUKON" KIDDIES' BOND SHOW at 10:30 A. M. TODAY! ADMISSION BY BOND ONLY!

RITZ Open 1:00. Jinx Falkenburg "Tahiti Nights" & Ray Milland Marjorie Reynolds, "Ministry of Fear"

LA GRANGE

B&K LA GRANGE WALT DISNEY'S "3 CABALLEROS" & DINAH SHORE, "BELLE OF THE YUKON" KIDDIES' BOND SHOW at 10:30 A. M. TODAY! ADMISSION BY BOND ONLY!

B&K CORONET Sts. 2:30—Dick Powell "MURDER, My Sweet" Plus JIMMY LYDON, "TOWN WENT WILD"

WILMETTE

PARK Open 'Criminal Investigator' 1:30 Plus John SHELTON in "FOREIGN AGENT"

ELMWOOD PARK

ELM 7540 Grand. Open 1:00. SHORTS Claudette COLBERT Fredric MARCH, "SIGN OF THE CROSS"

BROOKFIELD

STRAND Dick Powell, Claire Trevor WALT DISNEY "MURDER, MY SWEET" "NIGHT CLUB GIRL," Vivian Austin

DOWNERS GROVE

TIVOLI Open 1:30 IN TECHNICOLOR "MEET ME IN ST. LOUIS" Judy Garland, Margaret O'Brien—Cartoon & News

BLUE ISLAND

NEW LYRIC Open 1:30 "3 Caballeros" Plus "DOCKS OF NEW YORK"

HOMEWOOD

HOMEWOOD Open 1:30. Lum & Abner in "GOING TO TOWN" Claudette Colbert, "SIGN OF THE CROSS"

EXTRA LATE SHOW TONIGHT!

2 BIG HITS! McVickers MAR-STATE Op. 9:45 25c to 1:00a no P plus tax

Tremendous Moments of a Perfect Story! DOROTHY McGUIRE JAS. DUNN JOAN BLONDELL in A TREE GROWS IN BROOKLYN

Where Adventure and Love Rule! MARIA MONTEZ JON HALL TURHAN BEY in Sudan

EXTRA LATE SHOWS Op. 7:45 a. m. LA SALLE MADISON CLARK

James BAXTER · John HODIAK in "Sunday Dinner for a Soldier"

plus THRILLING DRAMA OF THE PACIFIC! "FIGHTING LADY"

WOODS RAND.—DEAR 7:45 A.M. Cont

LATE SHOWS! Midnight to 6 A.M. ADULTS ONLY

2—ALL NEW—2 HORROR HITS! "VAMPIRE'S GHOST" PLUS 2ND CHILLER "PHANTOM SPEAKS"

OPEN 8:30 A. M. MONROE LATEST NEWS

BOGART LAUREN BACALL "TO HAVE and HAVE NOT"

The HOUSE of FEAR BASIL RATHBONE NIGEL BRUCE

SUBURBAN WAUKEGAN & GOLF RDS.

MIDNIGHT SHOW TONITE

DRIVE-IN Our hearts were young and gay

WORLD'S LARGEST AND MOST BEAUTIFUL OUTDOOR THEATRE

NO MAN'S LAND

HUMPHREY BOGART, LAUREN BACALL "TO HAVE AND HAVE NOT" & NEDDY LAMARR, PAUL LUKAS "EXPERIMENT PERILOUS"

OPEN 1:00 TEATRO 25c TO 6:00

EVANSTON

STADIUM OPEN 1:30. 25c to 6:30 CLAUDETTE COLBERT FREDRIC MARCH "SIGN OF THE CROSS" and RAY MILLAND, MARJORIE REYNOLDS in "MINISTRY OF FEAR"

B&K VARSITY Open 1:30 Dorothy McGUIRE JAMES DUNN JOAN BLONDELL, PEGGY ANN GARNER "A Tree Grows in Brooklyn" LAST FEATURE STARTS AT 9:30 P. M. KIDDIE Bond Show! Today at 10:30 A. M. Admission by Bond Purchase Only!

VALENCIA Sts. 2:30—Sidney Toler, "CHAN in the CITY of DARKNESS" LLOYD NOLAN, "MAN Who Wouldn't DIE"

B&K CORONET Sts. 2:30—Dick Powell "MURDER, My Sweet" Plus JIMMY LYDON, "TOWN WENT WILD"

WILMETTE

WILMETTE OPEN 1:30. 25c to 6:00 Judy Garland, Margaret O'Brien "MEET ME IN ST. LOUIS" & Technicolor "LET'S GO FISHING" Featurette

HIGHLAND PARK

ALCYON "Made for Each Other" JAMES STEWART, CAROLE LOMBARD WALT DISNEY "Three Caballeros" Feature in Color

GLENCOE

GLENCOE OPEN 1:30. 25c to 6:30 Dennis Morgan, Dane Clark "The Very Thought of You"

WINNETKA

COMMUNITY 'Objective Burma' Errol Flynn, William Prince, James Brown

LAKE FOREST

DEERPATH "Experiment Perilous" HEDY LAMARR, GEORGE BRENT

RIALTO MIDNITE SHOW TONIGHT! BIG STAGE SHOW with MEI LING IN PERSON! Jack HALEY Jean PARKER "One Body Too Many"

CLARK Clark at Madison Midnite Show JOAN BLONDELL—JOHN WAYNE "LADY FOR A NITE" Also "YUKON TRAIL"

NORTH

JULIAN 918 Belm.-Op. 12:30 6 HITS! 3 CARTOONS! "TRIGGER FINGERS" with TIM McCOY "GUNSMOKE" JOHNNY MACK BROWN & "LETHAL CHAMBER" Manhunt of Mystery Island

SHERIDAN 4038 Sher. Suspense! Intrigue! Detective Thrills! "Crime Doctor's Courage" WARNER BAXTER From Popular Radio Show! "I LOVE A MYSTERY" EXTRA LATE SHOW! COME AS LATE AS 11 P. M. and SEE BOTH FEATURES!

VOGUE 2812 Broadway Technicolor Show! RANDOLPH SCOTT DINAH SHORE GUY KIBBEE SPRYPSY ROSE LEE "BELLE OF YUKON" N. CENTER 4631 Lincoln N. CENTER only: 3 CARTOONS! WALT DISNEY'S "3 CABALLEROS"

DEVON 6235 Broadway JUDY GARLAND "MEET ME IN ST. LOUIS" MARGARET O'BRIEN BUCK'M 3319 N. Clark SPORT THRILLS! "LET'S GO FISHING"

MODE 3512 Sheridan SIX HITS! GENE AUTRY SMILEY BURNETTE "IN OLD MONTEREY" DON 'RED' BARRY, "SOMBRERO KID" "ZORRO'S BLACK WHIP" & 3 CAR

Single Crust Pies Easy on Lard Supply

Ration Roundup

RED STAMPS

A2 B2 C2 D2	GOOD THRU JUNE 2	E2 F2 G2 H2 J2	GOOD THRU JUNE 30
K2 L2 M2 N2 P2	GOOD THRU JULY 31	Q2 R2 S2 T2 U2	GOOD THRU AUG. 31

BLUE STAMPS

A2 K2 L2 M2	GOOD THRU JUNE 2	N2 P2 Q2 R2 S2	GOOD THRU JUNE 30
T2 U2 W2 X2 Y2	GOOD THRU JULY 31	Z2 A2 B2 C2 D2	GOOD THRU AUG. 31

SUGAR—Book 4, sugar stamp 35, 5 pounds, expires June 2. Stamp 36, 5 pounds, expires Aug. 31. Ration boards now accepting canning sugar applications.

SHOES—Book 3, airplane stamps 1, 2, 3, each good indefinitely for one pair.

FUEL OIL—Period coupons 4 and 5 [1943-'44 heating season] and period coupons 1, 2, 3, 4, 5 [1944-'45 heating season] good thru Aug. 31.

GASOLINE—A15 coupons expire June 21; B6, B7, C6, C7 coupons good until further notice.

WASTE FATS—Each pound worth 2 red ration points and 4 cents.

May 26, 1945

BY MARY MEADE

[Copyright: 1945: By The Chicago Tribune]

The recent boost on points for lard prevents us from being extravagant in our pie making. One crust pies require less lard than two crusters, and fortunately, most of spring and summer's favorite pies need only a shell to hold them.

Strawberry pies are perfection in pastry. The best strawberry pies allow the juicy red fruit to appear raw, with all its own flavor. A baked strawberry pie isn't half so good. These are two delectable favorites.

Strawberry Devonshire Pie

Baked 9 inch pie shell
1 tablespoon plain gelatin
¼ cup cold water
4 eggs, separated
¾ cup sugar
¼ teaspoon salt
3 tablespoons lemon juice
1 cup cottage cheese
1 pint strawberries, sliced

Soften gelatin in cold water. Combine egg yolks with ¼ cup of the sugar and the salt and lemon juice in the top of the double boiler. Cook over hot water, beating constantly with rotary beater until mixture is light and thickened. Remove from heat, add gelatin, and stir until dissolved. Cool and add well drained cottage cheese which has been put thru a sieve. Chill until mixture begins to thicken. Beat egg whites until foamy, add ½ cup sugar remaining, gradually, and beat until the meringue holds soft peaks. Fold into gelatin mixture. Fold in strawberries. Pour into cooled pie shell and garnish with a few strawberry halves. Chill until firm.

Glazed Strawberry Pie

Baked 9 inch pie shell
1 quart strawberries
¾ cup sugar
1 cup water
3½ tablespoons cornstarch
¼ cup sugar
⅛ teaspoon salt
Few drops red coloring

Wash and stem berries and reserve 1 cup of the poorest for the glaze. Cook this cup of berries with the ¾ cup sugar and the water for 5 minutes. Strain. Add cornstarch mixed with ¼ cup sugar and the salt. Cook until thick, add coloring, and cool. Fill shell with the rest of the berries, which may be left whole, or halved. Pour glaze over pie, chill and serve.

I still have some sets of mimeographed recipes for strawberry, rhubarb, and pineapple pies, luscious treats, all of them. Any reader who hasn't already obtained a set may have one if a stamped, self-addressed envelope is sent to me in care of the Tribune.

TURN IN WASTE FATS FOR POINTS AND PENNIES

Monday Menu

BREAKFAST
Tomato Juice
Soft Cooked Eggs
Bran Flakes
Enriched Toast
Coffee Milk

LUNCH
*Spinach Mounds with Cottage Cheese
Bread Sticks
Fruit Gelatin Milk

DINNER
Baked Canned Luncheon Loaf
Hot Potato Salad Carrots
Crisp Relishes
Whole Wheat Bread
†Lemon Cereal Pudding
Milk Tea or Coffee

*See today's prize recipe.

†Lemon Cereal Pudding—Combine 1½ cups hot wheat cereal, ¾ cup sugar, ¼ cup lemon juice, 1 tablespoon melted margarine, and 1 well beaten egg. Beat until smooth. Turn into greased molds and bake in a 350 degree oven for 20 minutes. Cool and chill. Serves six.

$5 PRIZE RECIPE

Spinach Mounds
[Serves six]

2 pounds spinach, cooked
½ cup cottage cheese
1 cup sour cream
½ teaspoon salt
1 tablespoon horseradish
¼ teaspoon paprika
Chopped chives

Arrange hot spinach, coarsely chopped, in individual servings. Make a hollow in center of each and fill with cottage cheese. Combine sour cream, salt, horseradish, paprika, and pour over spinach. Top with chives. Cheese and sour cream should be removed from refrigerator several hours before preparing, to bring to room temperature.

NELLIE SHULENBERG,
749 E. 73d st., Chicago

Send your favorite recipe to: Recipe Contest, Chicago Tribune.

Rural Youth Guidance Group to Meet Monday

The Alliance for Guidance of Rural Youth will meet at 2 p. m. Monday in the home of Mrs. J. Ross Garvey, 2000 Orrington av., Evanston, to discuss plans for its spring benefit, set for 2 p. m. June 4. The spring party will be held in the home of the president, Mrs. Harvey B. Lindsay, 1622 Forest av., Evanston.

ORPHAN ANNIE

I NEVER WAS SATISFIED WITH THE WAY HER HUSBAND'S DEATH WAS SETTLED...
SUICIDE? BUT THE CORONER PROVED HE POISONED HIMSELF... HE DIED ON HIS WAY HOME...
5-26-45
YEAH? HE'D TAKEN THE STUFF IN COFFEE... WHERE DID HE GET COFFEE AT THAT TIME OF NIGHT? ALL OF THE RESTAURANTS WERE CLOSED!
HE GOT OFF THE BUS AT MIDNIGHT... DIED AN HOUR LATER. THE CORONER FIGURED... WELL, I FIGURE HE GOT HOME!
WHY... WHY, THEN SHE COULD HAVE... HM-M... YEAH! I SEE WHAT YOU MEAN, CHIEF!
HAROLD GRAY

Crocheted Hat

BY ELLEN BRUCE

A large, crocheted hat of synthetic straw is quickly and easily created at small cost. The stitches are simple, and the directions contain detailed instructions for finishing this model, which may be worn forward over the brow or straight on the head.

For instructions in crocheting the large hat, No. E-1201, send 15 CENTS in coin [wrap coin securely] to the Needlework Bureau, Chicago Tribune, 220 5th av., New York 1, N. Y.

Goren on Bridge

By Charles H. Goren

[Copyright: 1945: By Charles H. Goren]

WEEKLY QUIZ

Q. 1—As South you hold:
♠ K Q 5 ♥ Q 10 2 ♦ 7 6 4 ♣ K J 10 3
The bidding has proceeded:

North	East	South	West
1 spade	Pass	2 clubs	Pass
2 hearts	Pass	?	

What do you bid now?

Q. 2—Opponents vulnerable, your side not, and as South you hold:
♠ 5 ♥ A Q 10 4 ♦ 10 9 6 5 2 ♣ A 9 6
The bidding has proceeded:

North	East	South
1 spade	2 clubs	?

What do you bid?

Q. 3—As South you hold:
♠ 9 8 3 2 ♥ K 4 ♦ 7 ♣ A K Q 9 8 5
The bidding has proceeded:

North	East	South	West
1 diamond	Pass	3 clubs	Pass
2 no trump	Pass	?	

What do you bid now?

Q. 4—As South you hold:
♠ J 10 7 4 ♥ Q J 9 2 ♦ A Q 5 ♣ Q 6
The bidding has proceeded:

North	East	South	West
1 spade	Pass	3 spades	Pass
3 no trump	Pass	?	

What do you bid now?

Q. 5—As South you hold:
♠ 6 2 ♥ K 10 8 7 5 ♦ K J 10 8 6 3 ♣ —
The bidding has proceeded:

North	East	South	West
1 club	Pass	1 heart	Pass
2 clubs	Pass	3 diamonds	Pass
2 hearts	Pass	?	

What do you bid now?

Q. 6—As South you hold:
♠ K Q 9 4 ♥ K Q 8 6 ♦ K Q ♣ K Q 5
The bidding has proceeded:

South	West	North	East
1 spade	Pass	1 no trump	Pass
?			

What do you bid now?

Q. 7—As South you hold:
♠ Q 7 5 4 ♥ Q 6 5 3 ♦ 7 6 4 ♣ A 8
The bidding has proceeded:

East	South	West	North
1 diamond	Pass	Pass	2 diamonds
3 diamonds	?		

What do you bid now?

Q. 8—As South you hold:
♠ A 10 7 5 ♥ A 5 2 ♦ A 7 6 3 ♣ A 2
The bidding has proceeded:

South	West	North	East
1 spade	Pass	1 no trump	Pass
?			

What do you bid now?

Answers to these questions will appear on Monday.

Boys Express Their Opinions About Smoking

BY SHEILA DALY

[Copyright: 1945: By The Chicago Tribune]

When parents or teachers lift an eyebrow and give out with a little advice on high school gals and cigarets, the whole thing usually goes up in smoke. But here is some inside information from high school Joes, dating characters who know what they do and do not like, which may make the gals pick up their smoke rings and take notice. Gives out this way:

on the SOLID side

"The majority of boys in high school do not like to see girls smoke. When we started to smoke we did it just to be 'big time,' so naturally when we see some of the girls do it we think, 'Big time gals!' And that's not the kind of girl we really like."

"I used to think that I didn't like to see girls smoking cigarets, but the other evening at a local drug store a couple of girls draped themselves on the stools, and if they didn't haul out painted corn-cobs and light up! Now I don't even like girls!"

"If my date wants to smoke I never say anything, but I do think it cheapens a girl, makes her look as if she's trying to 'pretend.'"

"I always figure—if it makes a girl feel grown up to smoke, let her smoke. As soon as she does grow up, she'll quit."

"Fellows never like to see their best girls smoke . . . makes a girl seem nervous and self-conscious, as if she's just trying to find something to do to cover up her awkwardness.

"Girls just don't know how they spoil themselves by smoking. If I see a girl smoking, my opinion changes automatically. And the way I look at it—if a girl is man enough to smoke, she's man enough to pick up her own books, open her own doors, wait her turn in line—and I'm just man enough not to want to date that kind of girl."

* *

Concert Tomorrow to Benefit Evanston Community Hospital

As a benefit for the Evanston Community hospital at Gray av. and Foster st. in Evanston, the Sharps and Flats singing group will be presented in a concert at 3:30 p. m. tomorrow in the social hall of the Evanston Township High school. The 70 young singers of the chorus are from various high schools and colleges in the Chicago area and are under the direction of Maurice McGhee, Chicago public school teacher and choir director for the First Church of the Deliverance. The nursing staff of the hospital is sponsoring the benefit as a part of a campaign to raise $200,000 for a much needed new hospital building. The fund now totals $16,000.

* *

Catholic Poetry Society to Hear Jesuit Educator

The Rev. Norman Weyand, Jesuit educator and author, will give a lecture tomorrow on "Poetry and Song," illustrating his talk with recordings, for the Catholic Poetry society. The meeting, a May tea, will be at 3:30 p. m. in the Woman's City clubrooms in the Fine Arts building. Father Weyand is an authority on the works of Gerald Manley Hopkins and currently is editing a volume of studies of the English poet and his work written by American Jesuits. Hopkins was a member of the Jesuit order.

* *

Asthmatic Children's Aid Plans Dinner-Dance

The annual dinner-dance benefit of the Asthmatic Children's Aid will be held tomorrow night in the Morrison hotel. A perpetual fund for asthmatic research is maintained by the aid, which at the present time is allocated to the University of Illinois college of medicine and Mount Sinai hospital.

* *

Art Institute Concert

The Glee club of the School of the Art institute will present its final concert of the season at 3 p. m. tomorrow in Blackstone hall of the institute. The program is under the direction of Charles Fabens Kelley.

Kitchen Pointers

By Mary Meade

"Aren't you ashamed of yourself? How would you like to be plunged alive head first into boiling water as you recommend doing to a lobster?"

The lobster dies immediately on contact with the boiling water. This is the accepted method and is considered humane. The important thing is that lobster be prepared for serving immediately after it is killed, as the meat spoils rapidly.

"In making jellies and preserves is it all right to cool before paraffining?"

It's all right for jelly if it is carefully covered with wax paper to keep out bacteria. But since preserves have a high moisture content which helps support bacteria, it's best to seal them immediately in regular canning jars with air tight lids.

Recently my janitor told me not to bother with preparing tin cans for collection because the garbage collector had said the tin can salvage drive was over."

The war production board says the tin salvage drive is still on and probably will continue for a year after the war is over. Homemakers should continue to wash cans, remove ends, flatten them, and save for collection. Waste paper is another scarce vital material and also should be saved.

"How can I substitute plain flour for self-rising in a recipe?"

Simply use all-purpose flour in the same amount, and add 1 teaspoon baking powder and ¼ teaspoon salt per cup flour.

[For answers to your cooking questions, call or write Mary Meade, Superior 0800. Inclose a stamped, self-addressed envelope for answers to mail requests.]

Thru the Looking Glass

K. T. Stevens, the decorative star of "The Voice of the Turtle," is a girl who glories in her height, and as such she's an admirable object lesson for all women who are more tall than short.

She didn't always glory in it. Like most young girls who are taller than their schoolmates, male and female, she loathed it for years. She did what most girls in her position do, too. For years, while she was working up a fine inferiority complex about her height, she scrunched. She walked with shoulders stooped, wore flat heels, and lived in mortal terror of dating any man shorter than she.

A coach finally straightened her out, most literally. A wise woman, to whom she went for some training in stage presence during the early years of her professional career, took one look at the ambitious young actress trying to appear shorter and shooed her right off the premises. Not one word of advice would she give her, she said, until she reappeared wearing high heels and holding herself erect!

It's not easy for a girl used to hunching her shoulders and promoting the entirely false illusion of petiteness to develop statuesque carriage, but it can be done—and K. T. Stevens did it. She's almost 5 feet 7—and now she's proud of it. So proud that she's seldom if ever seen without 3 inch heels that emphasize her height still further.

She says the advice to look tall, carry herself tall, and even make herself look taller was the best she ever received. She stopped being apologetic and self-conscious, and the minute she did that her poise was more secure than it had ever been before. She only wishes she'd been told earlier that height is a distinction, and a handsome one, and that she hadn't spent those adolescent years scrunching and suffering.

ELEANOR NANGLE

Catholic University Club to See Films of Europe

Pre-war films in color of nine European countries will be shown by Walter Riley for the Chicago Catholic University club at its closing meeting of the spring season at 3:30 p. m. tomorrow in the Morrison hotel. After the program there will be a social hour and entertainment. Members will have the privilege of bringing guests. John J. Quinn is president.

Gay Earrings and Bracelets Are in Fashion

BY REA SEEGER

The shine of gold metal bracelets and gigantic earrings makes for an avaricious gleam in the eyes of shoppers looking for something new to highlight smart summer clothes of dull black and the rich, glowing shades of brown. The bracelets are barbaric and chunky, yet you will wear as many as you can push on your arm. They'll clank merrily, and fashionably, without any other jewelry. The gold metal is mostly the extremely shiny variety, tho some dull gold pieces are to be found.

Wide band bracelets, of effective designs, such as vertical bars, mesh effects and links, and rigid band bracelets simulating straps held with buckles, make a most impressive collection. When you wear half a dozen such baubles along your wrist, the effect is eye-blinding, but dramatic enough to highlight the simplest dull black sleeveless frock. Because most of the smartest summer dresses, light or dark solid color or print, are made with virtually no sleeves, bracelet showings are getting lots of serious attention. There's certainly room on bare arms for all the law allows.

Lurking under the brims of wide summer hats or showing in golden splendor with high, small hats, are the biggest earrings of fashion history. For these, too, relieve the rather somber elegance of dress parade clothes made in sheath silhouette. For necklines are high and severe, swathed around the throat, or pulled tight across the throat. So, the glitter and shimmer of this new sophisticated gold costume jewelry is as necessary as any other important costume accent. This summer the emphasis is on the gold standard, especially in bracelets and earrings.

* *

Another Year Ended by Piano Orchestras, and It's Just as Well

The Chicago Piano Symphony orchestras—all three of them, the "Grand Ladies," the "Youth," and the "All Girl"—gave their final concert of the season before a sparse yet still unaccountably numerous audience in Orchestra hall last night.

It was Somerset Maugham, if we remember correctly, who entitled a volume of stories "The Mixture as Before," a phrase which perfectly reviews this concert. Like those which have preceded, it was of a unique, an almost exalted amateurishness.

One of the hoarier clinchés of writers on music is to say that Schumann's symphonies are only orchestrated piano pieces, but no critic who heard the "Grand Ladies" jumble the Fourth symphony would ever pull that one again. Even the recent orchestral performances we have had in Chicago are preferable.

As usual there were soloists, of whom we heard Edward Merkley, a talented but sadly misguided young violinist, play the first movement of the Mendelssohn concerto, and a still younger Negro pianist, Julius Robinson, display fleet fingers and courage in face of a muddled accompaniment to Mozart's "Coronation" concerto.

As a tribute to Herman Devries, venerable music critic, opera singer, and pedagog, three of his compositions were performed. Because of illness Mr. Devries was unable to be present.

A. G.

* *

Grandmothers' Show

Performances of a benefit show, "Grandmothers' Follies of 1945," will be presented by the Grandmothers' Club of Chicago at 2:30 p. m. and 8:30 p. m. tomorrow in the Eighth Street theater.

Stage Note

According to information from New York, not yet confirmed here, Mary Healy, now appearing in "Common Ground," has been offered the leading role in the Harris' "Dear Ruth," contingent on Augusta Dabney's leaving to replace Virginia Gilmore in the New York cast.

'Twin' Fashions

The fashion of mother and daughter, or big and little sister, dressing in "alike" dresses still is smart. These two patterns make frocks which are identical except in size range. There's ruffling around the round neckline, short sleeves, and front closing of each of these two smart frocks. Style No. 2505 is designed for sizes 10 to 40. Size 16 requires 3⅝ yards of 35 inch fabric with 3 yards of ruffling. Style No. 2563 is designed for sizes 6 to 14. Size 8 requires 2¼ yards of 35 inch fabric with 2½ yards of ruffling. Each pattern is 10 cents, plus 2 cents for mailing.

Order Clotilde patterns from Chicago Tribune, P. O. Box 537, Grand Central Annex, NEW YORK CITY. Print name and address; state size. Each pattern is 10 cents, plus 2 cents for mailing.

Germania Club to Give Dinner-Dance Tonight

The annual dinner-dance given by the Germania Woman's club for retiring and incoming officers and directors of the Germania club is scheduled tonight in the clubrooms. Judge Herbert G. Immenhausen has been reelected president of the men's organization.

Post-War Job for Mothers: Homemaking

BY GLADYS HUNTINGTON BEVANS

[Copyright: 1945: By News Syndicate Co., Inc.]

They are pretty much out of hand—the two boys and the two girls, the youngest of whom is 5. They're not "bad," you understand, but they have almost no manners, and they wander about quite a lot. In short, they are lacking that something which I notice in children who have been carefully reared, even tho given freedom, too, and been loved and made friends of. They're not exactly neglected-looking; there's just something, that's all. It isn't always describable. I know I couldn't quite put my finger on it, until one day the children's grandmother said to me:

"I'm beginning to think it was a great mistake for Jane to do war work for the last three years. I'm so glad she's stopped. The children needed her—not some one she hired, or nursery schools, either."

Shall or will women keep their jobs after the war is a subject of debate in the public prints these days. And often it also means, shall mothers keep their jobs?

If they do in any great numbers, and when they do not actually have to, I think it will be a great catastrophe. There has been talk here and there of how nursery schools, and schools for older children which keep them until 5 or 6 o'clock, and community dining rooms for their parents and for the oldest boys and girls, would solve the practical angles of this procedure. Well, so they might. But what would become of home?

Nursery schools are fine and fill a need. But there is nothing that replaces home with a mother in it. If you have any doubt, ask the young men in the war today. They'd tell you in no uncertain terms. And if you yourself have a son overseas, or one about to go, and you hear what he says and read what he writes about home, you know where mothers belong. Those boys of ours couldn't have the tender and beautiful feelings they express about an empty house and a community kitchen.

Household Forum

By Louise Bargelt

Mrs. Harold S., Chicago—To prevent bronze or copper screening from causing any greenish discoloration on light colored walls or trim, my husband coats the screening with a thin varnish. He figures one light coat will last a season.

Mrs. Amy H., Oak Park—If you are new at painting jobs around a house, make it a rule to dip your brush only about one third the length of the bristles. In this way you won't overload the brush.

Mrs. Ken H., Battle Creek, Mich.—To keep stacked cake tins from sticking together, crimp their edges. They will be easier to separate if given this treatment.

Please—Now Your Idea!

BING CROSBY vs. BOB HOPE
In 18-hole golf match at Tam O'Shanter Country Club
Howard Street at Caldwell Road
TODAY
2:00 P. M.
Admission $1.00 plus tax
Entire Proceeds to Rehabilitation of Hospitalized Veterans in Illinois

A gusty, lusty glorious love story!

M-G-M presents
GREER GARSON · WALTER PIDGEON
Mrs. Parkington
AT YOUR LOCAL THEATRE
—STARTS TOMORROW—
NORTH: East Essex 400 Rosco
SOUTH: Hillside Northwest Bell Main Revue
WEST: Alex Avenue Garden Iris Lyric Park (Lake)
SUBURBAN: Ewing—Midlothian
—STARTS TUESDAY—
NORTHWEST: Jeff
SOUTH: Charm Eagle Rita Star
WEST: Harrison
—STARTS WEDNESDAY—
SOUTH: Metropole
SUBURBAN: Grant—Cicero
—STARTS THURSDAY—
NORTHWEST: Luna
SOUTH: Alma Loomis Park Manor
—STARTS FRIDAY—
NORTHWEST: Webster
SOUTH: Wallace

MGM's SWEETHEART OF A HIT!

Brimming with music and the joy of living! Hear Judy sing "The Trolley Song" and 6 other joyous hits!
STARRING Judy Garland with Margaret O'Brien in Technicolor
MEET ME IN ST. LOUIS
— STARTS TOMORROW —
NORTH: Bryn Mawr Cale Davis De Luxe Lane Court Music Box Newberry
NORTHWEST: Drake Embassy Grand (North) Irving Logan Oakley Symphony Will Rogers
WEST: Byrd & Star White Palace
SOUTH: Englewood Frolic Harvard Oakland Square Shore
SUBURBAN: Arlington—Arlington Heights; Coral—Oak Lawn; DuPage—Lombard; Glen—Glen Ellyn; Homewood—Homewood; Melrose—Melrose Park; Naper—Naperville; Rita—Berwyn; Ritz—Berwyn; Skokie—Skokie; Stadium—Evanston
— STARTS TUESDAY —
NORTH—Biograph—Cine—Lakeside
— STARTS WEDNESDAY —
NORTH: Vic
NORTHWEST: Commodore
WEST: California
SUBURBAN: Valencia—Evanston; Villa—Cicero
— STARTS THURSDAY —
NORTH: Bilco (Devon)
NORTHWEST: Alvin Patio Portage
Boulevard; Brighton Park; Eastside
Halfield; Harper; Highway
SOUTH: Jackson Park; Lee; Marquette
— STARTS FRIDAY —
NORTH: Covent
NORTHWEST: Hub; Illington
SUBURBAN: Arthur—Lemont, Ill.; Community—Winnetka, Ill.

AMUSEMENTS
OPERA HOUSE — LAST 2 DAYS — MATS. SAT. and SUN.
MATINEE 2:30 — TONIGHT 8:30
Michael Bartlett — Marita Farell
THE ROMANTIC "Madame DuBarry" A GAY MUSICAL
BEGINNING MONDAY, MAY 28TH
THE HIT PARADE MUSICAL!
Colorful—Exciting—Mirthful
COUNTESS MARITZA
"Play, Gypsies! Dance, Gypsies!"
Famous Tunes by Emmerich Kalman
TICKETS NOW AT BOX OFFICE, MARSHALL FIELD & CO., AND BY MAIL ORDER
EVES., Incl. SUN., $1.20, $1.80, $2.40, $3. Pop. Priced Mat. Every SAT. & SUN., $1.20, $1.80, $2.40.
SAT. EVE., $1.20, $1.80, $2.40, $3, $3.60 (tax incl.)
Extra! Popular Mat. Wed., Decoration Day

ERLANGER—Begins Next Tue., 8:30
POP. MATS. WED. & SAT.
LIFE WITH FATHER
with CARL BENTON REID, BETTY LINLEY
SEATS ON SALE
NIGHTS $1.20 TO $3.00 TAX INCLUDED
MATS. $1.20 TO $2.40

SELWYN— MAT. TODAY AT 2:30
GOOD SEATS NOW AT BOX OFFICE
ALFRED de LIAGRE Jr. presents JOHN van DRUTEN'S COMEDY
the Voice of the Turtle
K. T. STEVENS • HUGH MARLOWE • BETTY LAWFORD
Evgs., $1.20 to $3.00; Mats. Sat., $1.20 to $2. Pop. Wed. Mats., $1.20 to $2.40 (Tax Incl.)

HARRIS— POP. MATINEE TODAY, 2:30
"Dear Ruth' jammed with belly laughs" —Robert Pollak, Times
Dear Ruth
A Comedy by NORMAN KRASNA
Directed by MOSS HART
Evgs., $1.20 to $3.00; Mats. Sat., $1.20 to $2. Pop. Wed. Mats., $1.20 to $2.40 (Tax. Incl.)

BLACKSTONE EVES. (exc. Sun.) 8:30 MATINEE TODAY
The THEATER GUILD presents (in association with Jack H. Skirball)
JACOBOWSKY and the COLONEL
The Franz Werfel-S. N. Behrman Comedy Hit
Staged by Elia Kazan
LOUIS CALHERN • OSCAR KARLWEIS
EVES., $1.25, $1.80, $2.40, $3.00, $3.60 (Tax Incl.)
Mats., Wed., Sat., $1.20, $1.80, $2.40, $3 (Incl.)

GOODMAN CHILDREN'S THEATRE
Cen. 2337—Tickets 30c, 60c, 90c, $1.20
"PEDRO AND THE FIGHTING COCKS"
A Mexican Fiesta Ballet
Sunday at 3:00—May 27, June 3, Saturday at 2:30, June 2nd. Reserve by Telephone.

college inn Presents
jimmy dorsey's
orchestra—and
the dinning sisters
1944's newest—1945's best
panther room
bamboo room
no cover charge in either room • minimum charge in bamboo room $1, except sat. • plus existing taxes
hotel sherman

Join the Late Watch at SHANGRI-LA
SHANGRI-LA is the favorite rendezvous for after the theatre. Here in a glowing setting of tropical, South Sea charm you can re-live again in sprightly talk the pleasures of theatre-going. Your enjoyment is stimulated by Shangri-la's gifted chefs who mingle flavor and sustenance for either restrained or abundant appetites. Warmed with drinks blended of tropical fragrance and romance you'll vow to frequently join Chicago's late evening crowd at Shangri-la.
Open every day at 4 P. M. For reservations phone CEN. 1007
SHANGRI-LA

TRACTION PLAN ONLY SALVATION, GOVERNOR SAYS

Green Urges Adoption in Evanston Speech

BY WILLIAM SHINNICK

Gov. Green, speaking to 70 Cook county town officials in Evanston, declared last night that the Chicago traction question is not public ownership against private ownership, but "public ownership or else"—the "else" being transportation conditions "so hopelessly inadequate that they menace the future development of all business in the community."

The town officials met in Evanston's municipal building at the invitation of Mayor Ingraham to discuss the metropolitan transit authority and its relation to their local transportation problems. It was the governor's first speech on the authority, which will be accepted or rejected at a referendum in Chicago June 4.

Plan Held "Only Salvation"

Green said that the authority, which would purchase, unify, and operate the surface and elevated lines, was the only salvation for a transportation system that "has been in chaos for 20 years." Politics, he said, would not be involved in the operations of the authority, because it would be impossible to turn out the 21,000 employes of the lines for "precinct duty," or compel them to donate to political organizations."

Their unions, he said, would protect the workers. He promised that "responsible business men" would be appointed to the seven man board that is to govern the authority. The governor will appoint three, and Mayor Kelly four. Only this kind of a board, he added, would make it possible to borrow the 87 million dollars needed to purchase the traction lines.

Service and Safety Stressed

The governor predicted that, under the authority, the suburbs served by the "L" lines, including Evanston and Oak Park, would see an improvement in service, and that the wooden cars now in use would be replaced by modern steel rolling stock.

Referring to a recent decision of the Illinois Supreme court making possible a 15 cent suburban fare, he disclosed that all calculations indicated the present 12½ cent "L" fare to the suburban areas would be retained under public ownership. Excellent prospects of extension of fast service to communities not now served by the Chicago systems are seen, he added.

In closing, Gov. Green declared, "I have no secret deals with Mayor Kelly or any one else."

Several questions were raised by the audience, most of which were answered by Philip Collins, director of the state department of revenue.

Wilmette Issue Raised

William James, Wilmette village attorney, pointed out that under the law there is no provision compelling the transit authority to continue service to Wilmette. Collins agreed, but asserted that "economics would make it imperative to keep such a line in operation."

A Melrose Park official was told in reply to his question that an interurban line could be operated thru Oak Park to Melrose Park for the benefit of the latter community, but that Oak Park would control its own system.

Louis Ancel, Maywood village attorney, who wanted to know when the Chicago and West Towns railroad would be absorbed by the authority, was told that it could not be done until the authority had taken care of the city of Chicago.

A majority of the officials attending agreed that the authority would give more to the suburbs than any other recent plan offered.

Shift of Rotary Office Left to Special Group

Directors of Rotary International yesterday referred to a special committee the question of whether to shift its headquarters from Chicago, Rotary's birthplace, to Denver, Colo. The committee is composed of members of the board. They will meet at a later date. In its two day meeting, the board heard an All-Chicago committee of 200 non-Rotarians, headed by Thomas B. Freeman, president of the Chicago Association of Commerce, and a Denver delegation present their arguments.

DAY by DAY on the FARM by BEN MARKLAND

May 25, 1945

A FEMALE robin and a pair of black cats are the star performers in two separate comedy acts on the Wheaton farm's free vaudeville program this week.

The robin gets top billing because of her nesting success despite handicaps that must have made her wonder about the perversity of the human race. She built a nest on the rail of a rustic wooden fence near one of the farm homes. Jimmy Dale, four year old farm boy, thought his parents would be interested in seeing the nest and its pretty blue eggs, so he took it to his home for

Carol and Jimmy, farm youngsters, visit nest of robins which has been moved three times.

indoor exhibition. His mother immediately returned the nest to its original site, after lecturing him about the bad results of molesting bird nests.

Mrs. Robin Peeved

Mrs. Robin dutifully returned to her eggs after telling every one within hearing distance what she thought of people who invade the sanctity of bird homes. Two of her three eggs hatched. Then came another jolt to her faith in humanity. Jimmy's father decided to tack chicken wire to the rail fence to keep his poultry in the yard, necessitating another move for the robin nest. He built a small wooden platform on a stake just two feet from the original nest, hoping the bird would accept this artificial site. Shrilly protesting, but hopeful, the weary robin, now fully convinced that all humans are in need of psychopathic attention, again settled down to brood her two nestlings. She probably has decided she was meant for a life of mobility.

Tale of Two Cats

The two black cats, named Tom and Jerry, are being praised as feline heroes by the farm residents. Mice and rats always have been a nuisance around the horse barn, and the men hesitate about attempting to poison the rodents because of the danger that the thorobred horses will pick up the baits and be sickened.

For this reason, the two cats were acquired from the Chicago Anti-Cruelty society to control the mice and rats. On their first night's patrol, Tom and Jerry killed at least 15 mice. Since that time, the men have seen only a few mice and no rats, the larger rodents evidently having moved to parts unknown after seeing Tom and Jerry in action.

★ The GARDEN ★

ONE of the common questions by novice gardeners about beets concerns plantings that appear healthy and develop large leaf growth, but fail to produce worthwhile roots.

This type of growth commonly occurs in gardens too heavily shaded and in thick plantings that are not properly thinned. Gardeners who made late March plantings of beets should now be thinning the seedlings to stand at least one inch apart in the row. A second thinning should take place when the leaves are large enough to be cooked as greens, leaving a plant every three inches to reach full maturity.

If only one section of a garden is heavily shaded, that area should be planted to spinach, lettuce, and other leaf vegetables that withstand semi-shade. Allot the sunny areas to sweet corn, root crops, and other vegetables that require full sunlight.

AN AGED WOMAN TELLS HOW SHE OUTWITTED JAPS

BY RITA FITZPATRICK

A little, 75 year old lady with chopped white hair and wrinkled skin the shade of a ripe coconut had more than a 12 hour wait in the North Western station yesterday. She didn't mind it. She knows what hardship is.

With the passivity of long endurance, Mrs. Minne Brackman, who was on her way from the Philippines to Nashville, Tenn., after eight years in the islands, told a tale of gruesome hide-and-seek with the Japanese and eyewitness accounts of almost unbelievable atrocities.

With the bombing of Manila, she and the family of her Filipino son-in-law, I. S. Reyes, started a more than three year trek around Laguna de Bay, avoiding capture and death at the hands of the Japs by subterfuge and daring.

Live in Filipino Shack

"We settled in the village of Taneya and lived in a Filipino shack for three years," she explained wearily. "At first, when the Japanese thought they were winning, they did not harm people, altho they took everything in sight. They wanted to move in our shack, but my daughter, Grace, and I feigned tuberculosis, which they dread, and hid under heavy mosquito netting. They were fools not to search the place.

"Later when the Japs knew they were losing, they killed every one in sight, men, women, and children, every one but themselves. I saw them play a hideous game of baseball with little babies. One soldier would toss a baby and another would catch it on his bayonet. They were clever with their bayonets. They would force young boys to bow their heads and then chop them off."

Take to Jungle Paths

With these savage attacks, the Reyes, Mrs. Brackman and three grandchildren once more took to the jungle paths. They were lucky if now and then they had a little fish or vegetables to add to their rice and salt.

"My bones began to come thru," Mrs. Brackman related simply. "I sat for hours straight backed without support on a flat barge and waded in muck and filth to my hips. It was rather a hard lot for an old lady. To add to our misery, we learned that my oldest grandson, who was with MacArthur, had been captured by the Japs and taken to Tokyo. We do not know if he is alive or dead."

Husband's Fate Unknown

For that matter, Mrs. Brackman does not know if her husband, Louis, a caterer in New York, or her two sons and their families are alive. She lost contact with them after the bombing of Manila. She was on her way, however, yesterday to her only other daughter, Mrs. Ada Oliver, in Nashville.

"I know now that I should never have left the United States," she concluded. "When I arrived in San Francisco, I felt almost as if I had been uncivilized. I still can't get used to it."

Her vague, pale blue eyes looked wonderingly around the crowded station.

Westbrook Quits Race for Heidinger's Seat

Springfield, Ill., May 25 (AP) — State Rep. W. B. Westbrook [R., Harrisburg] today withdrew as a candidate for congressman in the 24th district special primary election July 31. Five other Republicans remained in the race for the seat left vacant by the death of James V. Heidinger on March 22. No Democrats have filed. Midnight tonight was the deadline for withdrawing nominating petitions.

"Now, if we were back in the good old days, I'd be sitting in a traffic jam with a night club hangover."

Glad to Return

(Story in adjoining column)

Mrs. Minnie Brackman at North Western station last night on her way to Nashville, Tenn., home.

TEMPORARY FM FREQUENCIES TO AID BAND SHIFT

The federal communications commission yesterday announced plans for interim operation of frequency modulation stations on frequencies still to be designated during the period when a switchover is being made from the 42-50 megacycle band to one of three new bands—50-68, 68-86, and 84-102 megacycles.

Tests will be conducted this summer by an FCC and radio industry committee to determine which band is best suited for FM transmission. Chicago members of the committee are George Lang, chief engineer of W-G-N, Inc.; G. E. Gustafson, Zenith Radio corporation; Dr. D. E. Noble, Galvin Manufacturing corporation, and Cyrus T. Read, Hallicrafters company.

The FCC said the interim band allocations will make it possible for present FM set owners to use them while the switchover is being made.

COURT IS TOLD INSURANCE MAN GOT 'KICKBACK'

Bismarck, N. D., May 25 (AP)—A former manager of the fire and tornado division of the state insurance department, Otto R. Vold, testified today against his former superior, State Insurance Commissioner Oscar E. Erickson, who is on trial before the North Dakota senate, sitting as a court of impeachment.

Vold, who was discharged in January, 1944, by Erickson, testified that a "kickback" of $2,500 provided the down payment for purchase of a local cafe by himself and Erickson.

The money, Vold said, came from Henry T. Murphy, Bismarck insurance agent, and represented commissions on reinsurance policies purchased by Erickson for the fire and tornado division thru the Murphy agency of Bismarck.

MARINE FLAGS DOWN BUS AS STREET CAVES IN

(Picture on back page)

A section of pavement in Sheridan rd. at Lakeside pl. collapsed yesterday into a 50 year old sewer, creating a pit 20 feet in diameter and 18 feet deep.

The cave-in was witnessed by a marine, whose name park police did not obtain, who ran out and flagged down a northbound bus which was headed for the gaping hole. The bus swung around the block in a detour.

Sgt. Richard Walker of the park police said a policeman will be assigned to guard the hole until the pavement is repaired. He estimated this would be completed Tuesday.

REPORTS LOSING $1,000 RING

Jerry Lawler, 613 Dickens av., complained to the police yesterday that he lost a $1,000 ring in the vicinity of 3100 Lincoln Park West.

COMPANY LOSES SUIT FOR $850,000 SUBWAY DAMAGE

Circuit Judge Benjamin Epstein yesterday ruled in favor of the city in an $850,000 suit brought by the Capitol Building company for damages allegedly caused by the construction of the subway. The company charged that construction of the tube forced it to raze its 19 story building on the northeast corner of Randolph and State sts., which had been erected in 1891.

Judge Epstein held that razing of the building had been motivated by its nonprofitable operation rather than by subway construction. A new building erected at the site brought a profit of $24,000 in 1941, $40,500 in 1942; $57,700 in 1944, and a large amount in 1945, the court said.

Directors of the company passed a resolution to put up a new building on Dec. 2, 1938, barely a month after passage of the subway ordinance, the court said, and actual construction of the subway did not begin until February, 1941, several years after the old building had been razed and the new one built.

FEDERAL ACTION INDICTS 2 NAMED ON PRICE COUNTS

Federal grand jury indictments were returned yesterday against Arthur Ballard and his brother, James, operators of Ballard's grocery and market at 1613 E. 53d st., charging wilful sale and delivery of meat in excess of OPA ceiling prices.

United States Atty. Woll said it was the first instance where criminal action was taken against a retail meat dealer in an action of this nature. He added that an injunction restraining the defendants from violating ceiling prices previously was obtained in federal District court.

The indictments contain six counts of alleged meat overcharges by Arthur Ballard and seven counts by James. In all of the specific sales alleged, the indictment sets forth, purchases were made by women investigators for the OPA.

PRESS CRUSADE AGAINST RAPE CRIMINALS HERE

Rape cases involving 13 men and five victims occupied police and court authorities yesterday. While 11 men were in cells or in courtrooms, a search was under way for a cab driver and another man who early in the day attacked a 28 year old woman passenger in an alley near Halsted and Addison sts.

Chief Justice Harold G. Ward of Criminal court was selected to try June 12 the case of four Negroes arrested Sunday and identified as rapists: William Robinson, 16, of 5935 S. Racine av.; Joseph Jackson, 15, of 6040 Elizabeth st.; Noel Park, 18, of 1221 W. 60th st., and Theodore Wiley, 17, of 6017 S. Racine av. Jackson, because of his age, is charged only with robbery.

Trial date for three others indicted for raping a 23 year old WAC will be set Tuesday by Judge Ward: Tony Giampa, 23, of 840 Lytle st.; Peter Ottomanelli, 17, of 1356 Taylor st., and Nick W. Malatesta, 18, of 5421 Harrison st.

Four prisoners held by East Side police on the complaint of an 18 year old office worker will be arraigned Monday: Frank Esposito, 17, of 9825 Ewing av.; Joseph Francisco, 28, of 10855 Avenue H; Raymond Franco, 18, of 9710 Ewing av., and Dick Masciotra, 18, of 10035 Avenue L.

CAMPUS AND UNDERGRAD SHOP

No more lolling in a

LOAFER COAT

Busy days for a loafer coat as handsome as this. For the custom-like tailoring and easy fit have it on the go, meeting the demands of the undergrad for that much-prized casual look. Sizes 33 to 38.

17.95

Matching slacks, **7.95**

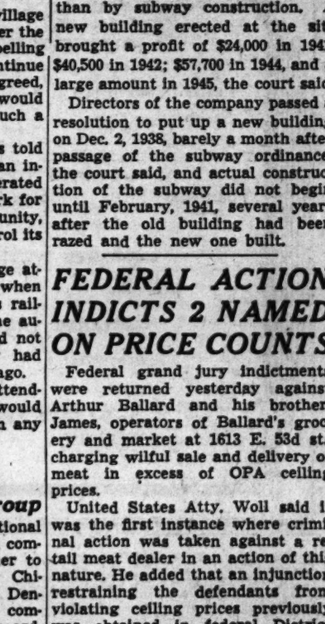

CARSON PIRIE SCOTT & CO

Campus and Undergrad Shop, Fifth Floor.

CARSON PIRIE SCOTT & Co..

Hi Shop, Fifth Floor.

the Hi Shop has it!

This cool little shantung printed with whimsical newspaper "cut-outs." Brief cap sleeves and round neckline with ribbon-laced edging. In soft pink or green. 10-16. **17.95**

Saturday Review

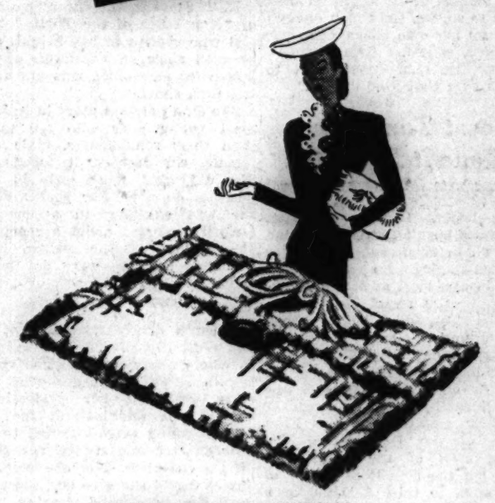

"CARPET BAGS"

Summer handbags woven by hand in the highland homes of the South. Lightweight, washable, and so right with your cottons. White or multicolored. **1.00**

Plus 20% Federal Excise Tax.

Handbags, First Floor.

WHITE

is so wonderful for summer . . . so clean and crisp and cool. A Paul Sachs Original* in a waffle-effect rayon crepe. Green braid decor. 10-20. **14.95**

The Little Shop, Fourth Floor.

*Exclusive with Carson's in Chicago.

**Models will be in the section*

CARSON PIRIE SCOTT & Co..

Saturday Review

AIRY EYELET

by Trudy Hall Jr.

There is nothing so crisp and cool-looking as snow-white eyelet pique. And just notice the gay bustle effect in back emphasized by two pert bows. White only. 9-15. **10.95**

Teenya Shop, Third Floor.

"LITTLE MISS"

by Barbizon

A junior slip of sleek rayon satin with a pretty eyelet touch. Perfectly tailored to fit you it's a gay understudy to your cool wardrobe. Petal or white. 11-15. **2.25**

Jr. Lingerie, Third Floor, State.

THE HALTER BRA

by Warner

That wonderful bra that's as gay as a bandana. The one piece strap slips 'round the neck leaving your back to its sun-worshipping. Sizes 32-36. In white only. **2.50**

Corsets and Brassieres, Third Floor, Wabash.

CARSON PIRIE SCOTT & Co..

3 Tribune Phone Numbers
SUPerior 0200 Public Information Service
SUPerior 0260 Sports Bulletin Service
SUPerior 0100 Want Ads—General Business

Chicago Daily Tribune
THE WORLD'S GREATEST NEWSPAPER

SECTION TWO
SPORTS MARKETS
Saturday, May 26, 1945 **** 15

YANKS WHIP SOX, 5-4; CUBS BEAT PHILS, 4-3

MICHIGAN DEFENDS BIG TEN TRACK CROWN TODAY

HUMES TO LEAD WOLVERINE BID FOR 3D IN ROW

Illinois Expected to Finish Second

BY WILFRID SMITH
[Chicago Tribune Press Service]

Champaign, Ill., May 25—Track squads of the Western conference today prepared for their 45th annual championship meet tomorrow afternoon in Memorial stadium, faced with the practical certainty that Michigan will retain its 1944 honors, thus winning a third consecutive championship and its 21st since the meet was inaugurated. A squad of 24 Wolverines arrived tonight, led by a group of middle distance runners including Ross and Bob Hume, who last year scored 21, of Michigan's 70 points.

Bob Hume

Ross Hume

Michigan is conceded the championship and it is almost equally certain that Illinois will finish second, as was the order last year and again in the indoor games in March. Wisconsin, Minnesota, and Ohio State are candidates for third.

150 Will Compete

Calibre of competition is comparable in general with 1944 except for the notable loss of Buddy Young of Illinois who won three individual titles and might have had a fourth victory in the 220 yard low hurdles except for a tumble when he was leading the field in the finals.

The field of more than 150 athletes will assemble at 10 a. m. tomorrow for trials in nine events and the contestants will return at 2:30 p. m. for the ceremonies marking the opening of the finals.

The list of veteran athletes is headed by Ross and Bob Hume of Michigan, Bob Kelley and Marce Gonzales of Illinois, Ben Harvey and Boris Dimancheff of Purdue, Jack Dugger and Capt. John Schmidt of Ohio State, and Mark Brownstein and Ray Tharp of Minnesota. Newcomers include George Walker of Illinois, the indoor hurdles champion, who may score a double in these events tomorrow; Wilmer Jackson of Ohio State, Walker's most serious rival, and Dick Kilpatrick of Purdue. Kilpatrick apparently will win the high jump championship as he consistently has bettered 6 feet 3 inches.

Walker Double Threat

Few conference track meets have had a pattern like this for it should be possible to name in advance most of the winners of the 13 individual events and the mile relay. Even without Bill Buster, Illinois' indoor sprint champion who pulled a muscle a month ago, the Illini can win the majority of individual titles.

Kelley is a question because of injury but he may retain his half mile honors. Walker can score two victories and Henry Aihara, also of Illinois, is top man in the broad jump. The Humes will take the mile and two mile runs and Bob can get at least second in the 880 yard run and perhaps win if Kelley cannot approach his 1944 standard.

Dick Forrestel of Michigan is outstanding in the quarter mile, which Kelley may not enter altho he is the defending champion. Dugger is ranking discus thrower and his teammate, Schmidt, leads in the pole vault.

Gov. Green Honorary Referee

Max Morris of Northwestern may win the shotput and Michigan's relay team, anchored by Forrestel, is the best in the conference since Illinois has lost Joe Johnson and perhaps Kelley.

Gov. Green will serve as honorary referee of tomorrow's meet, and Lt. Comdr. J. H. Todd of Washington, will be the referee.

Red Sox Sell Outfielder Christopher to Cubs

Outfielder Lloyd Christopher was purchased by the Cubs yesterday from the Boston Red Sox for the waiver price of $7,500. Christopher, 25 years old, is 6 feet 2½ inches tall and weighs 195 pounds.

Big 10 Revises Rule Code on Sport Control

[Chicago Tribune Press Service]

Champaign, Ill., May 25—The faculty committee and the athletic directors of the Western conference tonight completed revision of the code of rules under which the commissioner of athletics, Kenneth L. Wilson, will control intercollegiate sports. In the course of delineation of the permissions and penalties on securing athletes the faculty committee agreed that all contestants now are eligible regardless of their recent grades.

Applicable to Hanzlik

This waiver is immediately applicable to Bob Hanzlik, one time University of Wisconsin end who left that university after the 1942 season and played for Michigan as a navy student. Hanzlik now has been discharged and has matriculated at Minnesota. When Hanzlik left Wisconsin it was reported he had failed in his subjects as a civilian. Under the present conference rules he becomes eligible to play this fall for the Gophers.

Given Expense Allowance

Commissioner Wilson now will sit in on all faculty committee meetings and his office has been given an allowance for such expense as training of officials. Wilson does not have specific authority, however, to deal with violations. He merely may make recommendations.

The faculty group ended discussions tonight and will not assemble tomorrow.

Big 10 Golfers Meet Today in Wilmette

Michigan will bid for its fourth Western golf championship in a row when 39 conference players tee off in the annual 36 hole meet on Northwestern university's course in Wilmette today.

The Wolverines, with a veteran squad led by John Jenswold, last year's individual champion, generally are expected to retain the title, but will encounter stiff competition from Ohio State, Northwestern, and Minnesota, all of whom are accorded a chance of upsetting the defenders.

Michigan comes up to the championship meet with only one dual meet defeat marring its year's record. The Wolverines dropped a close decision to Ohio State early in the season, but came back last week to defeat the Buckeyes in a return match. Ohio State is powered by a pair of two year veterans, Bob Kampfer and John Lorms, neither of whom competed last year.

Northwestern presents a distinct threat off its dual meet record, the Wildcats losing only one out of 10 matches. The lone setback was a 14 to 12 loss to Michigan. The Wildcats are paced by a pair of freshmen, Jack Atten and Bob Abrahams, and Jim Stotter, a letter man.

Cyril Wagner, the golf professional who has been a war worker for the last three years, yesterday missed, by two eagles, his attempt to win an unusual golfing wager with Charles Nash, operator of the Mission Hills course in Northbrook. Wagner bet Nash that he could make 100 birdies and 10 eagles on the 310 yard second hole at Mission Hills. In one six hour stretch last month, he made 74 birdies and four eagles. Yesterday, playing from 11 a. m. until 5 p. m., Wagner collected 32 birds and four eagles.

The 41st annual Derby tournament of the Midlothian Country club, oldest invitational golf event in Chicago, will attract a large field today. Teeing off at 8 a. m. with President George Smith and Tournament Chairman Fred Slyder, will be the veteran Chick Evans, who hasn't missed the event in 29 consecutive years. Evans will then repair to Tam o' Shanter, to join up with Bing Crosby in the rehabilitation match there against Bob Hope and Jimmy Hines.

GRAZIANO STOPS BUMMY DAVIS IN FOURTH ROUND

New York, May 25 (AP)—Rocky Graziano stopped Al [Bummy] Davis in 44 seconds of the fourth round in Madison Square Garden tonight.

Climaxing an action-crammed bout, the technical knockout came after Davis had been floored for the fifth time. Referee Arthur Susskind intervened as Davis got up from a count of nine and stood helpless in his corner with his arms hanging at his sides.

In the WAKE of the NEWS

BY ARCH WARD

THERE is considerable misapprehension in the public prints these days about baseball's attitude toward horse racing. . . . Some sports writers were outraged because Larry MacPhail, general manager of the New York Yankees, recently took his bride to a Maryland track and made no bones of the fact he had wagered a few shillings. . . . These scriveners expected Commissioner A. B. Chandler to call in Mr. MacPhail and tear him limb from limb and they expressed indignation when the commissioner brushed off the incident as of no consequence. . . . Contrary to popular belief, the late Kenesaw Mountain Landis, who had no time for the bangtails, never ruled that a ball player must stay away from race tracks and refrain from making a bet. . . . He discouraged the practice, not because he saw anything wrong in a player spending his day off at the track, but rather to minimize the danger of an athlete establishing association with professional gamblers who frequent horse plants. . . . Barring ball players from attending the races or making wagers within their means would be an all but impossible regulation to enforce. . . . There have been instances of players more concerned with the outcome of the fifth race at Narragansett than with the ball game in which they were involved. . . . It is up to the club management to deal with employes who treat their obligations that lightly. . . . They are few and far between. . . . Their ilk is not limited to baseball diamonds. . . . You find them in almost every business establishment, but they don't hold their jobs long once their interest in racing interferes with their efficiency at their desk or machine. . . . Horse racing in the United States is a legalized, well supervised activity. . . . It is ridiculous to imply that a ball player is disloyal to his sport or his team because he visits Hawthorne or any other track for an afternoon's diversion. . . .

Personal to Wake helpers: THE TRIBUNE is taking over the war bond program at State and Madison Tuesday from noon until 1 p. m. and this is a time when your conductor needs help more than ever. . . . Front Views and Profiles, the White Collar Girl, A Line o' Type or Two, and other Trib columns will be represented by their proprietors, who will make appeals for bonds. . . . They will click with the literati and Gold Coast crowds, but how about we guys and gals from the masses showing 'em up. . . . In type we may be in the Wake, but in bond buying let's be in the Fore!

Harry Mehre, football coach at Mississippi, writes: "After a couple of weeks of spring football practice my first team made a first down, so I called off workouts before the players got an idea they were good." . . . Corp. Tom Attra of Golden Gloves fame has turned professional. . . . He earned $425 for his first two pro bouts and he turned over his earnings to his mom on Mother's day. . . . Capt. William Kelley Jr., a member of Northwestern's 1940 golf team, has been awarded the croix de guerre by the French government for his services with an artillery unit in France and Germany. . . . Hugh Devore, Notre Dame's acting head football coach, says he is convinced the freshman rule should be retained in post-war athletics. . . . "I merely have tried to commend all freshmen, mainly 17 year olds, who carried on so well during these times. They proved it not only in athletic competition but also on the battlefields of Normandy, Germany, and the Pacific," he states. . . . Homer Norton, head football coach at Texas A. & M. college is in Rochester, Minn., undergoing a physical checkup.

Do You Remember 'Way Back When:

The haughty butcher treated you as an equal?—S. G. Wick.

We "stamped" every white horse and after the hundredth we made a wish?—Chachee.

We received second helpings when dining out?—Ole Jorgen Gjeruldsen.

Ladies wore alpaca or cashmere shawls?—Zalda Jones Blaine.

We felt guilty when we asked the

filling station man for only three gallons?—Kildare Bea.

* *

The Wake Depends Help! Upon Its Friends Help!

* *

Add Similes

As remarkable as one's own child. —Blondie from South Paulina.

As unrationed as kindness.—Gunny from Wisconsin.

As invincible as the New York Giants in the Polo Grounds.—The Left Handed Dane.

* *

A Guy Named Joe

Thrilling the tales they are telling
Of a chaplain's valor bold—
Joe O'Callaghan by name—
And his shipmates all unfold
An epic of stirring gallantry
To make you hold your breath,
How this valiant cleric took his stand
At the very jaws of death.
Thru infernos of fire, thru raging floods,
He grimly made his way,
To offer a prayer and a helping hand
Wherever the wounded lay.
When the saga of the Franklin
On the bright page of history shall glow,
May there be a place of befitting grace
For a heroic guy named Joe!
—Jazbo of Old Dubuque

* *

Daffynitions

Triumph—What every girl should do when she is getting no place thru hard work.—Blanche Ott.

Adamant—What I found in my sandwich at the picnic.—P. E. C.

Countersign—Sorry, no cigarets. —Ray Cvikota.

Crowding the Hero Bench

When asked the names of the Great Lakes I did NOT say Michigan, Huron, Superior, Ontario, and Veronica.—Loretta of Tee-Pak.

* *

That Must Be It, Doc

According to my figures my golf handicap is 80. Doesn't seem like the balls are as good as they used to be.—Doc Richards, Minn. '25.

* *

Glasow's Gloombusters

Rhubarb recipe—Put in all the sugar you can spare, then double it.

Leave it to a golf ball to show which way the wind blows.

Speed the happy day when pill boxes will be found only in drug stores—and on women's heads.

—Arnold Glasow

* *

Famous Last Words

But, honey, I'm the easiest guy in the world to get along with.—Pe-tase-ga Pete.

More rain today; fair and warmer tomorrow.—Perch.

Well, that retires the side and brings the Cubs to bat.—Bud's Boy.

* *

Sudden Thoughts

Father isn't as interested in having a day on the calendar as he is in having a night out.—Rusty of Old Waterloo, Ind.

I would like to meet the wizard who developed the new pig with just neck and brains. I liked the old fashioned kind with bacon and pork chops.—Your Country Cousin.

Well, anyway, the meat shortage is preventing people from biting off more than they can chew.—M. Seitter.

* *

Holes in One

D. F. Pivaronas, Ridge Country club, second hole, 155 yards.

Jack Simpson, Nicholas park [Jacksonville, Ill.], seventh hole, 226 yards.

* *

Liberation

They walk again in days of peace
Who dwell in lands so long oppressed;
Their aching hearts have found release
From scourge of tyranny's behest.

No more in fear they scan the skies
For bombs that devastation wreak,
Nor will be heard their anguished cries
By men who their destruction seek.

Their war torn homes they will rebuild
To stand as stable as before;
Their ravaged fields so long untilled
Shall yield again a bounteous store.

By patient, loving industry
They labor now to turn the sod,
Nor pause for rest, unless it be
To bow their heads in thanks to God.
—Lucille Veneklasen

Ten Years Ago Today—Jimmy Dykes hit a home run in the 10th inning to give the White Sox a 5 to 3 victory over the Athletics. . . . A team of Chicago golfers defeated a squad from Japan, 8 to 1, at Westward Ho.

CROSBY, HOPE CLASH TODAY BEFORE 25,000

Duel for Charity at Tam o' Shanter

BY CHARLES BARTLETT

Two guys named Harry Lillis Crosby and Leslie Towne Hope are going to play a little golf this afternoon at the Tam O'Shanter Country club. Harry, variously known as Bing and the Groaner, will team up with Chick Evans, a local boy, and Leslie, more renowned as Bob Hope, will have as his partner Jimmy Hines, the able New York campaigner who now makes his home in Chicago.

This foursome of Bing, Bob, Chick, and Jimmy will be in augurating the local phase of the national campaign which the Professional Golfers' association is opening this week-end to provide golfing facilities for hospitalized service men. Immediate local beneficiaries of the match, thru the Illinois section of the P. G. A., will be the wounded soldiers, sailors, marines, and coast guardsmen now stationed at these hospitals: Vaughan, Gardiner, Great Lakes, Mayo in Galesburg, and Danville.

Expect Record Throng

The largest gallery ever to attend a single match—estimated by officials at 25,000—will watch the quartet swing. Last night, George S. May, the Tam O'Shanter maestro, said that the advance sale had approached 20,000. This figure does not include the gate sale.

Tickets, at $1.20 each, will be on sale at the Tam O'Shanter gate, as well as at the following locations: The Hub; The Boston Store; the George S. May company, 840 N. Michigan av.; the Professional Golfers' association, 134 N. La Salle st.; the Chicago District Golf association, 18th floor, La Salle hotel, and room 620, 166 W. Jackson blvd., and Walgreen's, State and Randolph sts.

Most direct public transportation to Tam O' Shanter, which is located at Howard st .and Caldwell rd. [approximately 6400 west] is the Touhy av. bus, leaving the Howard st. L station hourly at 20 minutes after the hour.

Everybody Lends a Hand

The match, which, from its advance gallery anticipation, will outdo the Byron Nelson-Sam Snead rehabilitation battle to be played in New York and New Jersey over the week-end, is part of the national campaign to give service men golfing ground and equipment, as devised by President Ed Dudley, Tournament Manager Fred J. Corcoran, and Rehabilitation Chairman M. G. [Scotty] Fessenden.

The event, to be conducted under the auspices of Chicago District Golf Charities, Inc., will have the following sponsoring organizations and their representatives:

Professional Golfers' Association of America, M. G. Fessenden; Illinois section, P. G. A., Alex Cunningham and Harry Adams; Chicago District Golf association, L. D. Rutherford; Chicago Women's District Golf association, Mrs. Landon Phelps; Western Golf association, T. C. Butz; Women's Western Golf association, Mrs. Charles Dennehy; Illinois Women's State Golf association, Mrs. Albert Pike; Cook County council, American Legion, Stanley Van Dyk, and Midwest Greenkeepers' association, Ray Didier.

All of these organizations, which include Hope and Crosby on the national P. G. A. committee, have shown the country how to do a real job of helping hospitalized service men to adjust themselves thru golf.

The Boys Face Busy Day

Crosby, Hope, Evans, and Hines have a somewhat large day mapped out for themselves, particularly Evans, who will tee off at 8 a. m. in his 29th consecutive appearance in the Midlothian Derby. Meanwhile, Bob, Bing, and Jimmy will visit the wards at Vaughan and Hines hospitals before going on to Tam o' Shanter.

Bing arrived yesterday in time to get in a round with Hope, his friendly enemy in golf and verbal heckling. The two adjourned to Bob o' Link, one of the two all-men's courses in the district, to wrangle over 18 holes with Fessenden and Tommy McMahon, past president of the C. D. G. A.

College Events

TODAY'S SCHEDULE

GOLF

Western conference championship meet at Northwestern.
Wayne at Notre Dame.
Lawrence and Western Michigan at Illinois Tech.

TENNIS

Western conference championship meet at Northwestern.
Illinois Tech at Lawrence.

TRACK

Western conference championship meet at Illinois.
Marquette at Great Lakes.

A PHIL IS OUT, A CUB IS SAFE

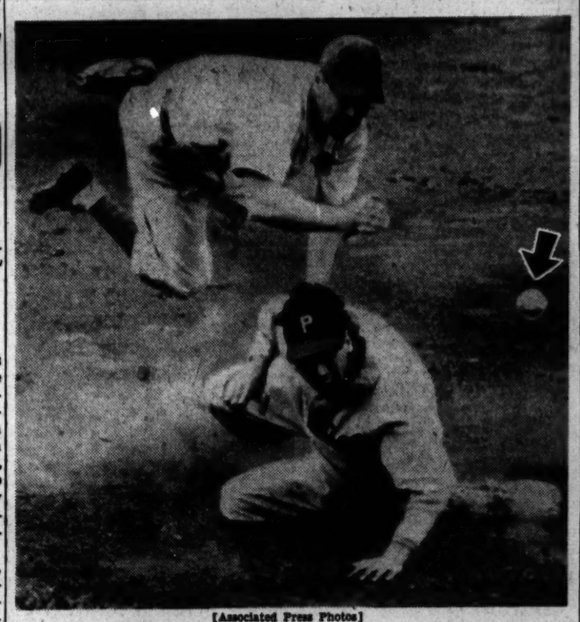

[Associated Press Photos]

Bill Schuster, Cub shortstop, leaps to avoid Vance Dinges' spikes in a force play yesterday in Wrigley field. Schuster fires the ball to first in a futile attempt to complete a double play. Note how Bill uses the Phil's head as a support for his left hand.

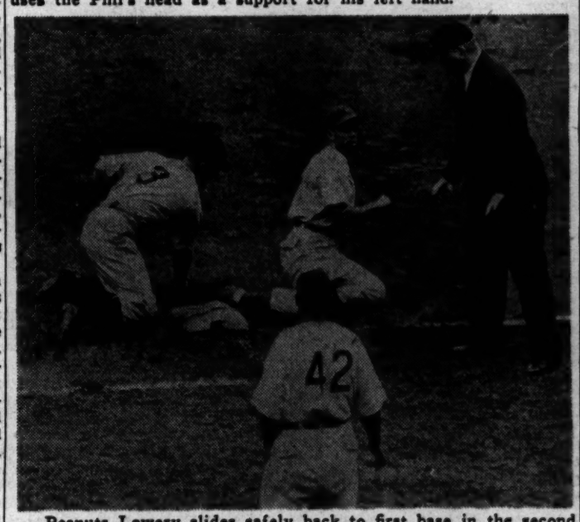

Peanuts Lowery slides safely back to first base in the second inning. The Philly first baseman is Jim Wasdell, the Cub coach (42) is Roy Johnson, and the umpire is George Magerkurth. The Cubs won, 4 to 3. [TRIBUNE Photo]

QUIZZLE HEADS FIELD TODAY IN CRETE HANDICAP

In $5,000 Race

EIGHT horses have been named to start in the Lincoln Fields $5,000 added Crete handicap at Hawthorne today. The field:

Horse	Jockey	Odds
*Holdall	F. Gilldewell	5-1
*Bolgs	No boy	5-1
Juke Box	S. Haynes	15-1
Harriet Sue	J. W. Martin	5-2
Wise Moss	No boy	10-1
Quizzle	B. Nichols	8-5
†Believe	J. Cavens	4-1
†Bring Me Home	No boy	4-1

*Leon Tikulski entry. †C. F. Martin entry.

BY MAURICE SHEVLIN

A. S. Higgins' Quizzle, winner of one division of the Sportsman's Park Inaugural handicap and a victor in an overnight affair last Saturday, has been established the early favorite for the 18th running today of the Lincoln Fields $5,000 added Crete handicap at Hawthorne.

Bring Me Home, a 5 year old gelding owned by C. F. Martin, has been assigned top weight of 122 pounds by Racing Secretary W. R. Dahlstrom and is coupled as an entry with Believe from the Martin stable. Eight thorobreds are slated to contest the issue at 6 furlongs.

Must Watch Harriet, Too

Despite Quizzle's record of two straight victories and Bring Me Home's brilliant showing in California last fall when he was in the money 17 times in 25 starts, Hyman Friedberg's snappy little filly, Harriet Sue, is considered a serious contender.

Yesterday's Lincoln Fields program was run in the rain yet drew a crowd of 8,500 for an interesting card of eight races.

The first dead heat of the meeting popped up in the fourth race, a claiming affair at six furlongs, when Mrs. E. B. Carpenter's favorite, Wildebeest, ridden by Nichols, and H. Ekey's Ghost Hunt, with Bobby Campbell up, came under the wire together, with Rusty Gold next. Wildebeest paid $2.80 and Ghost Hunt, $3.40.

Daily Double Yields $74.60

The daily double was worth $74.60 on victories by Ben Rosenheim's String Band in the first race and Mrs. R. J. Doyle's Dauntless Bo in the second.

The featured sixth race, the $1,800 Oak Park purse, went to the Brolite farm's Full Cry, 7 year old son of Gallant Fox. Full Cry, ridden by Paul Glidewell, scored easily over the C. and K. stable's My Night, an outsider which paid $38.60 to place. The winner paid $6.80.

Yanks Defeat Sox, 5 to 4, and Take 1st Place

BY IRVING VAUGHAN
[Chicago Tribune Press Service]

New York, May 25—As the result of more urging by the Yankees the White Sox abandoned first place in the American league race today but at least they didn't surrender willingly. What convinced them they had better get out of the choice spot so the Yankees could move in was a three-run eight inning put on by Joe McCarthy's gents when Frank Papish was called to assist a tiring Johnny Humphries. The Yanks turned Papish's rescue act into an impromptu four hit carnival that erased a Chicago lead and fastened down a 5 to 4 score.

It was the third straight setback at the hands of the Yankees and was recorded with consummate ease, even tho Boss Jimmy Dykes tried to bolster his front line by benching Johnny Dickshot and sending Guy Curtright into the left field sector. Curtright supplied only one hit off Allen Gettel but it was important, at least for a time. It became the eighth inning run that would have won for the Sox if Papish's venture hadn't flopped.

It Looked Good for a time

Before taking up what happened to Papish, we'll detail the scoring of the run that the Sox thought would answer their purpose in the eighth. Curtright delivered his single and, with two out, Tony Cuccinello was hit, whereupon Roy Schalk doubled Curtright across the plate. But Nick Etten wel-

[Continued on next page, column 6.]

Major Leagues

NATIONAL LEAGUE

	W	L	Pct.		W	L	Pct.
New York	24	7	.774	CHICAGO	14	14	.500
Brooklyn	17	13	.567	Boston	11	16	.407
St. Louis	17	13	.567	Cincinnati	10	16	.385
Pittsburgh	15	14	.517	Philadelphia	8	23	.258

YESTERDAY'S RESULTS

Chicago	4	Philadelphia	3
St. Louis	9	Brooklyn	7
Pittsburgh	5	Boston	3
New York	5	Cincinnati	2

GAMES TODAY

Phila. at Chicago. *Brklyn. at St. Louis.
New Yk. at Cincinnati. Boston at Pittsburgh.
*Night game.

AMERICAN LEAGUE

	W	L	Pct.		W	L	Pct.
New York	17	11	.607	Cleveland	12	14	.462
CHICAGO	15	10	.600	Wash'ton	12	17	.414
Detroit	15	10	.600	Boston	11	16	.407
St. Louis	14	11	.560	Phil'phia	11	18	.379

YESTERDAY'S RESULTS

Detroit	2	Philadelphia	1
Cleveland	3	Washington	0
New York	5	Chicago	4
St. Louis	5	Boston	0

GAMES TODAY

Chicago at New York. Detroit at Phila'phia.
St. Louis at Boston. Cleveland at Wash'ton.

SCHUSTER AND HACK PRODUCE THREE TRIPLES

Wyse Holds Losers to Seven Hits

That's Better!

PHILADELPHIA	Ab	R	H	P	A	CHICAGO	Ab	R	H	P	A
Crawford,ss	4	0	2	3	3	Hack,3b	5	1	4	2	4
Dingus,rf	4	1	1	2	0	Johnson,2b	5	1	2	3	5
Wasdell,1b	4	0	1	13	0	Nicholson,rf	4	1	0	0	0
Triplett,lf	3	0	0	0	0	Cavarretta,1b	4	1	2	12	0
Di Maggio,cf	3	1	2	2	0	Rice,c	4	1	1	1	0
Antonelli,3b	4	1	2	1	5	Pafko,cf	4	0	1	2	0
Mancuso,c	4	1	1	2	1	Lowrey,lf	4	2	2	1	1
Picciuto,2b	3	0	1	4	3	Schuster,ss	3	1	1	4	0
Lucier,p	3	0	0	0	1	Wyse,p	4	1	0	1	3
Wyatt,p	1	0	0	0	2						
*Montenegro	1	1	0	0	0						
Kennedy,p	0	0	0	0	0						
‡Foxx	1	1	0	0	0						
Hamner,3b	0	0	0	0	0						
	†33	7	24	18	1		37	10	27	13	13

*Batted for Wyatt in sixth. †Peacock batted for Picciuto in eighth and Goulish batted for Lucier in ninth. ‡Batted for Kennedy in eighth.

Philadelphia	000	000	111—3
Chicago	100	101	10*—4

Runs—Philadelphia: Triplett, Di Maggio, Peacock. Chicago: Hack [3], Schuster, Wyse. Runs batted in—Di Maggio, Foxx, Mancuso, Johnson [3], Wyse. Errors—Triplett, Johnson. Two base hits—Montenegro, Foxx. Three base hits—Hack [3], Schuster. Home runs—Di Maggio. Sacrifice—Rice. Double plays—Picciuto to Antonelli to Wasdell; Hack to Johnson to Cavarretta. Left on bases—Philadelphia, 5; Chicago, 13. Bases on balls—Wyatt, 2; Kennedy, 1; Wyse, 2. Struck out—Wyatt, 1. Hits—Wyatt, 1.2 in 5 innings; Kennedy, 4 in 3; Lucier, 0 in 1. Wild pitch—Kennedy. Losing pitcher—Wyatt. Umpires—Dunn, Magerkurth, and Stewart. Time—1:53. Attendance—2,999.

BY EDWARD BURNS

Hank Wyse, with rugged batting assistance from Stan Hack and Bill Schuster, yesterday accomplished his fifth victory of the season, when the Cubs edged out the Phillies, 4 to 3, by nipping a rally in the ninth.

The Cubs were terribly wasteful of base hits, of which they made 16. Fortunately, however, the total included two triples by Hack and one by Schuster, Stan scoring once on an infield out and once on a wild pitch, whereas Bill got home with what proved to be the winning run on a single by Wyse. The one run which did not bloom from a triple was produced on singles by Schuster, Hack, and Don Johnson. Hack, by the way, had two singles besides his two triples, after going hitless in the first two games of the series. Schuster had two singles and a walk in addition to his triple.

Hank Is Good at Start

Wyse seemed well on the way to a shutout after six innings, in which he yielded only three hits. With one out in the seventh, however, Vince Di Maggio, the gent who robbed Hank of a shutout with a homer on May 11, busted one into Waveland avenue, his sixth of the year and third against the Cubs.

In the eighth, an error by Johnson and Jimmy Foxx's pinch double with none out produced a run and precipitated apparent trouble until Hank retired the three top men in the Philly batting order, leaving pinch-runner Wes Hamner on third.

Then Came Trouble

Then came the big jam in the ninth. Coaker Triplett, first up, walked and Andy Pafko made a back handed catch at the 400-foot marker in the center field vines to retire Di Maggio. John Antonelli singled to left, Triplett stopping at second. Gus Mancuso slashed a hit putting Antonelli on third, but Gus forgot he is no longer the gazelle he may have been in his youth and tried to get to second on his hit, only to be thrown out by Peanuts Lowrey. Pinch Batter Nich Goulish then gave Hack the opportunity to accept his 102d chance of the year without an error, which Stan did, leaving Antonelli stranded on third with the tying run and Mancuso on the bench with the potential winning run.

The losing pitcher was Whit Wyatt, one time White Sox and former Dodger star of the Brooklyn pennant days. Twelve hits were made off his tossing. Vern Kennedy, another White Sox alumnus, went two innings and was nicked for four hits, including Hack's second and Schuster's triple. Lou Lucier retired the Cubs in order in the eighth, the only inning in which the Chicagoans failed to make two or three hits.

It's Erickson, Lee Today

Paul Erickson and Bill Lee will be the opposing pitchers in today's final between the teams. Erickson will be making his second try for his first victory. Lee will enter the fray with the knowledge he gave the Cubs a 5 to 2 trimming on May 9.

Manager Charley Grimm announced Claude Passeau will be sent against the Dodgers in the second game of tomorrow's double header. Choice for the first game assignment will be between Lefties Bob Chipman and Ray Prim, both of whom have been reporting assorted aches and pains. Both Bob and Ray won their first games in a Pittsburgh double header on April 22. Neither has won since.

A crowd of more than 35,000 is in prospect for the Brooklyn-Cub double header tomorrow. Last Sunday the same teams attracted 33,708 paid in Brooklyn, plus 2,468 service guests, and on the preceding Friday night attracted 31,334. Thus the total for three successive playing dates between the Cubs and the Dodgers may reach 100,000.

College Baseball

YESTERDAY'S RESULTS
Notre Dame, 3; Ohio State, 1.
Morton, 6; Hurst, 2.

GAMES TODAY
Michigan at Wisconsin [2].
Northwestern at Indiana [2].
Purdue at Minnesota [2].
Notre Dame at Ohio State.

MOON MULLINS
WOTTA YA MEAN "YOU GOTTA GO," PLUSHIE?
YEH-WE JEST GOT HERE, DEARIE.
IXNAY! SO DID THE IFEWAY!
I JUST STOPPED IN THAT PLACE TO GET OUT OF THIS STORM, SUGAR.
OH, SHUT UP!
DOGFACE WALLACE'S PLACE
WAIT, HONEYBUNCH! I CAN'T SEEM TO MAKE ANY HEADWAY AGAINST A BLOW LIKE THIS, YOU KNOW!
Willard

CARDS TIE FOR 2D PLACE; BEAT DODGERS, 9 TO 7

Victory Is St. Louis' 3d Straight in Series

St. Louis, Mo., May 25 (AP)—Sluggers starred in Sportsman's park tonight as the St. Louis Cardinals beat the Brooklyn Dodgers 9 to 7. It was the third consecutive victory for the world champions in the current series with the Dodgers and St. Louis now is tied for second place with Brooklyn.

Ray Sanders slammed out his fourth home run of the season in the fourth inning to score behind two teammates. Ken O'Dea and Luis Olmo came thru with three base hits each.

Brooklyn	AB	H	PO	A
Stanky,3b	3	0	1	0
Bastnist,2b	4	0	3	4
Rosen,cf	4	3	4	0
Galan,1b	4	1	5	0
Walker,rf	4	0	2	0
Olmo,lf	5	2	2	0
Sukeforth,c	4	2	6	0
Hart,3b	4	0	2	1
Sandlock,ss	3	1	1	2
Seats,p	1	0	0	1
Davis,p	2	0	0	2
	*35	9	24	8

St. Louis	AB	H	PO	A
Bartosch,lf	4	1	4	0
Bergamo,lf	4	3	0	0
Hopp,rf	0	0	1	0
†Sch'ndienst	0	0	0	0
Adams,cf	3	1	4	0
Sanders,1b	5	1	11	1
Kurowski,3b	5	2	1	3
Rice,c	0	0	0	0
†O'Dea,c	3	1	2	0
Verban,2b	3	2	2	2
Fallon,ss	4	1	2	2
Donnelly,p	0	0	0	0
Juristch,p	1	0	0	0
Burkhardt,p	3	1	0	2
	37	15	27	10

*Aderholt batted for Stanky in eighth.
†Batted for Rice in first; ran for Bergamo in eighth.

Brooklyn	420	001	000	—7
St. Louis	000	500	01*	—6

Runs—Stanky, Galan (2), Rosen (2), Galan, Olmo; St. Louis: Bartosch (2), Bergamo (2), Schoendienst, Adams, Sanders, Kurowski, O'Dea. Runs batted in—Galan, Walker (2), Olmo, Verban (2), Fallon, Sanders (4), Olmo (2), Sandlock. Two base hits—Kurowski, Verban, Rosen, Sanders. Three base hits—Olmo, O'Dea. Home run—Sanders. Sacrifice—Seats. Double play—Olmo, Sacrifices—Davis, Adams. Left on bases—Brooklyn, 9; St. Louis, 10. Bases on balls—Seats, 3; Davis, 2; Burkhardt, 2; Juristch, 1. Struck out—Davis, 4; Burkhardt, 1. Hits—Seats, 1 in ⅓ inning; Donnelly, 3 in ⅔; Davis, 14 in 7⅔; Juristch, 1 in ⅓ (none out in second); Burkhardt, 5 in 3. Winning pitcher—Burkhardt; losing pitcher—Davis.

GIANTS DEFEAT REDS, 5-2

Cincinnati, O., May 25 (AP)—The league leading New York Giants made it three straight over Cincinnati today, beating the Reds, 5 to 2, behind the six-hit pitching of Harry Feldman.

New York	AB	H	PO	A
Rucker,cf	4	0	5	0
Hausmann,2b	4	0	2	3
Ott,rf	4	1	3	0
Medwick,lf	3	1	3	0
Weintraub,1b	3	0	7	0
Lombardi,c	4	2	3	1
Kerr,ss	4	1	0	3
Reyes,3b	4	2	0	4
Feldman,p	4	1	0	0
	34	8	24	11

Cincinnati	AB	H	PO	A
Williams,2b	4	0	4	4
Clay,cf	4	0	2	0
Walker,rf	4	2	3	0
McCormick,1b	4	1	7	0
Mesner,3b	4	0	1	2
Tipton,lf	3	0	5	0
Flager,ss	3	0	3	1
Lakeman,c	3	0	3	0
Riddle,c	0	0	0	0
Heusser,p	2	0	0	2
Fox,p	0	0	0	0
	32	3	27	9

*Batted for Lakeman and Libke batted for Heusser in eighth.

New York	100	011	011	—8
Cincinnati	000	200	000	—3

Runs—New York: Rucker, Hausmann (2), Lombardi, Kerr; Cincinnati: Clay, Walker. Runs batted in—Rucker, Medwick (2), Lombardi, Walker (2). Errors—Williams, Walker. Two base hits—Hausman, Kerr, Feldman. Home runs—Lombardi, Walker. Stolen bases—Rucker. Left on bases—New York, 10; Cincinnati, 3. Bases on balls—Heusser, 3. Struck out—Feldman, 2; Heusser, 2. Hits—Heusser, 9 in 8 innings; Fox, 1 in 1. Losing pitcher—Heusser.

PIRATES BEAT BRAVES

Pittsburgh, Pa., May 25 (AP)—Stretching their winning streak to five games, the Pittsburgh Pirates won the third of a four game series with the Boston Braves today, 5 to 3, before 2,768 fans.

Pittsburgh	AB	H	PO	A
S'gaver,2b	4	2	5	1
Barrett,cf	4	1	1	0
G'friddo,rf	4	1	3	0
Elliott,3b	4	1	1	2
Russell,lf	4	2	4	0
Dahlgren,1b	3	1	10	0
Gustine,ss	3	0	2	3
Lopez,c	3	1	6	1
Roe,p	4	0	0	1
	33	10	27	10

Boston	AB	H	PO	A
Joost,3b	4	2	1	3
Holmes,rf	5	1	3	0
Ramsey,lf	4	2	3	0
Mack,1b	4	1	9	0
Dill'nwater,cf	4	1	3	0
Ulisney,c	4	2	1	2
Drews,2b	4	0	1	3
Wietelm'n,ss	4	0	3	3
Tobin,p	3	0	1	2
	36	9	24	10

Boston	001	200	000	—3
Pittsburgh	013	001	00*	—5

Runs—Boston: Joost, Gilenwater, Ulisney; Pittsburgh: Saltzgaver, Barrett, Gionfriddo, Elliott 2), Runs batted in—Holmes, Mack, Gionfriddo, Elliott, Russell, Drews, Joost, Dahlgren. Two base hits—Russell, Gilienwater, Lopez, Ramsey, Saltzgaver. Errors—Ulisney, Gustine. Left on bases—Boston, 8; Pittsburgh, 9. Bases on balls—Roe, 3; Tobin, 4. Struck out—Roe, 5; Tobin, 1. Hit by pitcher—Tobin (Gustine).

N.U. Is Given Big 10 O.K. on Stadium Play

[Chicago Tribune Press Service]

Champaign, Ill., May 25 — The basketball double headers in Chicago Stadium will continue next winter, it became apparent today at the meeting of the directors of athletics of the Western conference and possibly will be played until such time as Northwestern has its own fieldhouse.

The conference rule, which requires that basketball games must be played on home courts, cannot apply to Northwestern which has no home floor and today the conference chiefs took cognizance and gave permission for Stadium games.

Names Masker Assistant

K. L. Wilson, commissioner of athletics, today announced appointment of James Masker as his administrative assistant. Masker, who officiated 40 years as football referee and recently retired, has been serving in this capacity unofficially.

The conference faculty committee tonight gave Wilson virtually unlimited powers and at the same time passed regulations cracking down on subsidization of athletes in its new conference code.

Forbids Undue Pressue

After six months of consideration, the factulty committee and athletic directors gave Wilson authority to enforce legislation regarding eligibility of all conference athletes, and to determine whether they have been recruited.

Among the new rulings in the conference code was one prohibiting any "unwarranted degree of persuation" regarding solicitation of high school athletes by either members of the athletic departments or by alumni organizations of any school.

Anderson Beats Blouir in Madison A. C. Bout

James Anderson, Savoy Athletic club heavyweight, pounded out a decision over Pete Blouir of Gary in a five round amateur bout in the Madison A. C. last night.

Fight Decisions

LAST NIGHT

At New York—Rocky Graziano stopped Al [Bummy] Davis (4); Nova Esparza beat Lew Hanbury (6); Billy Graham beat Joey Maxim (6); Leo Bomanello beat Frankie Veles (6).

At Providence, R. I.—Louis Long knocked out Billy Duncan (7).

At Milwaukee, Wis.—Juste Fontaine stopped Maxie Shapiro (7).

At Providence, R. I.—Louis Long knocked out Billy Duncan (7).

LINCOLN FIELDS ODDS & JOCKEYS

[At Hawthorne]

FIRST RACE—Purse $1,500, allowances, 3 year olds, 6 furlongs:

Horse	Wt.	P.P.	Jockey	Odds
Miss Gazer	107	1	Nichols	4-1
Bingo Mama	110	2	Campbell	8-2
Lightfoot Lady	110	3	Nichols	8-1
Hees A Date	114	4	Martin	10-1
Last Waltz	106	5	No boy	20-1
Priscilla Prim	106	6	No boy	15-1
Fogarel	120	7	Litzenb'ger	15-1
Bolo Prince	106	8	Miller	4-1
Extricate	115	9	Haley	15-1
Woodfin	115	10	Gildewell	6-1
Vinita Harvest	120	11	No boy	6-1

SECOND RACE—Purse $1,600, allowances, 4 year olds and up, 6½ furlongs:

Epizar	102	1	No boy	10-1
Ebony Edge	115	2	Nichols	10-1
Montradamus	113	3	No boy	6-1
Valdina Fop	107	4	No boy	20-1
Greville	120	5	Litzenb'ger	10-1
Book Plate	120	6	Gildewell	4-1
Monk's Memo	110	7	No boy	4-1
Bashful Duck	120	8	Gillespie	5-2
Fetchings Bar	118	9	Martin	12-1
After Lunch	120	10	Wegrzyn	15-1
Big Brand's Son	118	11	No boy	15-1

THIRD RACE—Purse $1,500, allowances, 4 year olds and up, 6½ furlongs:

Amalka	112	1	Campbell	8-5
Three Clowns	114	2	Campbell	4-1
Milk Flip	110	3	No boy	10-1
Prince Sang	116	4	No boy	4-1
Roman Red	112	5	No boy	4-1
Cerberus	110	6	No boy	10-1
David B. Jr	119	7	No boy	5-2

FOURTH RACE—Purse $1,800, claiming, 4 year olds and up, 6 furlongs:

Beau-Wolf	117	1	Hart	4-1
Peace Eagle	111	2	No boy	8-5
Good Play	114	3	Gildewell	10-1
Alan F	117	4	Litzenb'ger	4-1
Damie	101	5	Nichols	4-1
Jois	114	6	Higley	4-1

FIFTH RACE—Purse $1,500, allowances, 3 year olds, 6½ furlongs:

Lucifer	118	1	White	4-1
Whyso	113	2	No boy	4-1
Over Cross	113	3	Gildewell	8-5
Bright Bronze	108	4	Burdy	10-1
Lytle-Jane	113	5	Cavens	4-1
Golden Harvest	105	6	Gillespie	6-1
Fort Wine	105	7	Nichols	15-1

SIXTH RACE—Entries on first sports page.

SEVENTH RACE—Purse $1,500, allowances, 4 year olds and up, 1 mile and 70 yards:

Little Milly	113	1	Martin	2-1
Teddy Kery	120	2	Gildewell	4-1
Mai-High	115	3	No boy	4-1
Miami Springs	110	4	No boy	4-1
Tangower Lee	107	5	No boy	6-1
Glenmport	112	6	No boy	6-1

EIGHTH RACE—Purse $1,500, claiming, 4 year olds and up, 1 1/16 miles:

Marymick	109	1	Martin	4-1
Hickory Jim	112	2	Burdy	4-1
Detroit Bull	110	3	No boy	10-1
Shinplaster	109	4	Nichols	8-5
Snow Fly	106	5	No boy	10-1
West-Ho	111	6	Cavens	4-1

PIMLICO RESULTS

FIRST RACE—Purse $1,800, claiming, 4 year olds, 6 furlongs:

Maroc, 118: Shelhamer	4.20	3.00	2.50
Andrew Palmer, 113: Carlo	7.70	4.90	
Calcutta, 116: Young		3.90	3.10

Time, 1:14 2-5. James Acre, Press Box, Grand Venture, Myrtle M., Second Love, Double Bourbon, Castout ran.

SECOND RACE—Purse $1,800, maidens, 3 year olds, 6 furlongs:

Quatre Call, 120: Kelper	13.40	3.90	
*Bon Seat, 120: Young		2.50	3.00
*Round Trip, 118: Gilbert		3.30	3.60

Time, 1:14 2-5. Junior Four, †Teddy Lass, Boston Cap, Colonel John, †Pharawell, Jack Madigan, Pontchartrain ran. *Dead heat. †Entry.

THIRD RACE—Purse $2,500, steeplechase, handicap, 4 year olds and up, 2 miles:

Bladen, 134: Owen	28.70	8.80	out
Burma, 148: Magee		3.30	out
Ahmiak, 152: Roberts			out

Time, 3:47 2-5. Ossabaw ran.

FOURTH RACE—Purse $2,000, claiming, 4 year olds and up, 1 mile:

Baymella, 106: Plocchi	54.30	17.30	10.80
Dark Danger, 111: Young		7.00	4.90
Fleetest, 114: Bletnacker			17.60

Time, 1:13 2-5. No Quota, Indian Sun, Top Money, Partido, Stolen Kiss, Caesar B., Sixteen Cents, Loch Dhu, Granlag ran.

FIFTH RACE—Purse $2,000, allowances, 3 year olds, 6 furlongs:

Miss Balladier, 109: Martin	7.30	3.40	2.60
Hammer-Lock, 113: Shel'er		3.10	2.60
Mr. G. Public, 123: Kelper			2.20
Martin Lb, 115: J. Curry		†Mal. Hill	
Fox, †Shaltie, Run Bud Run ran.		†Entry.	

SIXTH RACE—Purse $2,000, allowances, 4 year olds and up, 1 1-16 miles:

Dawn's Warn, 114: Warn'n	7.40	4.20	3.20
Cushlamacres, 107: Edens		5.10	3.90
Capt. Caution, 109: Clark			4.40

Time, 1:48 2-5. Satin Rose, Friend or Foe, Scott's Bill, Valdivia, March Chime ran.

SEVENTH RACE—Purse $1,800, claiming, 4 year olds and up, 1 1-16 miles:

Johnnie J., 120: Breen	4.30	3.10	2.80
Alhalon, 120: Shelhamer		5.00	3.40
Le Vase, 120: Naumann			3.60

Time, 1:48. Seebeebee, Agrarist, Guerrilla, Razor Sharp ran.

EIGHTH RACE—Purse $1,500, claiming, 4 year olds and up, mile and 70 yards:

El Toreador, 122: Young	4.40	3.40	2.80
Busy Man, 116: Kelly		5.80	4.10
White Ford, 113: Tammaro			3.80

Time, 1:47 2-5. War Commander, Cominch Time Play, Canter's Best, Calaboso, Sun Galomar, Up Jack, Mitza ran.

KEENELAND RESULTS AT CHURCHILL DOWNS

FIRST RACE—Purse $1,500, allowances, maidens, 3 year olds, 4½ furlongs:

Hurrah, 113: Fay	8.40	3.20	2.40
Pretty Mary, 115: Bodiou		2.40	2.20
Mimsy, 115: Dodson			2.80

Time, :53 4-5. Vegas Town, Dale Maddie, Memphian ran.

SECOND RACE—Purse $1,200, claiming, 3 year olds, 6 furlongs:

Leorey, 118: Gonzales	5.80	3.40	2.80
Lucky, 116: South		4.40	3.80
Briny Marlin, 110: Garner			4.20

Time, 1:16 2-5. Raimi, Mighty Arab, Son's Beans, Sea L., Twinfire, Miss Sparrs ran.

THIRD RACE—Purse $1,500, allowances, 2 year olds, 4½ furlongs:

J. L. Moore, 118: Gonzales	90.00	30.00	4.60
Journal, 113: Fay		2.80	2.20
Shush, 116: Martin			3.00

Time, :55 2-5. K. M Banco, Jittery Jack, Roscoe Goose ran.

FOURTH RACE—Purse $2,000, allowances, 3 year olds, 6 furlongs:

*Bon Seat, 120: Dodson	6.20	3.60	out
Crack Reward, 114: Haas		4.30	out
Fox Rime, 113: Calvert			out

Time, 1:13. Quintero ran.

FIFTH RACE—Purse $1,800, allowances, 4 year olds and up, 5½ furlongs:

Zacapet, 115: Fischer	3.00	2.20	2.20
Sameron, 114: Garner		4.50	3.40
Tetros Jr., 111: Young			3.20

Time, 1:06. Maggie Rose, Topie, Shinemup ran.

SIXTH RACE—Purse $5,000 added, the Ben All handicap, 3 year olds and up, 2 1-16 miles:

Fly or Look, 110: Dodson	3.40	2.80	2.20
Colonel Read, 104: Basham		5.20	3.60
Cold Crack, 111: Smith			2.80

Time, 1:46 3-5. Old Kentucky, Sentiment, Sake ran.

SEVENTH RACE—Purse $1,800, allowances, 3 year olds, 6 furlongs:

Cross Bayou, 116: Wagner	6.40	4.00	3.60
Sugar Chief, 110: Marin		13.60	10.60
Miss Blindfold, 115: South		13.40	7.20

Time, 1:14 2-5. Demawelsta, Olts Her, Allidepends, Thine, Cmap's Baby ran.

EIGHTH RACE—Purse $1,500, claiming, 4 year olds and up, 5½ furlongs:

Away, 118: South	4.80	2.60	2.60
Woodford Annie, 110: Smith		3.60	3.20
Another Time, 115: Haas			5.20

Time, 1:07 2-5. Victory Play, Play Kitty, Task Force, Hit It, Bright Reign ran.

JAMAICA ENTRIES

FIRST RACE—Purse $3,000, maidens, 2 year olds, 5 furlongs:

Twenty Six	116	*Waymark	108
Georgia V.	116	Super High	116
Tripoe	116	Kay Martin	116
†Pedagogue	116	†Par Fins	116
†Skylighter	116	*Liberation	116
†Harvey's Pal	116		

†Entry. ‡Entry.

SECOND RACE—Purse $3,000, maidens, 3 year olds and up, mile and 70 yards:

Flaming Knight	115	His Jewel	112
Victor	112	Bostown Gal	112
Boswellian	122	Brown Mountain	112
*Alghad	112	*Alarush	107
Dagger	113	Exposita	100

THIRD RACE—Purse $3,000, allowances, 3 year old fillies, 6 furlongs:

*Antiaxis	111	Grey Witch	111
Hat Maker	104	Bostown Gal	111
*Oh Mandy	111	Seguls	111
Not Tomorrow	111	Sheer Luck	111

*Entry.

FOURTH RACE—Handicap, purse $5,000 added, 3 year olds, 6 furlongs:

Frere Jacques	108	Alison Peters	102
Alabama	112	Ellis	106
Clint Eastwood	120	Dodger	118

FIFTH RACE—The Excelsior handicap, purse $10,000 added, 3 year olds and up, 1 1-16 miles:

Sambusero	113	Great Rush	114
Saguaro	108	Dockstader	106

SIXTH RACE—Handicap, purse $3,500 added, 3 year olds and up, 6 furlongs:

Bimbo	116	Hoop	109
Fox Brownie	112	Jacobe	110
†Saguaro	114	Ace Skipper	106
Comanche Peak	113	†Baby Dumpling	119
Soldier Song	115	†Take There	123
Freesout	117	Fire Warden	112
Leaving	110	*King Dorsett	106
Breezing Home	116	†K. Dorko	116
Coronal	116	†Unchallenged	113
Harvard Square	118	‡Bailiaby	100

*Entry. †Entry. ‡Entry. §Entry.

SEVENTH RACE—Purse $3,500, allowances, 4 year olds and up, 1 1-16 miles:

Legend Bearer	112	John Maiden	117
Minefinder	117	Air Current	114
Art of War	114	Magellan	113
Fire Sticky	108		

KEENELAND ENTRIES AT CHURCHILL DOWNS

FIRST RACE—Purse $1,500, claiming, 4 year olds and up, 6 furlongs:

Minedda	114	*Lady Brilliant	107
My Reward	117	Bold Chance	114
Greenmack	117	Slip	114

SECOND RACE—Purse $1,500, maidens, 2 year olds, 4½ furlongs:

†Air Wing	115	Count Blue	118
Tiffi	118	Good Hunting	118
*Chaimette	118	†Boss Tony	118
Vegas Don	118	†Diavolo Dawn	118
Physolate	118	†Rivers End	116

†Entry.

THIRD RACE—Purse $1,500, claiming, 4 year olds and up, 6 furlongs:

Expose	110	Lady Duane	113
Cushlamacres, 107: Edens		5.10	3.90
Capt. Caution, 109: Clark			4.40

Time, 1:48 2-5. Satin Rose, Friend or Foe, Scott's Bill, Valdivia, March Chime ran.

SEVENTH RACE—Purse $1,800, claiming, 4 year olds and up, 1 1-16 miles:

Johnnie J., 120: Breen	4.30	3.10	2.80
Alhalon, 120: Shelhamer		5.00	3.40
Le Vase, 120: Naumann			3.60

Time, 1:48. Seebeebee, Agrarist, Guerrilla, Razor Sharp ran.

EIGHTH RACE—Purse $1,500, claiming, 4 year olds and up, mile and 70 yards:

El Toreador, 122: Young	4.40	3.40	2.80
Busy Man, 116: Kelly		5.80	4.10
White Ford, 113: Tammaro			3.80

Time, 1:47 2-5. War Commander, Cominch Time Play, Canter's Best, Calaboso, Sun Galomar, Up Jack, Mitza ran.

KEENELAND RESULTS AT CHURCHILL DOWNS

FIRST RACE—Purse $1,500, allowances, maidens, 3 year olds, 4½ furlongs:

Hurrah, 113: Fay	8.40	3.20	2.40
Pretty Mary, 115: Bodiou		2.40	2.20
Mimsy, 115: Dodson			2.80

Time, :53 4-5. Vegas Town, Dale Maddie, Memphian ran.

SECOND RACE—Purse $1,200, claiming, 3 year olds, 6 furlongs:

Leorey, 118: Gonzales	5.80	3.40	2.80
Lucky, 116: South		4.40	3.80
Briny Marlin, 110: Garner			4.20

Time, 1:16 2-5. Raimi, Mighty Arab, Son's Beans, Sea L., Twinfire, Miss Sparrs ran.

THIRD RACE—Purse $1,500, allowances, 2 year olds, 4½ furlongs:

J. L. Moore, 118: Gonzales	90.00	30.00	4.60
Journal, 113: Fay		2.80	2.20
Shush, 116: Martin			3.00

Time, :55 2-5. K. M Banco, Jittery Jack, Roscoe Goose ran.

FOURTH RACE—Purse $2,000, allowances, 3 year olds, 6 furlongs:

*Bon Seat, 120: Dodson	6.20	3.60	out
Crack Reward, 114: Haas		4.30	out
Fox Rime, 113: Calvert			out

Time, 1:13. Quintero ran.

FIFTH RACE—Purse $1,800, allowances, 4 year olds and up, 5½ furlongs:

Zacapet, 115: Fischer	3.00	2.20	2.20
Sameron, 114: Garner		4.50	3.40
Tetros Jr., 111: Young			3.20

Time, 1:06. Maggie Rose, Topie, Shinemup ran.

SIXTH RACE—Purse $5,000 added, the Ben All handicap, 3 year olds and up, 2 1-16 miles:

Fly or Look, 110: Dodson	3.40	2.80	2.20
Colonel Read, 104: Basham		5.20	3.60
Cold Crack, 111: Smith			2.80

Time, 1:46 3-5. Old Kentucky, Sentiment, Sake ran.

SEVENTH RACE—Purse $1,800, allowances, 3 year olds, 6 furlongs:

Cross Bayou, 116: Wagner	6.40	4.00	3.60
Sugar Chief, 110: Marin		13.60	10.60
Miss Blindfold, 115: South		13.40	7.20

Time, 1:14 2-5. Demawelsta, Olts Her, Allidepends, Thine, Cmap's Baby ran.

EIGHTH RACE—Purse $1,500, claiming, 4 year olds and up, 5½ furlongs:

Away, 118: South	4.80	2.60	2.60
Woodford Annie, 110: Smith		3.60	3.20
Another Time, 115: Haas			5.20

Time, 1:07 2-5. Victory Play, Play Kitty, Task Force, Hit It, Bright Reign ran.

JAMAICA ENTRIES

FIRST RACE—Purse $3,000, maidens, 2 year olds, 5 furlongs:

Twenty Six	116	*Waymark	108
Georgia V.	116	Super High	116
Tripoe	116	Kay Martin	116
†Pedagogue	116	†Par Fins	116
†Skylighter	116	*Liberation	116
†Harvey's Pal	116		

†Entry. ‡Entry.

SECOND RACE—Purse $3,000, maidens, 3 year olds and up, mile and 70 yards:

Flaming Knight	115	His Jewel	112
Victor	112	Bostown Gal	112
Boswellian	122	Brown Mountain	112
*Alghad	112	*Alarush	107
Dagger	113	Exposita	100

THIRD RACE—Purse $3,000, allowances, 3 year old fillies, 6 furlongs:

*Antiaxis	111	Grey Witch	111
Hat Maker	104	Bostown Gal	111
*Oh Mandy	111	Seguls	111
Not Tomorrow	111	Sheer Luck	111

*Entry.

FOURTH RACE—Handicap, purse $5,000 added, 3 year olds, 6 furlongs:

Frere Jacques	108	Alison Peters	102
Alabama	112	Ellis	106
Clint Eastwood	120	Dodger	118

FIFTH RACE—The Excelsior handicap, purse $10,000 added, 3 year olds and up, 1 1-16 miles:

Sambusero	113	Great Rush	114
Saguaro	108	Dockstader	106

SIXTH RACE—Handicap, purse $3,500 added, 3 year olds and up, 6 furlongs:

Bimbo	116	Hoop	109
Fox Brownie	112	Jacobe	110
†Saguaro	114	Ace Skipper	106
Comanche Peak	113	†Baby Dumpling	119
Soldier Song	115	†Take There	123
Freesout	117	Fire Warden	112
Leaving	110	*King Dorsett	106
Breezing Home	116	†K. Dorko	116
Coronal	116	†Unchallenged	113
Harvard Square	118	‡Bailiaby	100

*Entry. †Entry. ‡Entry. §Entry.

SEVENTH RACE—Purse $3,500, allowances, 4 year olds and up, 1 1-16 miles:

Legend Bearer	112	John Maiden	117
Minefinder	117	Air Current	114
Art of War	114	Magellan	113
Fire Sticky	108		

KEENELAND ENTRIES AT CHURCHILL DOWNS

FIRST RACE—Purse $1,500, claiming, 4 year olds and up, 6 furlongs:

Minedda	114	*Lady Brilliant	107
My Reward	117	Bold Chance	114
Greenmack	117	Slip	114

SECOND RACE—Purse $1,500, maidens, 2 year olds, 4½ furlongs:

†Air Wing	115	Count Blue	118
Tiffi	118	Good Hunting	118
*Chaimette	118	†Boss Tony	118
Vegas Don	118	†Diavolo Dawn	118
Physolate	118	†Rivers End	116

†Entry. ‡Entry. §Entry.

THIRD RACE—Purse $1,500, claiming, 4 year olds and up, 6 furlongs:

Expose	110	Lady Duane	113
Gay and Light	115	*Bright Trace	107
El Ozuna	114	Eqaway	114

*Entry. †Entry.

FOURTH RACE—Purse $1,500, allowances, 4 year olds and upward, 6 furlongs:

Sway	110	Amera Keeman	107
Cherriko	113	Malemute	112
Success Story	107	Count Chant	110
Risk Shot	105		

FIFTH RACE—Purse $5,000 added, the Derby trial, 3 year olds, 1 mile:

†Free For All	116	Gunriver Dream	110
Sandslinger	110	†K. Doe-Doe	110
Foreign Agent	112	Best Effort	118
†Sheer Rebel	110	Darien	110
Lemuel	110	†Art Rol	110

†Entry. ‡Entry.

SIXTH RACE—Purse $1,500, claiming, 4 year olds and up, 6 furlongs:

Yorkmont	112	Operation	112
Sunby	118	Olga S	105
Little Monarch	112	Fire Engine	118

SEVENTH RACE—Purse $1,500, allowances, 4 year olds and up, 1 1-16 miles:

Jack's Pride	113	Glenwood Boy	118
Bradwin	112	Equal Chance	108
Royal Canadian	110		

EIGHTH RACE—Purse $1,500, claiming, 4 year olds and up, 1 1-16 miles:

*Johnnie Ehret	106	*Lumber King	110
Meetsum	110	Minstack	111
*Home Again	114	One More	106

*Apprentice allowance claimed.

Prep Baseball

YESTERDAY'S RESULTS
CITY LEAGUE

Parker, 5-3; Harper, 0-0.
Farragut, 8; Englewood, 0.
Austin, 6; Marshall, 1.
Phillips, 9; Tilden, 9.
[Called end of seventh, rain.]

PRIVATE SCHOOL LEAGUE

Luther, 8; Wheaton Academy, 2.

GAMES TODAY
CITY LEAGUE
Central Section

Harrison vs. Kelly in McKinley Park.

PRIVATE SCHOOL LEAGUE

University High at Wheaton Academy, 10 a. m. North Shore at Chicago Latin, 2 p. m.; Francis Parker at Harvard, 2 p. m.

SECTIONAL TOURNAMENTS
AT OAK PARK

Waukegan vs. Lockport.

Daily Doubles

LINCOLN FIELDS

String Band and Dauntless.....$74.60

JAMAICA

Timgad and Russian Valor.....$85.70

NARRAGANSETT PARK

Fly the Coop and Night Editor.....$23.60

PIMLICO

Maroc and Quaint Call.....$20.90

TIGERS TIE FOR 2D BY BEATING ATHLETICS, 2-1

Philadelphia, Pa., May 25 (AP)—The Detroit Tigers scored one run in the ninth inning to win, 2 to 1, over the Philadelphia Athletics tonight before 19,440.

After pitching shutout ball for seven innings and batting in a 1 to 0 lead in the seventh, Louis [Buck] Newsom was charged with the defeat. Stubby Overmire, altho giving up 10 hits, held the A's in check to get credit for

BID TO REJOIN RUSSIAN CHURCH REJECTED HERE

American Hierarchy to Stay Independent

BY THE REV. JOHN EVANS

The hierarchy of the Russian Orthodox church in North America yesterday formally rejected the offer of the patriarch of Moscow to return to full communion with the church in Russia. The patriarch, Alexi, had expelled the American hierarchy during his leadership of the church as acting patriarch.

The council of bishops, meeting as guests of the Rt. Rev. Bishop Leonty, who occupies the episcopal throne in Holy Trinity cathedral, 1121 N. Leavitt st., also refused to call an all-America council of the communion which embraces about 1,000,000 communicants on the continent. The Moscow patriarch had asked for such council, called a sobor, to elect a chief archbishop or metropolitan for the country. The Most Rev. Archbishop Theophilus of San Francisco is the present metropolitan.

Offer Made in February

The Rt. Rev. Bishop Benjamin of Pittsburgh, Pa., made public the announcement of the decision which had been drawn up by Russian speaking bishops and translated by the Pittsburgh prelate. He explained that the offer from Moscow had been in the form of an ordinance which Patriarch Alexi had promulgated last Feb. 16 in Moscow after being elevated to the world leadership of the Russian communion.

The decision was cabled to Moscow by the Rt. Rev. Bishop Alexi of Sitka, Alaska, who was a member of the American delegation to the Moscow sobor. That sobor was to have been one of world Orthodoxy under plans which would have brought about world unity among all Orthodox communions. This was not achieved.

No Political Implications

Bishop Benjamin explained that the decision was based purely on religious grounds and had no reference to communism or to the soviet government. He reiterated the assertion that the North American church has no relationship with the soviet government.

Religious News Notes

Archbishop Stritch will officiate at noon tomorrow in a memorial mass celebrating the 90th anniversary of St. James church, 2900 Wabash av. The liturgical music will be sung by a choir of 90 nuns, from 23 different religious orders, under the direction of the **Rev. William J. Finn**, founder of the Paulist choir. . . . The last meeting preceding the Chicagoland youth for Christ rally Memorial day in Soldiers' field will be conducted by the **Rev. Torrey M. Johnson** in Orchestra hall tonight. . . . The Salvation Army exceeded by $21,000 its 1945 goal for the self-denial campaign by presenting $106,000 to **Commissioner John J. Allan** last week in the Temple corps.

Dr. W. A. Visser 't Hooft, secretary of the World Council of Churches, will speak on the world-wide Christian situation as seen from his headquarters in Geneva, Switzerland, at a luncheon meeting Thursday in the Chicago club. **Edward Foss Wilson** will preside. . . . At the commencement of the Presbyterian College of Christian Education, 1421 Cleveland av., the **Rev. Clarence A. Spaulding**, formerly pastor of First Presbyterian church, River Forest, was elected vice president in charge of public relations. **Hulda Niebuhr** was elected assistant professor of Christian education. . . . The **Very Rev. Comerford J. O'Malley, C. M.**, president of De Paul university, will preach the baccalaureate sermon at Mundelein college graduation exercises at 4 p. m. tomorrow.

Sgt. Harold A. Knabenbauer, Appleton, Wis., and **Sgt. Eddie E. Dankoski**, Hillsboro, Ill., accompanied by two other marine corps veterans from the Pacific area, will present at the altar the heart of roses, with gold star center for every Catholic service men killed in action, at the fifth annual Holy Name holy hour June 3 in Soldiers' field. . . . **President Clark G. Kuebler** of Ripon college, Ripon, Wis., will address the Sunday Evening club tomorrow night in Orchestra hall. The service will mark the close of the club's 38th season. . . . The Men's club of Temple Sholom, 3480 Lake Shore dr., will hold a reception Monday night for **Ralph J. Helperin**, who has resigned to enter business after six years as executive secretary.

The Zionist Organization of Chicago will hold its 48th annual conference tomorrow in the Stevens hotel. The annual message will be delivered by **Samuel F. Jacobson**, president. The 70th birthday of **Dr. Chaim Weizmann**, president of the Jewish Agency for Palestine, will be celebrated with a banquet at 6:30 p. m. . . . The annual Welsh music festival, Y Gymanfa Ganu, will be held at 3 p. m. tomorrow in Hebron church, Adams st. and Francisco av. **Prof. T. Herbert Davis**, Steubenville, O., will be guest conductor. . . . **Prof. Mervin M. Deems** of the University of Chicago federated theological faculty will preach tomorrow morning in Rockefeller Memorial chapel. . . . Lake Forest academy commencement exercises begin at 11 a. m. today. **President Franklyn B. Snyder** of Northwestern university will be the chief speaker.

The **Rev. Dr. Frederick May Eliot** was reëlected president of the American Unitarian association at the 120th annual meeting held in Boston, Mass. . . . The baccalaureate sermon at the centennial commencement of Meadville theological seminary June 4 will be preached by the **Rev. John Haynes Holmes**, minister of Community church, New York City. . . . The Catholic Casino male chorus will sing tomorrow night at the dedication of the organ in St. Ita's church, Catalpa av. and Broadway, the **Rev. Gerard C. Picard**, pastor. . . . **Rabbi Stephen S. Wise** of New York will speak at the 11th annual spring banquet of the American Jewish congress, Chicago division, June 3 in the Stevens hotel. . . . The **Rev. Walter A. Geske** has been appointed director of Howell house, 1831 S. Racine av., effective July 1.

2 AUTO VICTIMS DIE IN HOSPITALS FROM INJURIES

Martin Debosz, 50, of 2920 N. Pulaski rd., died yesterday in Belmont hospital of injuries suffered when he was hit May 20 by an automobile in front of 2833 Diversey av. Miss Elvira Egan, 50, of 1264 Arthur av., was the driver. She was not held.

James Waters, 56, of 2134 Cleveland av., died in Augustana hospital of injuries suffered May 2 when he was struck by a taxicab at Dickens av. and Clark st. Louis Edelman, 37, of 4909 Winthrop av., was the driver.

State Highway Policeman Sam Mangiameli, 36, of 3040 Greenview av., died in St. Luke's hospital last night of injuries suffered Sunday when he was knocked down at 11th pl. and Field blvd. while attempting to shut off his upset motorcycle. Mangiameli was thrown from the machine when it skidded on loose gravel.

OBITUARIES

Miss Kate F. O'Connor

Miss Kate F. O'Connor, 82, a native of Rockford and a pioneer woman suffragist, died yesterday in St. Luke's hospital, where she was taken May 2 after suffering a heart attack. Services will be held Monday in Rockford. Miss O'Connor served 16 years as clerk of the Winnebago county court, was appointed supervisor of the wage and hour law for women and minors, became state superintendent of women's and children's employment, and served the wage and hour division of the United States department of labor in Chicago. Miss O'Connor was an active leader in the Illinois League of Women Voters, Girl Scouts, and the Illinois Women's Press association. For many years she was in the real estate and insurance business in Rockford. Surviving are two brothers, Joseph C. of Rockford and Cornelius V. of Belvidere.

Dr. Paul August Teschner

Dr. Paul August Teschner, 48, assistant director of the bureau of health education of the American Medical association, died Thursday night in his home at 106 Elmwood terr., Elmhurst. He was a graduate of the University of Wisconsin, the Marquette university school of medicine in Milwaukee, and had been on the staff of AMA since 1939. He is survived by his widow, Helen, and eight children. Services will be held at 4 p. m. Monday in the chapel at 134 S. York st., Elmhurst.

Mrs. Hyman Eisenman

Mrs. Lena Eisenman, 60, of 1502 S. Ridgeway av., a resident of Chicago for 46 years, died yesterday in Michael Reese hospital after a short illness. Services will be held at 2 p. m. Monday in the chapel at 3600 Roosevelt rd. She is survived by her husband, Hyman; three sons, Irving and Louis, attorneys, and Capt. Leon S., army medical corps; two daughters, Mrs. Rose Rhein and Lillian Eisenman; three sisters, and a brother.

Mrs. Alice L. George

Mrs. Alice L. George, 78, widow of William George, president of the old Second National Bank of Aurora, died yesterday in her home at 461 Downer pl., Aurora. She was a founder of the Aurora Juvenile home and active in charity work. Mrs. George leaves two daughters, Mrs. Alice Morrill and Mrs. Elizabeth Mead. Services will be held Monday.

Edward Steinke

Services for Edward Steinke, 58, an assistant state's attorney of Du Page county, will be held at 3 p. m. Monday in Waldheim cemetery chapel. He died Wednesday in Elmhurst hospital. He is survived by his widow, Ella, 501 Bryant av., Glen Ellyn; two sons, Lt. Edward Jr. and Pvt. Earl, and a daughter, Ellyn.

Edward J. Rang

Edward J. Rang, 86, a lifelong resident of Aurora and retired chief of the city's fire department, died yesterday in his home in Jennings terr., Aurora.

NAVY MAN WHO WON TOP MEDAL TWICE IS DEAD

Leonia, N. J., May 25 (AP)—Lt. Comdr. John McCloy, 69, United States navy retired, one of the few men to receive the congressional medal of honor twice, was found dead today at his home here.

Lt. Comdr. McCloy

McCloy, who lived alone, won the first medal of honor in June, 1900, while with the relief expedition of allied forces in China.

The second was awarded for distinguished conduct and extraordinary heroism in the battle of Vera Cruz on April 21 and 22, 1914. Altho wounded, he stayed at his post as beach master for 48 hours.

He also held the navy cross.

ASSEMBLY BODY SURVEYS LOWER I-M CANAL ZONE

Members of a legislative commission toured the lower portion of the old Illinois and Michigan canal yesterday and reported that they were impressed with its parkway, recreational, and conservation possibilities between Joliet and Peru.

Across Chicago's southwest side, at least as far as Summit, the unused waterway is to be converted into a modern super-highway as a post-war project indorsed by city, county, and state officials.

"We are open-minded about the disposition of the canal below Joliet," said Rep. J. Ward Smith [R., Ottawa], chairman of the commission. "The motor trip we made along the banks of the canal took us thru a delightful region whose scenic possibilities well could be developed by park officials. We are determined the canal shall no longer be neglected."

JUMPS 5 FLOORS TO DEATH AFTER THEFT CHARGE

Erwin Gierke, 47, of 4035 Sheridan rd., a bookkeeper, who had been sought by the state's attorney's office for questioning, died in the American hospital yesterday a short time after he jumped from the fifth floor of the Uptown Bank building, 4735 Broadway.

O. P. Lightfoot, assistant state's attorney, said that he had ordered Gierke to his office May 22 for questioning after an attorney for the Pulverized Manure company, with offices in the stock yards, had complained that Gierke, a former employe, had embezzled $2,700.

Gierke failed to obey Lightfoot's order. The prosecutor said he then notified Gierke that an audit of his books had been ordered.

The Theory of
REINCARNATION
A comprehensive lecture under the auspices of NEFERTITI MINOR LODGE of the ANCIENT MYSTICAL ORDER ROSAE CRUCIS
116 South Michigan Avenue, Room 410
SUN., MAY 27, at 8
Admission Free   Public Invited
Regular Reading Room Hours
Weekdays, 12-4, 7:30 to 9:30. Sun. 2-5:30

BLAST IN SEWER TOUCHED OFF BY CIGARET BURNS 6

Six boys, attempting to retrieve a rubber ball from a sewer in front of 2749 Gladys av., suffered burns last night in an explosion of sewer gas, set off when a passing sailor flipped a cigaret into an open manhole.

Most seriously burned was Mickey Volpentesta, 17, of 2739 Gladys av., who removed the manhole cover in an attempt to aid the younger boys recover the ball. He was taken to Walther Memorial hospital with burns about the face and arms.

Witnesses told police that the sailor who tossed the lighted cigaret observed its effect, but hurried away.

YOUR FLOWERS WILL CONSOLE AND COMFORT THE BEREAVED

Allied Florists' Assn.

Religious Services

Adventist

NORTH SHORE—N. E. Hermitage, at Sunnyside. Sat. serv., 9:30 a. m.; worship, 11 a. m.

SOUTH SIDE — Princeton-av. and 60th-pl. S. S., 9:30; Worship, 11; M. V., 8 p. m. Fri.

Baptist

LORIMER MEMORIAL BAPTIST CHURCH. 600 E. 73d-st. I. CEDRIC PETERSON, PASTOR. 9:00, 11:15: "AND I AM LEFT." 7:30 p. m.: Rev. L. E. Pearson. "THE CHURCH IN PHILADELPHIA." Memorial Service for Donald Richardson.

ALL RACES AND CREEDS WELCOME. MONUMENTAL BAPTIST CHURCH. 729 Oakwood-blvd. REV. JAMES L. HORACE, PASTOR. 11:00: Guest Speaker, REV. T. T. LOVELACE.

BELDEN-AV. BAPTIST CHURCH. 2309 N. Halsted. H. C. Fulton, Pastor. Services, 9:45, 11 a. m.; 7:45 p. m. "HEAR YE THE WORD OF THE LORD."

Catholic

SHRINE OF ST. JUDE THADDEUS. Dominican Fathers, 1900 S. Ashland. NOVENA SERVICES every Thursday. Masses, 10 a. m., 12:10 p. m. HOLY HOURS, 6:30, 8 p. m.

ST. JEROME'S, LUNT AND PAULINA. Masses. Sunday, 6, 7, 8, 9, 10, 11, 12 noon. Week days, 6:30, 7, 7:30, 8 a. m.

ASSUMPTION—Orleans and Illinois-sts. Sunday's Masses, 7:30, 9, 11, 12:05.

Christian Science

CHRISTIAN SCIENCE CHURCHES

Twenty-two Branches of The Mother Church, The First Church of Christ, Scientist, in Boston, Mass., are in Chicago

Sunday services, 10:45 and 11 A. M. Also afternoon and evening.

DOWNTOWN CHURCH

SEVENTEENTH AT ORCHESTRA HALL. 216 S. Michigan-av. Sun., 11 a. m.; Wed., 12 noon, and 8 p. m.

SUBJECT MAY 27, "SOUL AND BODY"

Sunday School for pupils up to 20 years. Wednesday Evening Meetings, 8 p. m., include testimonies of Christian Science healing. Also 12 noon at Seventeenth Church.

Christian Science Reading Rooms [Downtown District.]

Each of the twenty-two churches maintains a free public Reading Room where the Bible and authorized Christian Science literature may be read, borrowed, or purchased.

FREE LECTURES

By members of the Board of Lectureship of The Mother Church,

Mon., May 28, Fifteenth Ch., 8 P. M., 301 N. Central-avenue by Gordon V. Comer, C.S.B.

Tues., May 29, Fourth Church, 8 P. M. 6657 S. Harvard-avenue by Robert Stanley Ross, C.S.B.

Tues., May 29, Fifth Church, 12 noon In Piccadilly Theater 1443 East Hyde Park-blvd. by Harry C. Browne, C.S.

Thur., May 31, Eighteenth Ch., 8 P. M. 7262 Coles-avenue by Gordon V. Comer, C.S.B.

Church of Christ

NORTHWEST CHURCH OF CHRIST. 4602 N. Kilbourn-av. at Wilson. SUNDAY. Bible study, 10 a. m. Worship, 11 a. m. Preaching, 7 p. m. Prayer meet., 8 p. m., Wed.

CORNELL-AV. AT 72D-ST. C. A. NORRED, MINISTER. Phone Midway 4504, or Plaza 1139. Services, 10, 11 a. m.; 6:45, 8 p. m.

Community Churches

BRYN MAWR COMMUNITY CHURCH. 7000 Jeffery-avenue. 11 a. m. service. Dr. Ray Freeman Jenney, Minister. Guest preacher, Rev. Russell L. Dicks, chaplain at Wesley Memorial Hospital. "PERSONAL CRISIS."

Congregational

FIRST CONGREGATIONAL CHURCH

Corner Washington and Ashland-blvds.

DR. FREDERICK KELLER STAMM. "FORCES THAT LEAD US ASTRAY." DR. STAMM.

Dr. Stamm will begin his summer broadcast June 3. "HIGHLIGHTS OF THE BIBLE." WMAQ AT 9 P. M.

MILLARD CHURCH, 23d and Central Park. Douglas MacLean, Pastor. Service, 11 a. m. Church School, 9:45 a. m.

ROGERS PARK, Ashland at Morse. Stanley B. Crosland, Minister. MAY 27: "NOT IN VAIN."

Divine Science

FIRST DIVINE SCIENCE CHURCH OF CHICAGO

DR. CLAUDINE WHITAKER

Sunday, 11 A. M.

"AFTER DEATH WHAT?"

THORNE HALL

N. W. Cor. Superior-st. and Lake Shore-dr.

Episcopal

THE CHURCH OF OUR SAVIOUR. 530 Fullerton-parkway. The Rev. Donald Boyd Kline. Sunday Holy Communion, 8 a. m. Choral Eucharist and Sermon, 11 a. m.

Evangelical and Reformed

ST. PAUL'S CHURCH

Fullerton and Orchard.

DR. GERHARD W. GRAUER

11 A. M., DR. HERMAN SCHICK, GUEST MINISTER. "FLOWERS FOR MEMORIAL DAY."

Independent

"High School Night"

TONIGHT

ORCHESTRA HALL—7 P. M.

CHICAGOLAND YOUTH FOR CHRIST, TORREY JOHNSON, DIRECTOR.

HUNDREDS OF HIGH SCHOOL STUDENTS ENTIRE MAIN FLOOR RESERVED FOR YOU.

HI C CHOIR AND BAND!

GENE JORDAN, MARIMBIST.

TESTIMONIES BY CHICAGO POLICEMEN!

TORREY JOHNSON SPEAKS!

CHAPLAIN, ROBERT P. EVANS, U. S. N. R. ANZIO, ELBA, PURPLE HEART, WOUNDED IN FRANCE.

TOMORROW IS Youth for Christ Day

IN HUNDREDS OF CHICAGO CHURCHES. SPECIAL PRAYERS, PROGRAMS, ANNOUNCEMENTS FOR

CHICAGOLAND MEMORIAL DAY RALLY

WEDNESDAY, MAY 30, 6:30 P. M.

SOLDIER FIELD

MARINE COLOR GUARD. MILITARY DISPLAY. GIGANTIC PAGEANT. LIVING CROSS. INTERNATIONAL CELEBRITIES. 5,000 VOICE CHOIR. A THRILLING PICTURE PAINTED IN LIGHT. BREATH-TAKING MUSICAL FEATURES. 300 PIECE BAND. TRIBUTE TO OUR HEROES—WAR VETERANS WILL SPEAK. FAMOUS SPEAKERS, INCLUDING DR. PERCY CRAWFORD OF PHILADELPHIA.

NO TICKETS NECESSARY—ADMISSION FREE.

"The Greatest Gospel Gathering in the World —For The Glory of God!"

MOODY CHURCH

World Renowned Gospel Center North Clark-st. at North-av.

DR. H. A. IRONSIDE, PASTOR

9 A. M. Morning Devotions—WJJD—1160 KC.

9:45 A. M. Sunday School—All Ages

11 A. M. "CHRIST CRUCIFIED AND THE VEIL RENT"

JOHN M. SERGEY, GUEST BARITONE. Broadcast: WMBI 1110 KC.; WDLM 47.5 MC.

7:30 P. M. "FROM THE STAGE TO THE PULPIT"

PAUL G. JACKSON, FORMER ACTOR Guest Speaker

Soldier Field, Memorial Day, 6:30 P. M.

CENTRAL CHURCH

FINE ARTS BUILDING

410 S. Michigan-av.

DR. HAROLD W. RUOPP

Sunday at 11 A. M.

"FOR WHOM THE BELL TOLLS."

American Lutheran Conference

FIRST LUTHERAN CHURCH. 3500 W. Fullerton-av. SERVICES EVERY SUNDAY, 10:45 A. M.

SALEM AUGUSTANA SYNOD. C. Trued, Pastor, 74th and S. Calumet. Sun. worship, 9:30, 11 a. m.; S. S., 9:30.

ST. STEPHEN'S, 57th and S. Sangamon. O. H. GROTH, Pastor. Nor. 7075. Service, 11:00; S. S., 9:45.

Synodical Conference

FIRST IMMANUEL, 1130 S. ASHLAND. Rev. E. H. Meinzen, Pastor. S. S. and Bible Class, 10; Worship, 10:45.

ST. JAMES LUTHERAN. 9:30, Fremont at Dickens, 11:00. ARTHUR C. DAHMS, PASTOR.

HYDE PARK, BOND CHAPEL, U. OF C. 1010-50 E. 59th-st., 10:30 a. m.

FIRST ST. PAUL'S, 1301 N. La Salle. L. W. Grother, Pastor. Services 11 a.m., 8 p.m.

CHRIST, 1501 N. Long-avenue, 5400 W. Werner H. Grothman, Pastor. 10:45 a. m.

Synodical Conference

HEAR AN INSPIRING SERIES ON THE SERMON ON THE MOUNT AT Our Redeemer Lutheran

6430 S. Harvard.

REV. LUTHER A. SCHUESSLER, S. T. M. PASTOR.

Sunday, 10:45 a. m., 1st Beatitude—"BLESSED ARE THE POOR IN SPIRIT."

THE LUTHERAN CHURCHES of Chicagoland [Missouri Synod] invite you to worship. For information, call Lutheran Bureau, Inc. Butterfield 0618. Lutheran Hour—W-G-N, 11:30 a. m. Sundays.

ST. JOHN THE DIVINE 105th and Oakley. Sunday Worship, 10:45 a. m. Sunday School, 9:30 a. m.

ST. PAUL'S, 7619 Dorchester-avenue. Rev. E. H. Pflug, Pastor. Sun., 10:45 a. m. 7:30 P. M.: "THE LORD OF LIFE AND DEATH."

THE EVAN. LUTHERAN CHURCH OF ST. LUKE. Adelbert R. Kretzmann, Pastor. Belmont and Greenview-avenues. Services, 9:30 and 11.

TRINITY LUTHERAN—OAK PARK. Harold W. Romoser, Pastor. 300 N. Ridgeland-av.; Lake-st. L. Sunday, 10:45 a. m.; S. S., 9:30 a. m.

JEHOVAH. T. F. Nickel. A. W. Lussky. 3740 W. Belden [2300 N.]. 10:45 A. M. 9:30 A. M.

United Lutheran Church

UNITED LUTHERAN

Churches of Chicago invite you to worship with them. Armin G. Weng, Ph. D., D. D., Pres. Ill. Synod, U. C. L. A. 7 W. Washington-st. Fra. 8947.

SOUTH

WOODLAWN IMMANUEL—6400 Kenwood. C. E. Paulus, Pastor. Worship, 11 a. m.

ST. JAMES—424 E. 49th, 11 a. m. ROBIN W. SKYLES, Pastor.

WEST

HOPE EPIPHANY. Monticello and Iowa. REV. A. T. ERICKSON—Worship 10:30 a. m. COMMUNION SERVICE.

NORTH AUSTIN—Mason and Le Moyne. F. Otterbein, D. D., Pastor, 8:30, 9:45, 11. The Rev. H. R. Allen, Assoc. Pastor.

NORTH

GRACE—600 Gelden-av. [2300 N.] H. G. Twietmeyer, Pastor. "FACING THE RIGHT DIRECTION."

HOLY TRINITY—1218 Addison [3600 N.]. J. A. Leas, Glen G. Gilbert, Pastors, 11 a. m.

WICKER PARK—2112 Le Moyne [1500 N.]. C. Venable, Pastor. Worship, 11 a. m.

ROGERS PARK — 1701 Morse [6950 N.]. Ernest Ewald, Pastor. Worship 10:45.

UNITY—5401 N. Magnolia [1232 W.]. Millard Stilles, Pastor. Worship, 10:45.

NORTHWEST

ST. LUKE'S—2700 N. Francisco [2900 W.]. E. Valbracht, Pastor. Worship, 10:30 a. m. Confirmation Class Reunion.

ST. MARK'S—6045 N. Rockwell [2600 W.]. R. E. Lesher, Pastor. Worship, 9:45, 11.

EDGEBROOK—6427 Spokane [5400 W.]. A. H. Weeg, Pastor. Worship, 9:45, 11.

Methodist

CHICAGO TEMPLE

CLARK AND WASHINGTON-STS.

DR. CHARLES R. GOFF

11:00 a. m.—"OUR DEBT"
7:30 p. m.—"FORGET AND FORGIVE"

OVERFLOW CROWDS EVERY SUNDAY Please Come by 10:45 for Seats in Sanctuary

NOONDAY ORGAN MEDITATIONS DAILY EXCEPT SATURDAY "The Loop Church with the Chimes"

ST. JAMES METHODIST South Ellis-av. at East 46th-st. THOMAS M. PENDER, PH. D., MINISTER. 11:00 A. M. SERVICE "A NATION'S DEBT OF GRATITUDE."

EPWORTH METHODIST CHURCH. Steuart D. White, Pastor. Kenmore-Berwyn. Edgewater Beach L. 11 A. M.: "THE HOPE OF THE WORLD."

EVANSTON FIRST, Church and Hinman. G. Eugene Durham preaching, 11 a. m. "HIS SOUL GOES MARCHING ON."

IRVING PARK FIRST, 3801 N. KEELER. Lester R. Minion, D. D., Minister. Morning Service at 10:45.

Unitarian

PEOPLES CHURCH

Lawrence at Sheridan

PRESTON BRADLEY

11 A. M. "THE BEAUTY OF REMEMBRANCE" Broadcast WJJD 8:15 P. M. Galesburg, Ill., Senior High School BACCALAUREATE ADDRESS Advertising Men's Post American Legion Attending Morning Service in a Body

UNDERTAKERS

LAIN & SON

Funeral Information

SOUTH SIDE CHAPEL
63D AND HARVARD-AVENUE.
PHONE WENTWORTH 0025.

SATURDAY.

REEVES—Florence B. 3 p. m. at chapel.
UPDIKE—Minnie C. 2 p. m. at chapel.

MONDAY.

YOUNG—Maude Ethel. 1 p. m. at chapel.

NORTH SIDE CHAPEL
5501 NORTH ASHLAND-AVENUE.
PHONE LONGBEACH 2646.

SATURDAY.

HEINSON—Albert C. 3 p. m. at chapel.
KRUSE—Elsie. 2 p. m. at chapel.
MARTIN—Patrick L. 11 a. m. in church.

MONDAY.

REEFE—Etta L. 10 a. m. in church.

BEVERLY CHAPEL
2121 WEST 95TH-STREET.
PHONE BEVERLY 2182.

MONDAY.

YOUNG—Flora M. 3 p. m. at chapel.

LAIN & SON

SKEELES
BIDDLE
COLONIAL CHAPEL
7838 COTTAGE GROVE. RADCLIFFE 0220.

JOHN CARROLL SONS
"HOME FOR FUNERALS"
ERIE AT WABASH. WHI. 6050.
4542 N. RAVENSWOOD. LON. 0305.

FROM $110
*DECIDING THE COST IS A MATTER OF YOUR OWN DESIRE.
DONNELLAN FOR FUNERALS
JEFFERY-BLVD. at 77TH-ST. SOU. SH. 5821

C. H. JORDAN & CO.
FUNERAL HOME
300 E. ERIE, 1 block E. of Michigan.
90 YEARS' SERVICE SUP. 7709

CEMETERIES

BARGAIN—CEMETERY LOTS. Fairmount Cemetery, Willow Springs, Ill. Have 8 graves, perpetual care, most des. section. 4 graves, $300, which is about half current price. Mid. 2950 after 4.

MONUMENTS AND MAUSOLEUMS

CEMETERY MARKERS, MONUMENTS AT Savings. Sears, Roebuck & Co. State-St. Basement. Also at Irving Park and Cicero-av.

DEATH NOTICES

Today's death notices contain the details of the funerals or memorial services of the following who died in the services of our country:

Joseph Applebaum
Joseph V. Consiglio
Gardner William Crofoot
Daniel M. Haley
Clyde Melvin Hart
Marvin R. Kaminsky
Maynard Kaminsky
Edward G. Klippel
Eugene Levine
Calvert Bruce Morris
Irving H. Pharher
Charles Pray
Donald E. Richardson
David Thomas Smithson
Robert M. Tinnes
Robert E. Wallin

"They gave the last full measure of devotion"

In Memoriam

BRAAK—Pvt. Albert B. Braak, U. S. A. In fond memory of my darling husband, who departed one year ago today, May 26, 1944.
Friends may think I have forgotten,
When at times they see me smile.
Little do they know the heartache
That my smile hides all the while.
How often do I tread the pathways
That lead me to his grave,
Where rests the one I love so dearly,
But whom I could not save.
God knows best and took him
To his eternal home.
LOVING WIFE EDNA.

FITZGERALD—Edward Fitzgerald, 1939. Mass Saturday, 8 a. m., Our Lady of the Angels church.
WIFE, DAUGHTER, AND SON.

KEENAN—Walter J. Keenan. In loving memory of our dear husband and father, who passed away three years ago today.
His memory is as dear today
As in the hour he passed away.
LOVING WIFE AND CHILDREN.

KIRCHOFF—Ronald G. Kirchoff, May 26, 1944.
Sweet little flower of heavenly birth,
He was too fair to bloom on the earth.
MOTHER, DAD, AND SISTER.

LEWIS—Edna Marie Lewis. In loving memory of my dear wife and our mother and grandmother, who passed away two years ago today.
Till memory fades and life departs
Forever dwell you in our hearts.
LOVING HUSBAND, CHILDREN, AND GRANDCHILDREN.

MRAZ—Frances Mraz. In loving memory of our dear wife, mother, and sister who passed away eight years ago today.
LOVING HUSBAND, SON, AND FAMILY.

OLENSKI—Boleslaw Olenski. In loving memory of our beloved husband and dad, who passed away one year ago. Mass Sunday, May 27, 8 a. m., St. Wenceslaus' church.
LOVING WIFE AND CHILDREN.

SOBOTA—George Sobota. In loving memory of my dear husband, who passed away one year ago today.
"To live in hearts we leave behind is not to die."
LOVING WIFE, MAE.

Fraternal Notices

WILLIAM McKINLEY LODGE, NO. 876, A. F. & A. M.—Masonic services for Brother Harry Tollakson, Sunday evening, May 27, at 7 o'clock, in chapel, 4325 Armitage avenue. Please attend.
NEIL M. B. SORENSON, W. M.
ALFRED M. LA CHAPPELLE, Secretary.

ABRAHAM—Henry F. Abraham, late of 1510 N. Paulina street, May 24, beloved husband of Ida, nee Lietzau; dear father of Leroy, Pfc. Marvin, and Elaine, brother of Della, Lillian, Elsie, William, Arthur, Walter, and Alfred. Resting at funeral home, 2410 W. North avenue, where services will be held Monday, May 28, at 2 p. m. Interment Concordia.

ADAMS—Karl P. Adams, Downers Grove, Ill., May 24, loving husband of Pauline, nee Wilgent; fond father of Helen, Peter, and Carl. Services at St. Joseph's church, Downers Grove, May 28, at 9:30 a. m. Resting at funeral home, 4920 Main street, Downers Grove.

ALLEN—Frank Allen, beloved husband of Anna, nee Hayes; fond father of Catherine Elizabeth, stepfather of Mrs. Sadie McKinley and Mrs. Florence Corcoran, brother of Mrs. Elizabeth Patterson and Mrs. Martha Garrett. Funeral Monday, May 28, at 3 p. m. from funeral home, 4255-57 W. Division street. Interment Glen Oak cemetery. Albany 3600.

AMILIBIA—Lucy Amilibia, nee Caputo, devoted wife of Fred, loving mother of Josephine Michel and Lucy Carol Lee, beloved daughter of Josephine and the late Alexander Caputo, dear sister of 1st Sgt. Michael, Pfc. Frank, Salvatore, Alexander, Josephine, Mrs. Rae [Louis] Hartgraves, Mrs. Ann [Louis] Petrone, Mrs. Jean [Pvt. Anthony] Carlucci, and Mrs. Marie [Pvt. James] Hachiya. Funeral Monday, 10 a. m., from chapel, 813 W. Taylor street, to Blessed Mother Cabrini church. Interment Mount Carmel. Monroe 0449.

APPLEBAUM—Pfc. Joseph Applebaum, U. S. M. C., of San Francisco, formerly of Chicago, killed in action in Pacific May 11, 1945, beloved husband of Geraldine, father of Philip Simon, devoted son of Jennie, brother of Pauline Finke, Evelyn Walker, Myron, Sol T., and Naomi.

BARONE—Ersilia Barone, nee De Benedetto, of 911 S. Halsted street, beloved wife of John, loving mother of Philip, Stella Meo, Mary Fanelli, Sgt. Dan, and T/Sgt. Anthony, U. S. A., overseas, Katherine Tozzi, Michael, Jennie, Carmella, William, and John Jr. Funeral Monday, 9 a. m., from funeral home, 619 S. Ashland blvd., to Guardian Angel church. Interment Mount Carmel.

BARRENSCHEEN—Emilie Barrenscheen, wife of the late Henry, sister of Mrs. Emma Boller. Resting at funeral home, 2d and Lincoln street, Hinsdale. Services Saturday, May 26, at 3:30 p. m. Interment Forest Home cemetery.

BELL—Frank Ralph Bellafiore Bell Jr., age 16 years, beloved son of Nannetta Vera, nee Laratta, and the late Frank of 9742 Ewing avenue. Funeral Monday, 9:30 a. m., from chapel, 10146 Ewing avenue, to St. George's church. Interment St. Mary's. For information call South Chicago 2831.

BELLAFIORE—See Frank Ralph Bell Jr. notice.

BILEK—Ottilie Bilek, nee Bidlas, 1418 W. 18th street, beloved wife of Joseph, fond mother of Edwin J. and Bartos, sister of Jennie Bidlas, Mary Slepicka, and William Bidlas. Funeral Monday, 1:30 p. m., at chapel, 1345 W. 19th street. Interment Bohemian National cemetery. Canal 0915.

BRUGGEMEYER—Mary J. Bruggemeyer, nee Gude, wife of Albert E., mother of Mancha, Alfred, Fred, and the late Richard. Burial Saturday, 3 p. m., Graceland cemetery. Omit flowers. Private.

CAPUTO—See Lucy Amilibia notice.

CONSIGLIO—Pfc. Joseph V. Consiglio, U. S. A., age 26, killed in action in Germany April 3, 1945, loving son of Joseph and Josephine Consiglio of 5229 W. Monroe street, dear brother of Michael and Jane Consiglio, Rose Mascia, and Mary Jacobs. Memorial mass will be held Sunday, May 27, 12 noon, at St. Catherine of Siena church, Austin and Washington boulevards.

COVENTRY—Margaret Fyfe Coventry, beloved wife of Walter, mother of Walter, Elizabeth Krauth, and John Coventry, sister of David Fyfe. Funeral at chapel, 4542 Ravenswood avenue, Monday, May 28, at 2:30 p. m.

CROFOOT—Gardner William Crofoot, S. 1/c, [T. M.] U. S. N., age 29, late of 3959 N. Menard avenue, killed in action vicinity of Okinawa early in May 1945, beloved husband of Pearl, nee Tero; father of William, son of George H. and Myrtle I., brother of George H. Jr., S. 1/c, U. S. N., Mrs. June Nehf, and Mrs. Jean Fio Rito. Memorial services Sunday, May 27, at 3 p. m., Mayfair Bible church, Knox and Wilson avenues.

DEWEY—Allen A. Dewey of 5016 Blackstone avenue, May 23, beloved brother of Helen Mae, Grace K., and the late Catherine Dewey Brown. Services in chapel, 4227 Cottage Grove avenue, Saturday, 2 p. m. Interment Oak Woods.

DIMEND—Benjamin W. Dimend, Highland Park, Ill., beloved husband of Janet, nee Levine; fond father of Diane and Richard, brother of Carl, Norman, Sidney, Sam, Al, and Anna. Remains at funeral chapel, 5145 Broadway, until Saturday noon. Funeral Sunday, 2 p. m., at Weiss' funeral chapel, 1901 N. Farwell avenue, Milwaukee. Interment Springhill cemetery, Milwaukee.

DWAN—Edward C. Dwan, beloved husband of the late Ruth A. Dwan, fond father of Ensign Edward J., U. S. M. M., and Corp. Robert T., U. S. A. Funeral Monday, 9 a. m. from chapel, 3159 Jackson blvd. at Kedzie, to Presentation church. Interment Calvary.

ECKELAERT—Marie Eckelaert, nee Verhaeghen, beloved wife of Louis Eckelaert, fond mother of Joseph and Pvt. John Eckelaert, U. S. A., and Anna Susalla, grandmother of Lt. Le Roy J. Susalla, U. S. A. A. F., sister of Mrs. Emma Martens and Albert Verhaeghen. Funeral Monday, 9:30 a. m., from chapel, 5203 Lake Park avenue, to Church of St. Thomas the Apostle. Mass 10 a. m. Interment St. Mary's. Hyde Park 0014.

EGELAND—Julius Egeland, age 61, passed away suddenly, Walworth, Wis., beloved husband of Hanna, dear father of Anna Stoneberg of Chicago and Harold of Walworth, four sisters and three brothers in Norway, two grandchildren. Services in Walworth funeral home Saturday, 10 a. m. Graveside service 1 p. m., Mount Olive cemetery, Chicago.

EISENMAN—Lena Eisenman, beloved wife of Hyman, loving mother of Irving, Captain Leon S., Louis, Rose Rhein, and Lillian, three grandchildren, fond sister of Dora Eisenberg, Anna Ruderman, Bertha Miller, and Joseph Snyder. Services Monday, 2 p. m., at chapel, 3600 W. Roosevelt road. Interment Jewish Waldheim. Family at 1502 S. Ridgeway.

ELLSWORTH—Barbara Ann Ellsworth of 6546 Minerva avenue, beloved daughter of Donald and La Vonne, nee Woodward; fond sister of Donna Lee Ellsworth. At funeral home, Racine avenue at 76th place. Services Monday at 3 p. m. Interment St. Mary's. Tri. 7300.

ENGSTROM—August Engstrom of 6646 S. Seeley avenue, beloved husband of Hilda, nee Lundquist; fond father of Ruth Steffensen, Ragnar, and the late Bernard, grandfather of Lorraine. Resting at funeral home, 1844 W. 63d street, until Monday, May 28, 11:30 a. m. Services at Messiah Lutheran church, 64th and Wolcott avenue, at 2:30 p. m. Interment Oak Hill. Member of Englewood lodge, No. 39, I. O. S., and Carpenters' union, local No. 62.

FANELLI—See Ersilia Barone notice.

FOX—Bertha Jane Fox of 5416 W. Ohio street, May 25, 1945, wife of the late Edward H., mother of Chester H. Fox, grandmother of Mary M. Fox. Resting at funeral home, 318 N. Central avenue, Austin. Services Monday, 1 p. m. Interment Elmwood. Austin 0017.

GEORGE—Mary Ellen George, nee Powers, beloved wife of the late Alexander, loving mother of Alexander, Mary Davis, Thomas, George C., Ann Martos, Helen Siebert, and John, sister of Elizabeth Long and John Powell, nine grandchildren and one great-grandchild. Resting at daughters' residences, 6026 S. Wood street. Funeral Monday, 9 a. m., to Visitation church. Liverpool, England, papers please copy. Hudson 0123.

GREENWALD—Morris L. Greenwald of 7115 Luella avenue, beloved husband of Ray, nee Kahn; dear father of Leah Newberg, Harriett Hofeld, and Herbert, loving grandfather of Richard Hofeld and Dorothy Kay Newberg, fond brother of Sam, Ben, Celia Lebowitz, Lena Spanier, and Hermina Samuel. Funeral Monday, 11 a. m., at chapel, 6935 Stony Island avenue. Interment Free Sons cemetery, Waldheim.

GREVE—Frank G. Greve, dear husband of Augusta, nee Wier; fond father of Marie Magnuson, Inez Greve, Lucile Larson, and the late Clarence. Funeral Saturday, 2 p. m., at funeral home, 2118 Lawrence avenue. Interment Acacia Park. Milwaukee, Wis., papers please copy.

GUARRINE—John Guarrine, late residence 905 N. 25th avenue, Melrose Park, loving husband of Mollie, dear father of Jeanette, dear son of Mr. and Mrs. James Guarrine, dear brother of Mrs. Antonia Rizzo, Mrs. Elizabeth DePalma, Peter, Rocco, Mrs. Mildred Kehl, Mrs. Minnie Rasane, and Mrs. Jessie Cork. At rest at 1810 Lake street, Melrose Park, Ill. Funeral May 28 at 10 a. m. to Mount Carmel church. Interment Mount Carmel.

HALEY—2d Lt. Daniel M. Haley, U. S. A. A. F., 6422 N. Francisco, killed in southern France Aug. 17, 1944, son of Daniel R. and Grace E. Haley, brother of Mary Ann. Memorial mass Monday, May 28, 10 a. m., at St. Timothy's church.

HALLOCK—Daisy Mary Jane Hallock, formerly of 722 N. Lombard avenue, Oak Park, wife of the late Howard Allen Hallock. At rest at chapel, 523 Lake street, Oak Park, until Monday noon. Services at Cuyler Avenue Methodist church, Ontario street and Cuyler avenue, Oak Park, Monday, 3 p. m. Interment Forest Home. Euclid 1643.

HART—Clyde Melvin Hart, S. 2/c, U. S. N. R., age 27, late of 2107 N. Hamlin avenue, killed in action and buried at sea off Japan March 19, 1945, beloved son of Earl and Amy Hart, nee Andrews.

HANSON—Ida Hanson, May 24, 1945, beloved wife of the late Joel, dear mother of Esther Johnson, fond grandmother of Lloyd and Paul. Member of White City Rebekah lodge, No. 587, I. O. O. F. Services Monday, 1 p. m., at funeral chapel, 4338-40 Fullerton avenue. Interment Elmwood.

HAYES—Crews D. Hayes, beloved husband of the late Anna, nee Kennedy, devoted father of Marion Kelly, Juanita Wagner, and Betty Hayes, brother of Mrs. Mayme Haas, Mrs. Nellie Gwing, and Mrs. Grace Nelis. Member of Chicago Retired Firemen's assn. Funeral from residence, 347 W. 101st street, Monday, 9 a. m., to St. Catherine of Genoa church. Interment Holy Sepulchre. Pullman 0372.

HAYES—Martha Elizabeth Hayes, beloved wife of the late Daniel, devoted mother of Blanche Brewer, grandmother of Alice Davidson. Resting at chapel, 851 E. 75th street. Services Saturday, May 26, 1:30 p. m. Interment Mount Greenwood.

HILLIARD—June F. Hilliard, nee Fairchild McCormick, of 2970 Sheridan road, after a long illness, beloved wife of William F. Services Saturday, 2 p. m., at funeral home, 2500 N. Cicero avenue. Interment Mount Carmel. Berkshire 8070.

HOLTER—Hannah Holter, nee Bergum, May 24, of 2322 N. Kilpatrick avenue, beloved wife of Gustav, dear mother of Gottfried Robert and Mildred H. Johnson. Services Monday, at 1:30 p. m., at funeral home, 3429 Fullerton avenue. Interment Irving Park cemetery. Member of Evening Star lodge No. 418, S. of N.; Choral society, S. of N., and Nye Norge lodge.

HOWARD—Martin Howard Sr., husband of Mary Grady Howard, father of John and Martin Jr., and the late Henry [Harry] Howard, brother of the late Mrs. Bridget Markham and Cornelius Howard, grandfather of T/Sgt. Jack, U. S. A., Pfc. James A., U. S. M. C., Marvin, and Martin Howard III. Funeral Monday, 9 a. m., from his late residence, 8112 S. May street, to St. Sabina's church. Burial Holy Sepulchre. Stew. 7700.

JACOBSMEYER—John Jacobsmeyer, dearly beloved husband of the late Mary, nee Diederich; fond father of Lawrence, Harold, John, Leo, Lt. Robert, U. S. A., overseas, and S/Sgt. George, U. S. A., overseas. Funeral Monday, May 28, at 9:30 a. m. from parlors, 2438 W. 63d street, to St. Rita's church. Interment St. Mary's. Pro. 8300.

JOHANNES—Frances M. Johannes, beloved wife of William H., fond mother of Wilma Kirkman and Frances Sundene, grandmother of Andrew and Barbara Sundene, sister-in-law of Mathilda Johannes. Resting at funeral home, 3918 Irving Park road. Service Monday, May 28, at 2 p. m. Interment Irving Park.

KAMINSKY—Pfc. Marvin R. Kaminsky, U. S. A., killed in action in France Jan. 6, 1945, beloved husband of Anne and loving son of Ben and Lottie Kaminsky, 523 Surf street. Memorial services Sunday, May 27, at 3:30 p. m., at Memorial chapel, 936 E. 47th street.

KAMINSKY—Pfc. Maynard Kaminsky, U. S. A., killed in action in Germany April 3, 1945, loving son of Ben and Lottie Kaminsky, 523 Surf street. Memorial services Sunday, May 27, at 3:30 p. m., at Memorial chapel, 936 E. 47th street.

KELLY—See William J. Shanahan notice.

KIBBEL—Otto Kibbel of Lake Zurich, Ill., beloved husband of Anna Kibbel, nee Schnur. Resting at funeral home, 207 N. Vail avenue, Arlington Heights, where services will be held Monday, May 28, 1945, at 2:30 p. m. Interment Randhill Park cemetery.

KING—Clysta Celia King, May 24, 1945, at her home, 824 Hinman avenue, Evanston, Ill., wife of John B. King, mother of John B. King Jr. and Mrs. J. A. Reitzel, sister of Emily E. Sawyer. Resting at chapel, 1569 Maple avenue, Evanston. Service 2 p. m. Saturday at First Congregational church, Evanston. Burial private.

KLIPPEL—Pfc. Edward G. Klippel, U. S. A., age 21, late of 7329 S. Michigan avenue, first missing in action Jan. 13, 1945, died in German prison camp March 14, 1945, beloved husband of Heather, nee Telfer; fond son of Fred R. M. and Ann Klippel, dear brother of Fern Klippel, Mrs. Winifred Cryz, 1st Lt. Lois Klippel, R. N., U. S. A., Cpl. Fred E. Klippel, U. S. A., and Richard Klippel.

KNAPP—William H. Knapp, May 23, 1945, at his home, 2126 Orrington avenue, Evanston, Ill., husband of Nina Shumway Knapp, father of Mrs. Virginia Knapp Forbis. Resting at chapel, 1567 Maple avenue, Evanston. Service 3 p. m. Saturday at St. Luke's Lady chapel, Hinman avenue and Lee street, Evanston. Interment Memorial Park.

KOSIEK—Andrew Kosiek, 2829 Hillock avenue, husband of the late Katherine, beloved father of Anna Wall, Stanley, John, Joseph, George, Martin, and Steve, father-in-law of Michael Wall, Mary, Helen, Victoria, Veronica, Eva, and Clara, 23 grand children and 11 great-grandchildren. Funeral Tuesday, May 29, at 9:30 a. m., from chapel, 2878 S. Throop street, to St. Barbara's church. Interment St. Adalbert's. Victory 1024.

LA VELLE—Edward J. La Velle, beloved husband of Anna, loving brother of Margaret Schuch, Henry J., Ada Elligan, and the late Sadie Ludwig and Anna. Funeral Monday, 9:45 a. m., from funeral home, 4553-61 Milwaukee avenue, to St. Andrew's church. Interment St. Joseph's.

LEHMANN—Caroline Lehmann, May 25, wife of the late Wm. J., fond mother of Albert J., Frederick W., and Mrs. Mildred Moeller. Resting at late residence, 4721 Saratoga avenue, Downers Grove. Services Monday, May 28, at 2:30 p. m. Interment Clarendon Hills cemetery.

LEHMANN—Magdalena Lehmann, nee Malhoff, of Tinley Park, beloved wife of Otto, fond mother of Herman, Edward, Mrs. Agnes Hartwig, Sgt. Arthur, M/Sgt. Carl, Corp. Frank, and T/Sgt. John, grandmother of Edward, Y. 3/c, U. S. N., and Lynn. Resting at Hirsch chapel, Tinley Park. Services Sunday, 2 p. m., at Zion Lutheran church. Burial Tinley Park cemetery.

LEVINE—Corp. Eugene Levine, U. S. A., age 19, died in Germany May 13, 1945, beloved son of Henry J. and Janet.

LICHTENSTADT—Arabella Lichtenstadt, beloved wife of the late Charles, dear mother of Bernard and Dora J. Sherry, fond sister of Carrie Gates, Flora Stein, and the late Hattie Kuttner, devoted grandmother of Davida Rose Sherry. Funeral Monday at 1 p. m. at chapel, 3021 Lawrence avenue.

LUDWIG—Betty C. Ludwig, nee Morgan, of 1535 W. 61st street, dearly beloved wife of Lawrence F. Ludwig, dear daughter of Charlotte Norris, fond sister of Tony and John Kozell, Josephine Evoy, and Frank Norris. Funeral Monday, 9 a. m., from chapel, 1716-18 W. 63d street. Interment St. Mary's. Prospect 1000-3889.

MARKLE—Dr. Albert M. Markle of 4116 Ellis avenue, May 24, beloved husband of Martha E., dear father of Martha A. Markle and Ruth M. Eggert, grandfather of two granddaughters. Services in chapel, 4227 Cottage Grove avenue, Saturday, 3 p. m. Interment Cedar Park. Member of Olympia lodge, No. 864, A. F. & A. M.

MASTERTON — George Masterton, late of 532 N. Long avenue, May 25, beloved husband of Ann Masterton, nee Mason; dear father of Corp. Andrew Masterton, R. A. F., S/Sgt. Peter, U. S. A., M/Sgt. George, U. S. A., Catherine, and Jean Masterton. Resting at funeral home, 4817 Chicago avenue. Funeral Monday, May 28, at 2 p. m. Interment Mount Emblem cemetery. Member of Local No. 2505, Carpenters' union.

McKAGUE—Charlotte McKague of Wadsworth, Ill., formerly of Chicago, wife of the late John McKague, loving mother of Mrs. Robert Long, dear aunt of Norman Warren. Funeral Monday, 11 a. m., at Peters' funeral home, 408 N. Sheridan road, Waukegan, Ill. Interment North Shore Garden of Memories.

MEO—See Ersilia Barone notice.

MERTLIK—Josephine Mertlik, late of 4040 W. Cullerton street, beloved wife of the late Jacob, loving mother of Anna Varis, Helen Blaha, and Lillian Priban. Services Monday, May 28, 1:30 p. m., at chapel, 2534 S. Pulaski road, to Bohemian National cemetery. Lawndale 3972.

MILKOVICH—Theresa Milkovich, late of 2248 W. 72d street; beloved wife of the late Anton, fond mother of Anna Koprek, John, Stephanie Wingert, Rose Renwick, and Sylvia Nolvine, grandmother of nine grandchildren. Resting at chapel, 7133 S. Western avenue, where services will be held Monday, 10:30 a. m. Interment Fairmount. Prospect 0777.

MILLER—Anna Jane Miller, 1434 Jarvis avenue, Chicago, beloved wife of Irvin D. Miller, loving mother of Harry T., Irvin D. Jr., Aura Kirkhuff, and Margaret Adrian. Funeral at chapel, 1573 Maple avenue, Evanston, 10 a. m. Monday. Interment Memorial Park.

MOORE—Alberta Sawyer Moore, wife of Rex, sister-in-law of Alex and Roxie Moore. Services Monday, May 28, 1945, 2:30 p. m., at home for funerals, Erie at Wabash avenue. Interment Rosehill.

MOORE—Winifred Keeley Moore, late of 7456 Parnell avenue, loving mother of Esther and Winifred Russell, Thomas, and Mrs. William E. Short, fond sister of Mrs. Daniel Sullivan, Mrs. Nora Durkin, Frank and the late Patrick and James Keeley and Maria O'Meara. Funeral Monday, 9 a. m., from funeral home, Halsted at 76th street, to St. Leo's church. Burial Holy Sepulchre. Stewart 7700.

MORRIS—Pfc. Calvert Bruce Morris, U. S. A., age 20, died of wounds in Mirecourt, France, Feb. 19, 1945, beloved son of Emerson and Ida of 503 N. Grove avenue, Oak Park, fond brother of Patricia, Georgia, Dorothy, and Thomas. Memorial service Sunday, May 27, 4 p. m., at West Ridge Community church, 2301 Lunt avenue.

MYERS—John Myers, beloved husband of Carolyn Myers, fond father of Mrs. Nellie Truelsen, Mrs. Ruhama Smith, Noah E., Harry E., and Charles A. Myers. At rest at chapel, 5831 W. Chicago avenue. Services Saturday at 2:30 p. m. Interment Circleville, O. Member of Logan Elm camp, No. 141, W. O. W.

NAWROCKI — Millicent Nawrocki, beloved daughter of Stephen and Charlotte, fond sister of Margaret, S/Sgt. Gerard, U. S. A., and Constance. Funeral Monday at 9:15 a. m. from chapel, 3100 Irving Park road, to St. Helen's church. Interment St. Adalbert's cemetery.

NELSON—Catherine B. Nelson, 5955 W. Waveland avenue, beloved wife of Clarence V. Nelson, dear mother of Pearl Boyak. Funeral Monday, May 28, at 8:45 a. m., from funeral home, 2938 Lincoln avenue, mass 9:30 a. m., St. Pascal's church. Interment St. Boniface's cemetery.

OGDEN—Cecelia Ogden, May 25, 1945, beloved daughter of Anna E. and the late Gilbert Ogden, sister of Marie Giese, Paul, and the late John A. Ogden. Funeral Monday at 9:30 a. m. from funeral home, 6311 N. Clark street, to St. Gertrude's church. Interment All Saints'.

OPACKI—Alice Opacki of 3251 S. Carpenter street, May 24, 1945, beloved wife of Joseph, dear mother of Josephine Kochan, Chester, Stanley, and Helen. Funeral Monday, May 28, 9:30 a. m., from chapel, 1059 W. 32d street, to St. Mary of Perpetual Help church. Interment Resurrection. Yards 6424.

O'RESKIE—Mae O'Reskie, May 24, 1945, of 2529 W. 39th place, dearly beloved daughter of the late Michael and Mary Ackerman O'Reskie, fond sister of Frances Johnson, Margaret, Raymond, Florence Flynn, and the late Michael J. and Anna Galecki. Funeral Monday, 10:30 a. m., from funeral home, 2616 W. 38th street, to St. Agnes' church. Interment Holy Sepulchre. Information, Lafayette 0980.

OSBURN — Bertha Osburn, beloved wife of Thomas E., fond mother of George and Mrs. Mary Ella Anderson. At chapel, 1648 W. 63d street, until 6 p. m. Saturday. Interment Eldorado, Ill.

PARADIES—John Paradies, 6804 Emerald avenue, beloved husband of Frances Paradies, fond father of LeRoy J. and Corinne Wiese. Resting at funeral home, 6915 Wentworth avenue. Funeral Monday at 9 a. m. to St. Bernard's church. Interment family lot. Member of Division 241, St. Ry. Emp.

PESCE—Sabato Pesce, age 82, 31 E. 116th street, May 24, beloved husband of Isabella, fond brother-in-law of Mrs. Rose Larocca, dear uncle of Vincenza Marasco. Funeral Monday, May 28, 9 a. m. from chapel, 252 E. 115th street, to St. Anthony's church, mass 9:45 a. m. Interment Mount Olivet cemetery. Member of St. Alexander society.

PEYZA—Michael J. Peyza of 846 Fair Oaks avenue, Oak Park, beloved husband of Anastasia, loving father of Irene. Funeral from chapel, 523 Lake street, Oak Park, Monday, 9:30 a. m., to St. Giles' church, Columbian and Greenfield streets, Oak Park. Interment All Saints'. Euclid 1643.

PHARHER—Pfc. Irving H. Pharher, U. S. M. C. R., age 29, late of 1512 Norwood street, died of wounds on Iwo Jima Feb. 23, 1945, beloved husband of Mildred Ann, nee Olson; darling daddy of Bobby, dear son of Anne and Harry Pharher, fond brother of Dorothy Gerut, Violet, H. A. 2/c WAVES, and Lawrence. Memorial service Sunday, May 27, 3 p. m. at Immanuel Lutheran church, Elmdale and Greenview.

PHELAN—Robert W. Phelan, beloved husband of the late Mabel, fond father of Glenn, Mrs. Gladys Blocker, John, and Arthur. Funeral Monday at 9 a. m., from mortuary, 1008 E. 79th street, to St. Francis de Paula's church. Burial Holy Sepulchre.

PLUTZ—Anna Kulling Plutz, beloved wife of Mathias, dear mother of Mrs. Erna Motzkau and Bernard Gardthausen, grandmother of Hildegard Mitzkau and Conrad Gardthausen, sister of Mrs. Emma Smith. Services Monday, 2 p. m., at St. Philippus Ev. church, 36th and S. Seeley avenue. Interment Waldheim. Resting at chapel, 1939 W. 35th street, until Monday noon.

PRAY—Pvt. Charles [Prayowski] Pray, killed in action on Luzon Jan. 10, 1945, beloved son of the late Andrew and Mary, brother of Victoria Winiger, Jessie Szymanski, Peter, Mary Olson, Alexander, Irene Johnson, and Pvt. Willard. Memorial mass, May 30, at 9 a. m., at St. Hedwig's church, Webster and Hoyne.

RAGOSCHKE—Minna Schiemann Ragoschke, of Santa Barbara, Cal., beloved wife of the late Robert, dear mother of Charles and the late Walter Schiemann, Garnet Tarrington, Olga Bache, and Harry Regin. Member of Constellation chapter, No. 681, O. E. S. Services Monday, 1 p. m., at funeral home, 1458 Belmont avenue. Interment Mount Emblem.

RASMUSSON—Richard Rasmusson, late of 5921 Elston avenue, dearly beloved husband of Georgian, fond father of Corp. Arthur, U. S. A., and Lillian Mathisen, grandfather of Dolores, Dorothy, and Ruth Mathisen, brother of Andrew. Resting at funeral home, 4332 Elston avenue, where services will be held Monday, May 28, 2 p. m. Interment Ridgewood. Member of Unity lodge, No. 44, I. O. S.

REEFE—Etta L. Reefe of 4333 N. Hazel street, May 25, 1945, beloved sister of Katherine Reedy, Del, Joseph, Harry, and May Reefe. Funeral from chapel, 5501 N. Ashland avenue, Monday, May 28, at 9:30 a. m., to St. Mary of the Lake church. Interment Calvary.

REEVES—Florence Bloom Reeves, May 24, 1945, wife of the late Morris Clayton Reeves, mother of Zoe Reeves. At chapel, 63d and Harvard, where services will be held Saturday, May 26, at 3 p. m. Interment Mount Hope.

RICHARDSON—Pfc. Donald E. Richardson, U. S. A., age 19, of 8216 Langley avenue, killed in action in Germany March 30, beloved son of Donald E. Sr. and the late Bernice K. Richardson. Survived by father, Donald E. Sr., mother, Christine B., and sister, Judith A. Memorial service Lorimer Memorial Baptist church, 73d and St. Lawrence, Sunday, May 27, at 7:30 p. m.

SCHLUNDT—Edward J. Schlundt, 401 Alexander boulevard, beloved husband of Dorothy, nee Muecke; fond father of Thomas and Theodore, son of the Rev. Theodore Schlundt. Resting at chapel, 134 S. York street, Elmhurst, until noon Monday. Services at St. Peter's church, Elmhurst, Monday, 2 p. m.

SCHULZ—Lena Schulz of 5539 N. Sawyer avenue, beloved wife of Michael, dear mother of John, George, and Ruth, grandmother of Myron, Jo-Ann, and John 2d, sister of Wilhelmine Schneider, Therese Poggendorf, John, and Jacob Henning. Services Monday at 3 p. m. at funeral home, 3301 Fullerton avenue. Interment Acacia Park cemetery.

SETRON—Henry Setron of 1260 N. Dearborn parkway, beloved husband of Alice, fond father of Mrs. Betty Markel of Buffalo, N. Y., dear brother of Mrs. Sylvia Swartz and Mrs. Mildred Simon of Buffalo. Funeral and interment Sunday, May 27, at Buffalo.

SHANAHAN—William J. Shanahan of 1344 W. 79th street, beloved husband of Margaret, nee Kelly; fond father of Joseph B., John A., and foster father of the late William J. Tobin, beloved son of Joseph and the late Anna, nee Daly; brother of Mrs. M. Goss, Thomas, Mary McNulty, John, and Nicholas Shanahan. Funeral from funeral home, Racine avenue at 78th place, Monday, 10 a. m. to St. Sabina's church. Interment Holy Sepulchre. Triangle 7300.

SIEGFRIED—Walter H. Siegfried, suddenly, at the Chicago Athletic club, May 23. Services from home for funerals, Erie at Wabash avenue, Saturday morning, May 26, at 10 o'clock. Interment private.

SINK—Peter J. Sink Sr. of 1143 N. Laramie avenue, beloved husband of Anna M., nee Huguelet; loving father of John P., Frank E., Mrs. Eleanor C. Wedoff, Charles M., Lawrence A., Sgt. Peter J. Jr., U. S. A., and Louis W.; brother of Mrs. Christine Huebsch, Mrs. Catherine Robinson, Mrs. Elizabeth Crane, Joseph P., and John A. Funeral Monday, 10:30 a. m., from funeral home, 5350 W. North avenue, to Our Lady Help of Christians church. Interment St. Mary's. Member of Retired Firemen's association. Mansfield 6975.

SMITHSON—Lieut. Commander David Thomas Smithson, age 47, suddenly at sea, May 3, beloved husband of Louise M. Smithson, father of Doris, brother of Stuart, Paul, and John. Memorial services 3:30 p. m. Sunday, May 27, at Union church, Lake Bluff, Ill.

STEINKE—Edward Steinke, suddenly, May 23, of 501 Bryant avenue, Glen Ellyn, assistant state's attorney, Du Page county, beloved husband of Ella, dear father of Lt. Edward Jr., Ellyn, and Pfc. Earl. Services Monday, 2 p. m. at chapel, 493 Main street, Glen Ellyn, also at Waldheim cemetery chapel, Forest Park, at 3 p. m. Please omit flowers. Those wishing may contribute to the Red Cross in his name.

SURDO—Peter Surdo, beloved husband of Nell, nee De Silvio; dear father of Rose and Pvt. Bruno Surdo, U. S. A., dear brother of Frank and Leo, brother-in-law of John De Silvio, Mrs. Rose Rano, and Mrs. Grace Buttrro. Resting at chapel, 1158-60 W. Grand avenue. Funeral Monday, May 28, at 9 a. m. to Sancta Maria Addolorata church, May and Erie streets. Interment Mount Carmel.

SZATKOWSKI—Walter Szatkowski, beloved husband of Catherine, nee Morawski; dear father of Jean Winiarski, Helen Kmieciak, and E. Laura Austin. Funeral from chapel, 5247-53 Fullerton avenue, on Monday, May 28, at 9:30 a. m., to St. Stanislaus Bishop and Martyr church. Interment St. Adalbert's cemetery. Berkshire 6400.

SZUMNARSKI—John Szumnarski, beloved husband of Bessie, nee Gorgolewski; fond father of Wanda Nicholas, Edmund, and Joseph, father-in-law of Charles Nicholas, Ethel and Rose, dear grandfather of Dorothy and Charles Nicholas Jr., Barbara, Edmund Jr., and Susan. Funeral Monday, May 28, 1945, at 9:30 a. m., from chapel, 1331-33-35 W. Chicago avenue, to Holy Trinity church. Interment St. Adalbert's cemetery in family lot. Monroe 4643.

TAYLOR—Edward Hamilton Taylor of Traverse City, Mich., and Chesterton, Ind., formerly of Chicago, brother of Harriet J. Taylor of Hinsdale, father of the late Winifred Taylor Entrikin of New York City. Private services at chapel, 200 E. Erie street, Saturday, May 26, at 3 p. m. Interment Rosehill.

TAYLOR—Jennie Taylor of 3950 N. Clarendon avenue, beloved wife of the late Warren, fond mother of Guy and Belle Boodle. At chapel, 3905-07 Lincoln avenue, where services will be held Monday, 1 p. m. Interment private.

TELFER—See Klippel notice.

TESCHNER—Dr. Paul A. Teschner, 106 Elmwood terrace, Elmhurst, Ill., beloved husband of Helen, nee Boyington; fond father of Pvt. Paul A., Patricia, Jane, Peter, Thomas, John, Sara, and Susan. Services at chapel, 134 S. York street, Elmhurst, Ill., Monday at 4 p. m.

TINNES—Robert M. Tinnes, S. 1/c, U. S. N., age 23, of 239 E. Blair street, West Chicago, Ill., died of wounds on Okinawa April 19, 1945, fond son of Mathias Tinnes and the late Susan, nee Thielen; dear brother of Margaret Matthews of Gary, Ind., Marion Hansen, and Dorothy King of West Chicago. Memorial mass Monday, May 28, at 10 a. m., at St. Mary's church, West Chicago, Ill.

TOZZI—See Ersilia Barone notice.

WALLIN—1st Lt. Robert E. Wallin, U. S. A. A. F., age 24, killed in action over Italy Feb. 23, 1945, beloved husband of Helen Glenday Wallin, dear son of Mr. and Mrs. Ernest Wallin, brother of Dorothy and Kenneth. Memorial service Sunday, May 27, 10:45 a. m., at St. John the Divine Lutheran church, 105th and Oakley.

WATERS—James Waters, suddenly, loving brother of Mrs. Katherine McKenna, nee Waters; brother-in-law of Michael J. O'Malley. Funeral Monday, 9 a. m., from funeral home, 2843 N. Clark street, to St. Sebastian's church. Interment St. Joseph's cemetery. Native of County Westport, Ireland.

WENTE—Alma Wente, late of 4211 S. Washtenaw avenue, dearly beloved wife of the late Theodore Wente, fond mother of Harold, Arthur, and Esther Kreft, grandmother of four grandchildren, mother-in-law of Julia, Irene, and Luther Kreft, F. O. 3/c, U. S. N., sister of Otto, the Rev. G. O. Kebschull, Mrs. Lena Reucker, and the late Leo Kebschull. Resting at chapel, 4332 S. California avenue, until 11 a. m. Monday, May 28. Services at the Ev. Luth. Church of Peace, 4300 S. California avenue, at 1:30 p. m. Interment Bethania.

WHISTMAN—Edwin Louis Whistman, at Rhinelander, Wis., late of 4034 Lawn avenue, Western Springs, beloved husband of Mollie, nee Ringle; fond father of Louise, brother of Roy, Fannie, and Mollie. Funeral Saturday, 4 p. m., at chapel, 808 Hillgrove avenue, Western Springs. Interment Bronswood.

WHITCOMB—Walter J. Whitcomb, late of 4139 Monroe street, beloved husband of Hannie, nee Long; dear father of Maurice R. Member of Holy Name society. Funeral from chapel, 4138 Madison street, Monday at 10 a. m. to St. Mel's church. Interment Mount Carmel.

WOJTALEWICZ—Albert Wojtalewicz, late residence, 1451 N. Bosworth avenue, beloved father of Antoinette and Maj. Lucian, M. C., U. S. A. Funeral Monday, 10:15 a. m., from chapel, 5764 Higgins avenue, to St. Stanislaus Kostka church. Interment St. Adalbert's. Palisade 2141.

YOUNG—Flora M. Young, 9221 S. Damen avenue, May 25, 1945, beloved wife of the late John M. Young, fond mother of Mrs. Ralph E. Lidster and Mrs. Frank F. Barry of Pittsburgh, Pa., grandmother of Lt. Ralph E. Lidster Jr., U. S. A., Lt. Alan Y. Lidster, U. S. N. R., Mrs. Norwood A. Hart, and John Y. Barry. At chapel, 2121 W. 95th street, where services will be held Monday, May 28, at 3 p. m. Interment private. Please omit flowers.

YOUNG—Lewis C. Young of 5947 Race avenue, beloved husband of Anna L., nee Withner, loving father of Louis C., Rita M., and Betty A., grandfather of Louis Geoffrey, brother of Patrick H., Mrs. T. King, Mrs. E. Gueroult, Mrs. M. Loftus, Charles, and Mrs. P. Dee. Funeral Monday, 10 a. m., from funeral home, 5015-20 Chicago avenue, to St. Lucy's church. Interment Mount Carmel. Member of P. B. A.

YOUNG—Maude Ethel Young, 7304 S. Morgan street, May 24, 1945, wife of John W. Young, sister of Minnie Revell, Eva Smith, Ruth Nell, Ernie, George, Byron, Bert, and Charles Revell of Kingston, Ontario, Canada. At chapel, 63d and Harvard, where services will be held Monday, May 28, at 1 p. m. Interment Fulton, N. Y.

DEDICATION ANNOUNCEMENTS

BROOKSTONE—A monument will be dedicated to the memory of Rachel Brookstone, Sunday, May 27, 3 p. m., at Rosemont Park cemetery.

GOLD—A monument will be dedicated to the memory of Ben Zion and Celia Gold, Sunday, May 27, at 1:30 p. m., B'nai Moishe, Waldheim.

KRAMER—A monument will be dedicated to the memory of our dear father, William Kramer, Sunday, May 27, 3 p. m., at Kishiniever Bessarabian cemetery, entrance Harlem avenue and 16th street.

LEAF—A monument will be dedicated to the memory of Clara Leaf, beloved mother of Mrs. Belle Alpert, Eugene, Harry, Sol, Samuel, and Nathan, Sunday, May 27, 1945, 1 p. m., at the B. H. H. cemetery, Waldheim, 17th at Harlem avenue. Rabbi Abramowitz will officiate.

PRITIKIN—Dedication to the memory of Samuel W. Pritikin Sunday, May 27, 4 p. m., Rosemont Park cemetery.

SCHENKER—A monument will be dedicated to the memory of Jean Schenker Sunday, May 27, at 3 p. m., Westlawn cemetery.

NEW YORK STOCK TRANSACTIONS

15 MOST ACTIVE STOCKS

Sales, stock—	Close	Net chge.
75,700 New York Central	28 +	1⅛
49,600 Aviation Corporation	7½+	⅛
47,100 Laclede Gas	5⅜+	⅛
18,800 Northern Pacific	31 +	¾
18,300 Columbia Gas & Electric	6⅜+	⅛
18,200 Gulf Mobile & Ohio	23⅞+	2⅛
16,500 Boeing Airplane	22⅝+	1¼
15,700 Baltimore & Ohio	20½+	¾
13,300 Erie Railroad	17⅛+	⅜
13,300 West Indies Sugar	31¾+	1½
12,200 National Power & Light	11 —	⅛
11,300 Consolidated Vultee	22⅞	....
11,200 Alleghany Corporation	3½+	⅛
10,900 Equitable Office Bldg	1¼	....
10,700 Canadian Pacific	13⅞+	¾

Friday, May 25, 1945

Shares sold today	1,300,000
Year ago	835,830
Sales 1945 to date	154,302,000
Sales 1944 to date	91,219,804

Following is a complete list of issues traded:

Stock, div.—	Sales, 100s	High	Low	Close	Net chge.
Abbott Lab1.60a	1	70⅝	70⅝	70⅝+	⅝
Do p 4	.10	112	112	112	....
ACF-Brill Mot	25	15¼	15⅛	15¼+	⅝
Acme Stl 1.20	2	28	27⅞	28	....
Adams Exp .60e	4	15¼	14⅞	14⅞+	⅛
Addressog-Mul 1	13	28⅝	28	28	....
Air Reduct 1a	10	45⅜	45¼	45¼	....
Alaska Juneau	6	7⅛	7⅛	7⅛	....
Alb & Susq 7½	.50	213	213	213 —	½
Alleghany Corp	115	3½	3⅜	3½+	⅛
Do p	75	50⅝	49⅝	50⅝+	1½
Do pr p	4	66½	65½	66½+	1½
Alleg Lud S .80g	6	32	31⅞	31⅞+	⅜
Allen Ind ¾e	1	17⅞	17⅞	17⅞+	⅛
Al Chem&Dye 6	2	158½	158	158½+	½
Allied Kid 1a	1	18	18	18	....
Allied Mills 1g	9	30⅝	30⅝	30⅝+	⅜
Allied Strs	1.60	28⅝	28	28 —	1
Allis-Ch M 1.60	10	48	47¼	47⅞+	⅛
Do p 4	1	120½	120½	120½—	1½
Amal Leather	5	4⅞	4⅝	4⅞+	⅛
Amerada Pet 3	1	113	113	113 —	2
Am AgCD 1.20a	2	31	31	31 +	½
Am Airlines 1e	6	60	59¼	59¼+	¼
Am Bank N .60g	55	34⅜	33	34½+	1¾
Am Bosch ½g	3	19	18⅞	19 +	½
Am Brake Sh 1a	2	43	43	43	....
Do p 5¼	.50	133¼	133¼	133¼+	1¾
Am Cable & Rad	18	11½	11⅜	11⅜	....
Am Can 3	4	98½	98⅛	98½	....
Do p 7	.30	191½	191¼	191¼—	¾
Am Car&Fd 2½e	6	45⅞	45⅛	45⅜+	⅛
Do p 7	2	107	107	107	....
Am Ch&Cable2	8	30⅝	29⅝	30⅝+	1
Am Chicle 4a	1.10	129½	129½	129½—	½
Am Colortyp.40g	2	19⅝	19⅝	19⅝	....
Am Crystal Sug	13	22¾	22	22¾+	¾
Am Distill	17	33⅜	33	33 +	1
Am EncausTiling	1	5⅜	5⅜	5⅜	....
Am & For Pow	25	4	3⅞	4 +	⅛
Do 6 p 3k	5	104½	104	104	....
Do 7 p 3½k	12	110½	109¼	110 +	1
Do 2 p	57	27⅝	26½	26⅝—	⅝
Am-Hawaii SS 3	1	43½	43½	43½	....
Am Hide & Leat	22	6½	6¼	6½+	¼
Do p 3	1	50	50	50	....
Am HomeP2.40a	3	77	76	76	....
Am Ice	7	8½	8½	8½+	¼
Do p 3g	1	84	84	84 +	1
Am Interna .40e	2	10	10	10 +	⅛
Am Inv Ill p 2½	.20	49⅜	49⅜	49⅜+	⅛
Am Loco.70g	6	33⅜	33	33⅜+	⅝
Am M&Fdy .80	15	24⅛	23⅞	24⅛+	⅛
Am M&Met 1	8	13	12¾	13	....
Am Met p 6	.10	141½	141½	141½	....
Am Pow & Lt	30	5¼	5⅛	5⅛	....
Do 6 p	10	74¼	73⅞	73⅞—	⅛
Do 5 p	18	67	66⅝	66⅝+	⅝
Am Rad&StS.40	49	14½	14⅛	14¼	....
Am Roll Mill.80	11	18⅝	18⅛	18½+	⅛
Do p 4½	3.80	87⅛	86½	87⅛+	⅝
Am Seating 1e	2	23⅜	23⅜	23⅜+	⅛
Am Ship Bld 2g	.20	34⅞	34⅞	34⅞+	⅝
Am Sm & R 2a	12	48⅝	48⅝	48⅝+	⅛
Do p 7	.70	165	165	165	....
Am Snuff 2	1	44⅞	44⅞	44⅞+	⅜
Am St Fdrs 2	12	33¼	32⅝	33 +	⅝
Am Stores 1	2	22⅛	22⅛	22⅛+	⅛
Am Su Ref 3g	6	49	48	49 +	1½
Am Tel&Tel 9	28	167⅝	167⅜	167½+	⅛
Am Tobacco 3a	6	74	74	74 +	⅜
Do B 3a	12	76⅜	75½	76¼+	⅛
Do p 6	1.70	156⅜	155½	156⅜+	1¼
AmType Fdrs ½g	38	16⅝	16	16½+	⅛
Am Viscose 2	5	51⅛	51	51	....
Am Wat Wks	21	13⅝	13⅛	13⅛+	⅛
Am Woolen	5	11½	11¼	11⅜+	⅛
Am Zinc L&S	1	6⅛	6⅛	6⅛+	⅛
AnacondaCop 2½	37	34½	34⅛	34⅜+	¼
Anacon W&C 1	.80	44	44	44	....
Anders Clayton	4	40½	40¼	40½—	⅝
Andes Copper 1	1	13⅜	13⅜	13⅜+	¼
Armour	62	7⅞	7⅝	7⅞	....
Do p 4½k	.10	118	118	118	....
Do pr p 4½k	1	113⅞	113⅞	113⅞—	⅛
Armstrong C ½g	5	49¼	49	49 —	⅛
ArtloomCorp .40	12	14½	14⅜	14⅜	....
Assd Dry Gds 1	13	25⅝	25	25	....
Do 1 p 6	.10	122	122	122 —	2½
Atch T&S F 6	16	94	93	93¼+	¼
Do p 5	2	114	114	114	....
Atl Coast L 1¾g	23	66½	65	66¼+	1¼
Atl G&W Ind 3e	1	36¼	36¼	36¼—	⅜
Atl Refining 1½	8	32⅞	32¼	32⅞+	⅛
Do p 4	1.50	111	111	111	....
Atlas Corp ½	14	17⅛	16⅞	16⅞+	⅛
Do p 3	2	56½	56	56 —	⅛
Atlas Powd 1½g	2	71⅝	71¼	71¼—	⅛
Aust Nichols	13	14⅛	13⅞	14⅛+	⅜
Do pr A 2k	.10	92	92	92 —	1
Autocar Co	6	20⅞	20½	20½	....
Aviation C .10g	504	7½	7⅛	7½+	⅛
Bald Loco ct ⅜g	34	28⅝	28¼	28½+	¼
Balt&Ohio	168	20⅝	19⅞	20½+	¾
Do p	50	35⅜	35⅛	35⅛+	¼
Bangor & Ar	2	17⅝	17½	17½+	¼
Do p 7½k	.80	75½	75¼	75¼+	¼
Barber Asph ½g	6	42	41¼	42 +	1
Barnsdall Oil .80	16	22½	22	22½	....
Bath Ir Wks 4	12	20⅝	20	20	....
Bayuk Cigars 1½	2	39	39	39 +	¼
Beatrice C 1.40a	2	43½	43½	43½+	½
Beech Airc 1e	32	11⅛	10⅞	11⅛+	⅛
Belding Hem .80	2	15	14⅞	14⅞	....
Bell Airc 1g	77	17⅛	16½	17 +	⅝
Bendix Aviat 3	5	50⅝	50½	50⅝+	⅛
Ben Ind L 1.20a	5	24⅛	24⅛	24⅛	....
Best & Co 1	1	24⅝	24⅝	24⅝	....
Best Foods 1	9	19¼	19	19¼+	⅛
Beth Steel 6	26	77⅝	76⅝	77⅝+	¼
Bigelow Sanf 2	1	57	57	57	....
Black&D 1.60	3	26⅛	26⅛	26⅛+	⅛
Blaw Knox .60	5	14⅜	14⅛	14⅛	....
Bliss&Laugh ¾g	1	21¾	21¾	21¾—	⅛
Bloomingdale.45g	.90	23	23	23 —	⅜
Boeing Airpl 1g	164	22⅝	21⅞	22⅝+	1¼
Bohn Al&Br 3	1	55⅝	55⅝	55⅝+	⅛
Bon Ami A 4	.10	97½	97½	97½	....
Do B 2½	.40	57	56½	57 +	⅛
Bond Strs 2	1	55	55	55	....
Borden Co .80g	4	38⅛	38⅛	38⅛+	⅛
Borg Warn 1.60	5	42½	42⅜	42⅜+	⅛
Boston&Maine	1	6⅛	6⅛	6⅛	....
Braniff Airw .60	17	22⅜	22⅛	22⅛—	⅛
BridgeportB .15g	6	12⅝	12⅛	12¼	....
Briggs Mfg 2	11	43	42⅛	42⅝+	1⅛
Briggs&Strat 2	1	44½	44½	44½	....
Bristol Myers 2	4	54⅝	53⅞	54⅝—	⅝
Bklyn Un G ⅛g	11	29⅛	29	29⅛	....
Bucyrus-Erie .15g	13	15½	15⅛	15⅛+	⅛
Do p 7	.60	125	125	125	....
Budd Mfg ¼g	72	14¼	13⅞	14¼+	⅛
Do 5 p 5	1	83½	83½	83½+	½
Budd Wheel .30g	12	16⅝	16⅜	16⅝+	¼
Bullard Co 1g	5	24⅞	24⅝	24⅝+	⅛
Burling Mills ¼g	17	23⅛	22⅞	23⅛+	⅛
BurrAdMch .20g	33	17⅛	16⅞	17 +	⅛
Bush Term .30g	14	8⅞	8⅝	8⅝+	⅛
BushTBl p 1½k	1.70	64⅜	64⅛	64⅛+	⅛
Butler Bros .60	10	18⅛	18⅛	18⅛	....
Do p 4½	4	108¼	107½	107½+	½
ButteC&Zinc ¼e	2	3½	3½	3½	....
Byers AM C ½g	4	17⅞	17⅝	17⅞+	⅛
Calif Pack 1½	12	32¼	31⅞	32¼+	1
Do p 2½	.40	55	55	55	....
Callahan Z-Lead	19	1⅝	1½	1⅝+	⅛
Calum&Hec .20g	22	6⅝	6½	6⅝	....
Campbell Wy ½g	1	23⅝	23⅝	23⅝—	⅛
CanDryGAle 1	8	34⅝	34⅜	34⅝+	⅛
Can Sou Ry 3	.50	50	50	50 —	⅜
Can Pacific ⅜g	110	14	13⅝	13⅞+	¾
Capital Adm A	1	13	13	13 +	⅛
Carpenter Stl ½g	2	37⅞	37¼	37⅞+	1
Carrier Corp	22	28⅛	27⅞	28 +	⅛
Do p 2¾	7	71	70	70⅝+	⅝
Carrier&Gn .20a	2	6⅜	6⅜	6⅜—	⅛
Case JI Co .40g	7	42⅞	42¼	42½+	⅛
Do p 7	1	168	168	168 —	⅛
Caterpil Trac 2	26	59	55½	59 +	3½
Celanese Corp 2	11	49	48⅛	49 +	½
Celotex Corp ½	7	17	17	17 +	⅛
Do p 1	.90	20¼	20¼	20¼—	⅛
Cent Aguirre 1½	47	23⅜	23	23⅜+	⅜
Cent Foundry	6	5⅝	5⅝	5⅝—	⅛
Cent RRNJ	6	13	12⅞	12⅞+	⅛
Cent Viol Sug 3e	29	31	29½	31 +	2
CenturyRibM .60	4	14	13⅞	13⅞+	⅛
Cerro de Pas 3	3	34	33⅞	34 +	⅛
Certain-teed Prd	69	11⅛	10⅝	11⅛+	⅜
Chain Belt 1	1	23	23	23	....
Champ Pap&F 1	4	35	34½	34½	....
Do p 6	.10	113½	113½	113½	....
Checker Cab	16	58	55	56¼+	3¼
Ches & Ohio 3a	91	53⅝	52⅝	53 +	½
Chi & E Ill	9	7⅝	7⅛	7¼+	⅛
Do A 1g	20	18½	17⅞	18½+	1
Chi Grt West	21	9¼	9	9⅛+	¼
Do p 1¼k	10	29½	28⅞	29 +	¼
Chi Mail Or .60	3	21⅜	21⅜	21⅜	....
Chi & NW 5e	26	37⅞	36⅞	37½+	1¼
Do p 20e	17	67⅝	67	67¼+	⅛
Chi Pneu Tool 2	1	25½	25½	25½+	⅛
Do pr p 2½	.10	55½	55½	55½	....
Chickasha C O 1	2	17⅝	17½	17½—	⅛
Childs Co	11	7⅞	7½	7⅞+	⅛
Chrysler Corp 3	11	113¼	112⅜	113 +	1⅛
CityIce&Fu 1.20	3	21⅝	21⅜	21½+	⅛
City Finan 2	5	48	47½	48 +	⅛
City Invest	.10	40½	40½	40½—	½
City Stores ½	3	13	13	13 +	⅛
Clev Gra Br p 5	.20	108¼	108¼	108¼	....
Clev&Pitt spl 2	1	57½	57½	57½+	½
Clima Mol 1.20a	4	39½	39½	39⅜+	½
Cluett Peabody 2	6	43	42½	43 +	⅛
Coca-Cola 3a	3	132	130¼	132 +	1½
Do A 3	.80	65	64⅝	65 +	⅛
Colgate-Palm-P 1	2	35½	35½	35½	....
Do p 4¼	1	103	103	103 +	⅜
Collins & Aik 1	8	42¼	41	42¼+	1⅛
Do p 5	.10	110⅝	110⅝	110⅝	....
Col Fuel & Ir 1	2	26⅛	26⅛	26⅛	....
Col & South	2.30	36	35	36 +	1
Do 1 p	2.40	34⅛	33	34⅛+	1⅜
Do 2 p	1.20	31⅛	31⅛	31⅛+	⅛
Colum B A .80g	1	37⅛	37⅛	37⅛+	⅛
Do B .80g	1	37⅛	37⅛	37⅛	....
Colum G-E .10g	183	6⅜	6⅛	6⅜+	⅛
Do 6 p 6	1	102	102	102	....
Colum Pict ½e	2	22⅛	22⅛	22⅛—	⅛
Colum Carb 4	1	104	104	104 —	1⅛
Coml Credit 2	3	44¼	44¼	44¼—	⅛
Coml Sol .30g	14	17⅝	17⅜	17⅜+	⅛
Comwlth E 1.40	20	30⅞	30⅝	30⅝—	⅛
Comwlth-Sou	49	1⅛	1	1⅛	....
Do p 2½k	5	101	100¼	100¼—	¼
Conde Nast.60g	1	32	32	32 —	⅛
Congoleum-N 1	4	31	31	31 +	⅛
Con Cig p 4¾	.30	104½	104½	104½+	⅛
Cons Copp .10g	14	4	4	4	....
Cons Edis 1.60	60	30	29⅞	29⅞	....
Do p 5	4	109	108⅝	109	....
Consol F Ind	1	4⅝	4⅝	4⅝+	⅛
Do p ½k	7	29½	29⅛	29½+	½
Cons Nat G 1a	3	36½	36⅜	36⅜+	⅛
Consol RR C p	48	22¼	21⅝	22 +	⅛
Cons Vultee 2	113	23½	22⅞	22⅞	....
Do p 1¼	7	28⅝	28	28¼+	¼
Consoln C ⅛g	2	23⅝	23⅛	23⅝—	⅛
Consum P p 4½	.10	110⅝	110⅝	110⅝+	⅛
Container C ½g	4	28⅝	28⅝	28⅝+	⅛
Cont Bak ½g	8	10¼	9⅞	9⅞—	⅛
Cont Can 1	5	45⅝	45	45⅝+	⅛
Cont D F .20g	6	12	12	12 +	⅛
Cont Ins 1.60a	2	54	53⅞	54 —	⅛
Cont M .20g	16	10⅝+	10⅛	10⅝+	⅛
Cont Oil D 1.60	13	33¾	33	33¾	....
Cooper-Bess 1	3	20	19⅜	19⅞+	⅛
Copper Stl .80	10	16⅝	16	16⅝+	⅛
Corn Exc 2.40	1.30	57⅛	56⅞	57⅛+	⅛
Corn Prod 2.60	11	66⅛	66	66⅛—	⅛
Do p 7	1	193¼	193¼	193¼+	¼
Corning Glass	15	33⅝	33	33 —	⅛
Cornell-D E .80	15	19⅛	18⅞	19⅛+	⅛
Coty Inc .15g	42	8⅝	8	8⅛+	⅛
Coty Internat	7	4⅝	4⅜	4⅝+	⅛
Crane Co 1	22	33⅝	32⅝	32⅝+	⅛
Do p 5	.70	108	107½	107½—	⅛
CreamofWh 1.60	2	27½	27½	27½+	⅛
Crosley Corp 1	16	36⅞	35⅞	36⅞+	1⅛
Crown C&S 1	12	44⅛	43⅝	44¼+	1⅛
Do p 2¾	1	49	49	49	....
Crown Zeller 1	7	25	24⅞	24⅞	....
Do p 5	.10	103⅝	103⅝	103⅝+	⅛
Crucible Stl 3e	10	43½	43	43 —	¼
Cuba RR p	2.70	28⅛	28⅛	28⅛+	⅛
Cuban-A Sug 1e	96	19½	18⅝	19⅛+	1⅛
Cudahy P 1.20	2	29⅛	29⅛	29⅛	....
Cuneo Press 1½	8	32⅞	32⅛	32⅛+	⅛
Do p 4½	.30	105½	105½	105½	....
Curtis Publ	8	12⅝	12½	12½	....
Do p	.20	132½	132½	132½	....
Do pr p 3a	2	65	65	65 +	⅛
Curtiss-Wr ⅜e	30	6	5⅞	6	....
Do A 2	11	20	19⅞	20 +	⅛
Cutler-Ham .70g	2	29½	29½	29½+	⅛
Davega St .20g	1	16⅛	16⅛	16⅛+	1⅛
Davison Chem 1	8	18⅛	18⅛	18⅛+	⅛
Daytn P-L p 4½	.10	112	112	112 +	⅛
Deere&Co 2e	16	45¼	44⅝	44⅝	....
Do p 1.40	1	38⅛	38⅛	38⅛	....
Deisel-W-G 1½	3	23⅞	23⅞	23⅞+	⅛
*Del&Hudson 4	14	48⅛	47⅞	48⅛+	1⅛
Del Lack&West	37	11⅛	11	11⅛+	⅛
Detroit Ed 1.20	9	22⅛	22	22⅛+	⅛
Devoe&R A 1a	1	42	41⅞	41⅞+	⅛
Diam Mat p 1½	2	42½	42½	42½+	⅛
Diam T Mot 1a	1	24⅛	24⅛	24⅛+	⅛
Dist Cp-S 2.22h	10	54	53½	53½+	2½
Dixie Cup ⅛g	3	25	25	25 +	½
Do A 2½	.10	48	48	48 —	⅛
DoehlerJarvis ½g	4	23	22⅝	23 +	⅛
DomeMine 1.20h	14	24⅜	24⅛	24⅛	....
DouglasAircraf 5e	8	81	79½	81 +	⅛
Dow Chem 3	2	134⅜	134⅜	134⅜+	⅛
DresserIndu .60g	21	28⅝	28⅛	28⅝+	⅛
Dunhill Int	1	15⅜	15⅜	15⅜+	⅛
DuplanCorp .30a	1	23⅝	23⅝	23⅝+	⅛
du Pont p 4½	1	127½	127½	127½	....
DuqLight 1 p 5	1	116¼	115⅞	115⅞—	⅜
Eagle Picher .60	5	16⅛	16⅛	16⅛—	⅛
Eastern Air L 1	12	59⅝	58½	59½+	1
East S Stl ¼g	3	23⅛	23⅛	23⅛+	⅛
EastmanKoda 5g	3	178½	177½	178½+	1
Eaton Mfg 3	1	58½	58½	58½+	⅛
Elastic Stop N	6	9	8⅞	9 +	⅛
El Auto-Lite 2	15	50⅛	48⅝	50 +	1½
*Elec Boat ⅜g	11	16⅛	15⅞	16⅛+	⅛
El&Mus Ind .09g	3	6⅝	6½	6½	....
El Power & Lt	21	6⅝	6⅜	6⅝+	⅛
Do 6 p	1	114⅝	114⅝	114⅝+	⅛
Do 7 p	3	125	124½	125 +	1
ElStorageBat	5	45½	45	45½+	1
ElPasoNatG 2.40	4	38⅛	38⅛	38⅛	....
Emerson El M 1	7	24⅞	24½	24⅝+	⅛
EmerRad&P .60	3	21⅝	21⅝	21⅝+	⅛
Eng Pub Service	30	24	23⅞	24 +	⅛
Do 5½ p 5½	.10	104	104	104 —	1
Do p 6	.30	106	106	106 +	⅛
Equit Off Bldg	109	1⅝	1¼	1¼	....
Erie R R 1	136	17½	16⅞	17⅛+	⅜
Do p A 5	1	80⅛	80⅛	80⅛+	⅛
EurekaVClea ½	9	14⅜	14⅛	14⅛—	⅛
EvansProducts ½	7	17⅝	17⅝	17⅝+	⅛
Ex-Cell-O 2.60	3	54	54	54	....
ExchangeBu .30	1	6⅜	6⅜	6⅜	....
FairbanksMor 1a	2	53	52⅝	53 +	⅛
Fajardo Sugar 2	23	32⅝	31⅞	32⅝+	1
Farns Tel & Rad	14	15	14⅝	14⅝—	⅛
FedLt&Tract ¼g	8	22⅜	22⅛	22¼+	⅛
FedMog&S 1½	1	37½	37½	37½+	⅛
FedMotTruck .40	7	12½	12	12 +	⅛
FederatDStrs 1½	7	36⅜	35⅞	36 +	⅛
Ferro Enam 1	6	28	27⅞	28 +	⅛
FidPFireIn 1.60a	2	57½	57	57½+	1
FirestoneT&R 2	5	62½	62	62 —	⅛
FirstNatStrs 2½	1	47	47	47 —	1⅛
*Flintkote .30g	14	30⅛	30¼	30⅛	....
Florence Stove 2	1	47⅛	47⅛	47⅛+	⅛
FlorsheimShoA 2	1	38	38	38 +	⅛
Food Fair Strs 1	1	19⅝	19⅝	19⅝+	⅛
FoodMachin ⅜a	7	76	75⅛	76 +	⅛
FosterWheeler 1a	6	38⅞	38⅝	38⅝—	⅛
Do 6 p 1½	1.10	26½	25⅞	25⅞—	⅛
FranciscoSug ½e	26	17	16	17 +	1
FreeportSulph 2	3	40½	40	40½+	⅛
FruehaufT 1.60	2	49½	49	49½+	⅛
Do p 4½	2.10	118⅝	118⅝	118⅝	....
Gabriel Co .10g	3	7⅝	7⅝	7⅝	....
Gair Robert .30e	14	6	5⅞	5⅞+	⅛
Do p 1.20	11	17⅝	17⅝	17⅝	....
GamewellCo ⅛g	1	15	15	15 +	⅛
GarWood Ind .40	15	9	8⅞	8⅞	....
Gaylord Cont 1	6	28⅝	27⅞	28⅝+	⅛
Do p 2¾	.20	64	63⅞	64 +	⅛
GenAmInv 2.32e	2	14½	14½	14½+	⅛
GenAmTrans 2½	4	51⅝	51⅜	51⅝—	⅛
Gen Baking .60	5	9⅝	9⅜	9⅝	....
Do p 8	.10	175	175	175 +	1
GenBronze .80	8	20⅝	20½	20⅝+	⅛
GenCable p 3½k	.10	127⅝	127⅝	127⅝	....
Gen Cigar 1a	2	29⅝	29⅝	29⅝	....
Gen Elec 1.60	42	43½	43⅛	43⅜+	⅛
Gen Foods 1.60	11	45⅛	45	45 +	⅛
Gen G & El A	5	4⅛	4⅛	4⅛	....
Do cv p	.10	142	142	142	....
GenMills 5 p 5	.50	130	130	130	....
Gen Motors 3	70	68⅝	67⅞	67⅞+	⅛
Do p 5	7	128¼	127⅞	128 +	⅛
Gen Out Adv ⅛g	5	16	15⅞	16 +	⅛
Do A 4	1	61⅝	61⅝	61⅝+	⅛
Gen Prec Eq 1	10	28	27½	28 +	1
Gen Prt Ink .40	3	10⅝	10⅝	10⅝—	⅛
Gen Pub Service	1	2½	2½	2½	....
Gen Real & Util	15	4	3⅞	3⅞—	⅛
Gen Refrac .40g	5	25⅛	25	25	....
Gen Shoe 1	2	22½	22⅛	22⅛+	⅛
GenStlC p 3k	5.90	109⅝	108½	109⅛+	2½
Gen Tel 1.60	6	32⅞	32⅝	32⅞+	⅛
GenTimeInst ½g	1	34⅛	34⅛	34⅛+	⅛
Gen T & Rub 1e	7	29⅝	28½	29⅝+	⅛
Do p 4¼	.10	109	109	109	....
Gil Saf Raz .80	16	15⅝	15½	15⅝+	⅛
Do p 5	1	97	97	97 +	1⅛
Gimbel Bros ½g	4	27⅝	27½	27⅝+	⅛
Do 4½ p 4½	2	99	99	99	....
Glidden Co .80g	9	31½	31	31 +	¼
Do cv p 2¼	2	55⅛	55⅛	55⅛—	1⅛
Goebel Brew .20	16	4⅛	4⅛	4⅛+	⅛
Goodall San 1½	4	28⅝	28	28⅝+	⅛
Goodrich B F 2	7	58⅝	58⅛	58⅝+	⅛
Do p 5	1	103⅛	103⅛	103⅛	....
Goodyr T & R 2	9	55	54⅛	54⅝+	⅛
Gcth Hosiery ½e	17	20⅞	20½	20⅝—	⅛
Graham Paige M	59	6⅜	6⅛	6⅜+	⅛
Gran C S .525e	2	17⅞	17½	17⅞+	⅛
GtNoIrO ct 1½e	1	16⅝	16⅝	16⅝+	⅛
Gt No Ry p 3	46	52⅝	51⅞	52 +	⅛
Gt W Sug 1.20g	16	31	30⅝	31 +	1
Do p 7	.40	175	174¼	174¼+	¼
Green H L 2a	12.80	60⅝	60⅛	60⅛+	⅛
GreyhdCor 1.40a	77	28⅝	27⅞	28¼+	⅛
GrumAirEn 1½g	13	36⅞	36¼	36¼+	⅛
Guantan Sugar	33	7⅞	7⅛	7⅞+	⅛
Gulf Mob & O	.178	24⅛	22⅛	23⅞+	2⅛
Do p 5e	9	75½	74	75½+	1⅜
Gulf Oil 1a	9	54⅝	54⅛	54⅝+	⅛
Hamil Wat p 6	.10	107⅛	107⅛	107⅛—	⅛
Harb Walker 1	6	21⅝	21	21⅛+	⅛
HartS&M 1.60	3	35⅜	35⅛	35⅛+	½
Hat C Am A ⅛g	1	9⅝	9⅝	9⅝+	⅛
Hayes Indust ⅛g	2	11⅛	11⅛	11⅛	....
Hayes Mfg	29	7⅝	7⅜	7½+	⅛
Helme G W 2g	1	77½	77½	77½+	1
Hercules Mots 1	2	29½	29½	29½	....
Herc Powdr ½g	1	89⅞	89⅞	89⅞+	⅛
Do p 6	.10	132⅝	132⅝	132⅝+	⅛
Holland Furn 2	2	46⅝	46⅛	46⅛+	⅛
Holly Sugar 1	7	24⅞	24⅛	24⅛+	⅛
Homestake Min	10	50⅞	50⅝	50⅝+	⅛
Houd Hersh B 1	4	22	21⅞	21⅞+	⅛
Househd F 1.40	6	26⅛	26	26	....
Do p new 3¾	.30	107¼	107	107¼+	3⅛
HoustnL&P 3.60	1	78¼	78¼	78¼—	1¼
Houston Oil	4	16⅝	16⅛	16⅝+	⅛
HoweSound .30g	3	40	40	40 +	⅛
Hudson & Man	4	4⅛	4	4⅛+	⅛
Do p	5	14⅛	14	14 —	⅛
HudBayM&S 2h	13	30	29⅞	30 +	⅛
Hudson Mot .40	.109	29⅛	28⅝	28⅝+	⅛
Hupp Motor	25	4⅞	4⅝	4⅝—	⅛
IdahoPower 1.60	5	34	33⅝	34 +	⅛
Illinois Central	88	35⅝	34⅛	35⅛+	⅛
Do p	2	69	68	69 +	1
IndplsP&Lt 1.20	4	23⅝	23⅝	23⅝	....
Indust Rayon 2	1	48⅝	48⅝	48⅝+	⅛
Inger Rand 6	3	118	117	118 +	2
Inland Steel 2g	2	91	90	91 +	1½
InspiratConCop 1	6	12⅞	12⅝	12⅝+	⅛
Insuran ctf .20a	1	9⅛	9⅛	9⅛+	⅛
Interchem 1.60	6	45⅝	45	45⅝+	⅛
Interlake Ir .35e	14	10	9⅝	9⅝—	⅛
Int Bus Mach 6a	1	195	195	195	....
IntHarvest 2.60a	3	86⅝	86	86 +	⅛
Do p 7	1.10	184	183¼	184 +	⅛
Int Hydro-El A	44	4⅝	4⅜	4⅝+	⅛
IntMiner&Che 1e	25	22⅝	22	22 +	⅛
Int Mining	6	6⅝	6¼	6¼+	⅛
IntNickCan 1.60	46	34⅞	34⅛	34⅞	....
Int Paper	81	29⅝	29	29⅛+	⅛
Do p	4	96⅜	96⅜	96⅜+	⅛
Int Ry Cen Am	7	13⅛	13⅛	13⅛+	⅛
Do A p	.70	85⅝	85⅛	85⅛	....
Int Shoe 1.80	3	41⅛	40⅝	41⅛+	⅛
Int Tel & Tel	52	29⅝	28⅝	29⅝+	⅛
Do for ct	12	29⅝	28⅞	29⅛+	⅛
InterstDStrs .95g	4	24⅛	23⅞	23⅞—	⅛
Jewel Tea 1a	6	40½	40	40½+	1¼
Jones&LStl 1½g	26	33	32½	33 +	⅛
Do p A 5	1	91⅛	91⅛	91⅛+	⅛
Do p B 5	1	103	103	103 +	1
Joy Mfg .80	5	29⅛	28⅞	29⅛+	⅛
KalamStv&F .80	1	26	26	26 +	⅛
Kan City South	72	22⅝	22	22⅝+	⅛
Do p ½g	4	49	49	49 +	⅛
KelHayWh A 1½	3	27⅛	27⅛	27⅛+	⅛
Do B 1½	3	24⅝	24⅝	24⅝+	⅛
KennecottCop 1g	14	38⅝	38⅝	38⅝+	⅛
Kinney G R Co	2	8⅝	8⅝	8⅝—	⅛
Do 5 p 3k	.20	76	76	76 —	⅛
Koppers Co .80g	4	29½	29¼	29½+	⅛
Do p 4¾	1	109	109	109 +	⅛
Kresge S S 1a	3	28⅝	28⅝	28⅝+	⅛
Kress S H 1.60	3	41	40⅝	41 +	⅛
Kroger Groc 2	3	42½	42¼	42¼+	⅛
Laclede Gas	469	5½	5⅛	5⅜+	⅛
Lambert Co 1½a	2	34⅛	34⅛	34⅛+	⅛
Lane Bryant 1a	10	54⅝	53½	54⅝+	2⅝
Lehi C & N ½g	5	13⅛	13⅛	13⅛	....
Lehi Port C 1	6	35⅛	34⅝	35⅛+	⅛
Lehigh Val Coal	1	2⅝	2⅝	2⅝	....
Do p	3	45	44⅝	44⅝—	⅛
Lehi Val R R	94	13⅝	13⅛	13⅝+	⅛
Lehman C 1.20a	7	41⅞	41¼	41⅞+	1
Lehn&Fink 1.40	1	23	23	23	....
Lerner Stores 1	5	19	18⅞	18⅞+	⅛
LibOFGlass ⅛g	4	59⅝	59⅝	59⅝+	⅛
LibMcN&L ⅛g	10	8⅝	8⅛	8⅛	....
Life Savers 1g	2	50⅛	50	50⅛+	⅛
Ligget&My B 3a	4	91⅛	91	91⅛+	⅛
Do p 7	.30	193	192	193 +	1⅞
Lima Loco 2	5	54	53⅝	54 +	⅛
Link Belt 2	2	45⅛	45⅛	45⅛+	⅛
Lion Oil Ref 1a	8	21⅝	21	21⅛+	⅛
Liquid Carbon 1a	2	31⅝	31⅛	31⅛+	⅛
Lockheed Airc 2	44	24⅝	24	24⅛+	⅛
Loew's Inc	42	27⅝	27⅛	27⅛—	⅛
LoneStarCem 1½a	7	57⅛	56⅞	56⅞+	⅛
LongBLbr A .12k	8	20⅛	19⅞	20⅛+	1
Lorillard P ½g	4	24⅛	24	24⅛+	⅛
Do p 7	.70	172½	172½	172½	....
LouisvG&E A1½	2	26⅛	26⅛	26⅛	....
Louiv&N .88g	7	54⅝	54⅛	54⅛+	1
Mack Trucks 1g	4	57⅝	57⅛	57⅝+	⅛
Macy R H 1.60	3	35⅛	35⅛	35⅛+	⅛
Mad Sq Gar 1	15	17½	17⅛	17⅛+	⅛
MagmaCopp ¼g	2	18	18	18 —	⅛
ManatiSugar ⅛e	34	10	9⅝	10 +	⅛
MaracaiboE .05e	8	4⅝	4⅛	4⅝—	⅛
MarineMidl .10g	18	8	7⅞	8	....
MarkStRy pr p	39.80	18	16⅝	17⅝+	⅛
MarshallFid .80a	30	24⅛	23⅝	24⅛+	⅛
Martin G L 3	36	27	26⅝	26⅝—	⅛
Martin-Parr .30g	13	15⅛	14⅝	15⅛+	⅛
Masonite Corp 1	6	45⅝	45⅛	45⅛—	⅛
Master Elec 1.40	2	30⅛	30⅛	30⅛+	⅛
Mathieson Alk 1	1	25⅛	25⅛	25⅛+	⅛
MayDeptSt .425g	3	36⅛	36	36 +	⅛
Maytag Co	34	12⅛	12⅛	12⅝+	⅛
Do p 1½k	2	47	46⅞	47 +	⅛
McCallC 1.60a	3	34⅝	34⅛	34⅝+	⅛
McGraw Elec 1a	1	37⅛	37⅛	37⅛+	⅛
McKes&Rob 1.40	20	27⅝	26⅝	26⅝—	⅛
Do p 4	1	105	105	105 +	⅛
McLellanStrs .60	6	18⅛	18⅛	18⅛+	⅛
McQuay-Norris	9	23	22⅞	23	....
Mead Corp .60	5	15⅝	15⅝	15⅝	....
Do p 6	.20	103⅝	102	102 +	2¼
Do p Bww5½	1.70	100	100	100	....
Melville Shoe 2	4	38⅝	38⅛	38⅛	....
Mengel Co .40	4	18⅛	18	18⅛+	⅛
Do 5 p 2½	1.30	60	59⅞	60 +	⅛
MetroEd p 3.90	.10	107⅝	107⅝	107⅝	....
MiamiCopper ⅛g	2	7⅝	7⅝	7⅝	....
Mid-Cont Pet ⅛g	21	28⅞	28⅛	28⅞+	1⅛
MidldStlProd 2	3	43	42⅞	43	....
Do 1 p 8	1.10	155½	152½	152½—	3
Minn-Hon Reg 1	1	44¼	44¼	44¼	....
Minn-Moline	16	8⅝	8⅛	8⅝+	⅛
Minn&StLRy 2g	5	63⅝	63	63 +	1
MinnStP&SSM A	37	17⅛	16⅞	17	....
MissionCorp 1¼e	2	26⅜	26⅜	26⅜+	⅛
Mo-Kan-Texas	19	7⅝	7⅛	7⅝+	⅛
Do p	67	26⅝	25⅞	26⅝+	⅛
Mohawk Carp 2	3	45	45	45 +	⅛
MonarchMT 1g	1	30	30	30 +	⅛
MonsantoChem 2	4	91⅝	90	91⅝+	⅛
MontgomWard 2	23	61⅝	60⅞	61⅝+	⅛
MorrellJ&Co 1g	1	42¼	42¼	42¼—	⅛
Morris&Essex	13	40⅛	39⅝	39⅝+	⅛
MotorProduct ½g	7	30	29½	29½+	⅛
MotorWheel 1.20	9	27⅝	26⅝	27⅛+	⅛
MuellerBras 1.60	2	35⅝	35⅛	35⅛+	⅛
MunsgwrInc 1¼e	1	28⅛	28⅛	28⅛+	⅛
Murphy p 4¾	.10	114	114	114 —	⅛
MurrayCorp ⅜g	17	18⅝	18⅛	18⅝+	⅛
Nash-Kelv ½	52	20⅝	20⅛	20½+	⅛
NashCh&StL 1g	1.40	43½	42½	43½+	1½
Nat Acme 2	2	25	25	25 +	⅛
Nat Airlines	13	23⅝	22⅝	22⅝—	⅛
Nat Auto Fib	9	12⅞	12⅝	12⅝	....
Do p .60	1	13⅝	13⅝	13⅝	....
Nat Aviation ⅝e	3	16⅝	16⅝	16⅝+	⅛
Nat Biscuit 1.20	49	25⅞	25½	25½—	⅛
Nat Can	34	15½	15	15⅛+	⅛
Nat Cash Reg 1a	4	35⅝	35	35 —	⅛
Nat Contain .80	3	16	16	16	....
Nat Cyl G .80	19	15⅝	15⅛	15⅝+	⅛
NatDairProd 1.40	19	32⅝	32⅛	32⅛+	⅛
NatDeptStore ½a	12	25	24⅞	24⅞—	⅛
Nat Distillers 2	27	42⅝	41⅝	42⅝+	⅛
NatEn&Stpg ⅜g	2	43⅛	43	43⅛+	⅛
Nat Gypsum ¼e	13	17⅝	17⅜	17⅝+	⅛
Do p 4½	.20	103⅝	103⅝	103⅝+	⅛
Nat Lead ⅛a	11	28⅛	27⅞	27⅞+	⅛
Nat Linen Svc 1	1	17⅛	17⅛	17⅛	....
NMa&StCa .30g	1	25⅛	25⅛	25⅛+	⅛
Nat Pow & Lt	122	11⅛	11	11 —	⅛
Natl Steel 3	4	71⅝	71⅛	71⅛+	⅛
Nat Supply	11	18	17⅝	17⅝+	⅛
Do 6 p 6	.20	103	103	103	....
Do 5½ p 5½	2	99⅝	99⅛	99⅝+	⅛
Do 2 p 1k	2	30⅛	30	30 —	⅛
Nat Tea .60a	4	18	17⅞	18 +	⅛
Natomas Co ½e	2	11⅛	11⅛	11⅛	....
Nehi Corp ½	7	17⅝	17	17⅛—	⅛
Neisner Bros 1a	4	39⅞	39⅛	39⅛—	⅛
Newberry 5 p 5	.30	108	108	108 —	⅛
Newmnt Min 1½	1	36⅝	36⅝	36⅝+	⅛
NewptIndust .60	4	23⅛	23⅛	23⅛+	⅛
NewNewShip 2a	2	16⅞	16⅛	16⅞	....
NYCenRR 1⅛g	.760	28	26⅝	28 +	1⅛
NY Chi&StLouis	26	64	61	64 +	3
Do p	14	134	133¼	134 +	⅛
NY C Omnib 3½	7	34⅞	34½	34⅞+	⅛
NYShipbldg 1½g	10	18⅞	18⅛	18⅞+	⅛
Norf&West 10	1.30	237	236	237 +	2
NoAmAviati 1¼e	18	10⅝	10⅛	10⅝+	⅛
NorthAmCo .70f	18	24⅛	23⅞	24	....
NorthPacific 1g	.191	31⅛	30⅛	31 +	¾
NorStaPow p 5	.10	112⅝	112⅝	112⅝	....
NorthwestAir ⅛e	4	34⅝	34⅛	34⅝+	⅛
Northwest Tel 3	.30	49⅝	48⅞	48⅞	....
NorwTir&R .20g	3	9⅝	9⅝	9⅝+	⅛
NorwPharm .60a	5	13⅝	13⅛	13⅝+	⅛
Ohio Oil ⅛a	7	18⅛	18⅛	18⅛+	⅛
Oliver Corp ⅛g	7	28⅞	28	28⅝+	⅛
Do p 4½	1.70	112	110½	110½—	1½
Omnibus Corp 1	11	14⅝	14⅜	14⅝	....
Do p 8	.30	114½	114½	114½	....
OppenhmCol 1g	2	17	16⅞	17 +	⅛
OtisElevator .40g	7	27⅝	27	27⅛+	⅛
Owens-IllGlass 3	4	66	65⅞	65⅞—	⅛
PacCoast 2 p	1.30	28⅝	28	28 —	⅛
Pac Gas&Elec 2	72	39⅛	39	39⅛+	⅛
Pac Lighting 3	1	51⅛	51⅛	51⅛+	⅛
Pac Mills 2	1	47⅛	47⅛	47⅛+	⅛
Pac Tel&Tel p 6	.20	170	170	170 +	⅛
Pac Tin Cons	27	7⅛	7	7	....
Pack Motor .15g	84	6⅝	6⅛	6⅝	....
Pan Am Airways	32	21⅝	21	21⅛+	⅛
PanAmPetrol ¼g	1	14⅝	14⅝	14⅝+	⅛
Panhand EPL 2	20	31⅝	31⅛	31⅛+	⅛
Panha P&R .10g	7	5⅝	5⅝	5⅝	....
Paraffine Cos 2a	1	65	65	65 +	2
ParamPictures 2	66	31⅝	31⅛	31⅛+	⅛
Park & Tilford	9	42⅛	41⅛	41⅞+	⅛
PkUt ConM .10g	9	2⅛	2⅛	2⅛+	⅛
Parke Davis .60g	13	32⅝	32⅛	32⅛+	⅛
ParkRust-Pr 1½	2	24⅞	24⅛	24⅞—	⅛
Parmel Transpt	42	9⅛	8⅞	9 +	⅛
Patino Mines ⅜g	37	20⅛	19⅞	20 —	⅛
Ponick&Ford 3	1	71⅛	71⅛	71⅛+	⅛
Penney J C 3a	1	118⅝	118⅝	118⅝	....
Penn-Cent Airl	3	28⅝	28⅛	28⅛+	⅛
Penn Coal&C 1g	2	13⅝	13⅝	13⅝+	⅛
Penn-Dix Cement	2	5⅝	5⅝	5⅝—	⅛
Do p A	3	71	70⅞	70⅞—	1
Penn R R 1g	41	39⅝	39⅛	39⅛+	⅛
Pen Salt .70g	1	39	39	39	....
Peoples G L&C 4	1	84	84	84 —	⅛
Peoria & East	5	17	16⅝	16⅝+	⅛
Pepsi-Cola .70	67	22⅝	22⅛	22½	....
Pere Marquette	23	37⅛	36⅞	37⅛+	1⅛
Do p	7	96⅝	95⅛	96⅝+	1⅝
Petrol Corp .40e	2	9	9	9	....
Pfeiffer Brew	3	11	10⅞	11 +	⅛
Pfizer & Co .20g	6	23⅛	22⅞	22⅞—	⅛
PhelpsDodge 1.60	16	28	27⅞	27⅞—	⅛
Phila Co 6% p 3	2	63½	62⅝	63 —	⅛
Do 6 p 6	.40	111¼	111	111 —	⅛
Phila Elec 1.20	17	26	25⅝	26 +	⅛
Do 1 pref 1	8	28	27⅝	28 +	⅛
Do p 4.40	.10	120	120	120 +	⅛
Philco Corp .40g	20	36⅛	35⅛	36⅛+	⅛
Philip Morris 3a	3	109⅝	109	109 —	1
Do p 4	1	110⅝	110⅝	110⅝—	⅛
Philips Pet 2	17	51⅛	50⅝	50⅞+	⅛
Phoenix Hosiery	2	19	18⅞	18⅞—	⅛
PillsburyM 1.20a	2	29½	29⅛	29⅛+	⅛
Pittsburgh Coal	2	6⅛	6⅛	6⅛+	⅛
Do p 2k	2	85	84⅛	84⅛—	⅛
Pitt Coke&Ch ⅛e	7	9⅛	8⅞	9⅛+	⅛
Do p 5	20	93	93	93 +	1
Pitt Scr&Bolt .40	63	7⅝	7⅛	7⅝+	⅛
Pitt Steel p B	1.10	103	103	103 +	1
Do 5 p	3.10	54⅞	53⅞	54⅛+	⅛
Do pr p 2⅝k	.40	83	83	83 +	1
Pitt & W Va	39	32	30⅝	32 +	1⅛
Pittston Co	3	16⅝	16⅝	16⅝+	⅛
Do p 5	.40	91	91	91	....
Plymouth Oil 1	7	23	22⅞	23 +	⅛
Poor&Co B .40g	13	15⅝	15½	15⅝+	⅛
Press Stl Car 1	11	19⅝	19⅛	19⅛+	⅛
Procter & Gam 2	2	60½	60⅛	60⅛+	⅛
Pub Svc N J 1	27	21⅝	21⅛	21⅛+	⅛
Do 8 p 8	1	131	130¼	131 +	⅛
Do 7 p 7	.10	120½	120½	120½—	⅛
Do 6 p 6	1.10	114⅝	114⅛	114⅝+	⅛
Do 5 p 5	3.20	108⅝	107½	107½—	⅛
Pullman 1g	9	52½	52	52¼+	⅛
Pure Oil ¼g	13	19⅛	19	19 +	⅛
Do 6 p 6	1	112	112	112 +	⅛
Purity Bak 1.60	3	26⅛	26	26 —	⅛
Quaker St Oil 1	1	16⅝	16⅝	16⅝	....
Radio .20g	45	12	11⅞	11⅞+	⅛
Do p 3½	6	86⅛	86	86	....
Radio-Keith-Orph	27	8⅛	8⅝	8⅝+	⅛
Do p 6	1.10	95⅞	95⅛	95⅞+	⅛
RRSec Ill C Stk	2.20	32⅛	32⅛	32⅛+	1
Raybestos-M 1½	1	37⅛	37⅛	37⅛+	⅛
Rayonier Inc	29	18⅝	18	18⅛+	⅛
Do p 2	1	35½	35½	35½	....
Reading Co 1	18	25⅛	25	25⅛+	⅛
Do 1 p 2	1	46⅛	46⅛	46⅛—	⅛
Real Silk Hosiery	46	22⅛	19⅝	21⅝—	1
Do p 2⅜k	.20	132	132	132 +	1
Reis & Co 1 p	1	77	75	77 +	4½
RemingRan 1.20a	55	27⅝	27⅛	27⅝+	⅛
Reo Motors ⅜g	6	25⅛	24⅞	25⅛+	⅛
Repub Avia ¼g	43	9⅛	8⅞	8⅞+	⅛
Republic Steel 1	31	22⅞	22¼	22⅝—	⅛
Do p A 6	1	110	110	110	....
Revere Cop & Br	7	15⅞	15⅝	15⅝	....
Do 5¼ p 5¼	2	105⅝	105⅝	105⅝	....
Reyn Metals ⅛g	8	21⅝	21⅛	21⅛+	⅛
Reyn Spring 1	2	19⅝	19⅛	19⅝+	⅛
ReynTob B 1.40a	14	34⅝	34⅛	34⅝	....
Rheem Mfg 1	3	18⅛	18	18⅛+	⅛
Richfield Oil .60e	12	12⅝	12	12⅛+	⅛
Ritter Co 1	2	26⅞	26	26⅞+	⅛
Royal Type .60	3	24⅞	24⅛	24⅞+	⅛
Ruberoid ⅛g	1	39	39	39	....
Rustless I&S .60a	5	20⅛	20⅛	20⅛	....
Safeway Stores	14	22⅛	22⅛	22⅛	....
Do 5 p 5	.10	112⅝	112⅝	112⅝+	⅛
St Jos Lead 2	12	44⅛	43⅝	44 —	⅛
Savage Arms ¼g	32	11⅛	10⅞	11 +	⅛
Schenley Distil 2	55	58⅛	57⅛	58 +	1⅛
Scott Paper 1.80	7	49	48⅝	49 +	⅛
Seaboard Oil 1	1	24	24	24 +	⅛
Sears Roebuck 3a	21	115¼	112⅞	114½+	1⅜
Servel Inc 1	7	22	22	22	....
Shamrk O&G .20a	7	8⅛	8⅝	8⅝—	⅛
Sharp & Doh ⅛g	7	13⅞	13⅞	13⅞	....
Shattuck FG .35g	32	17⅛	16⅞	17⅛+	⅛
Sheaffer Pen 2a	1.20	65	64⅛	64⅛—	1
Shell Un Oil 1½e	9	27⅛	27⅛	27⅛+	⅛
Silver King Coalit	2	6	6	6	....
Simmons Co ⅛g	2	37⅞	37⅛	37⅝+	⅛
SimondsS&St .90g	1	34⅛	34⅛	34⅛	....
Sinclair Oil 1	60	16⅛	16	16 —	⅛
Skelly Oil 1⅜e	2	48	48	48 —	⅛
Sloss-Shef Stl .60	1	17	17	17 +	⅛
Smith&Cor Ty 2	2	31⅝	31⅝	31⅝+	⅛
Socony-Vacuum ½	70	16⅛	16⅛	16⅛	....
So Am G&P .10g	1	4⅝	4⅝	4⅝+	⅛
So P Rico Sug 2g	38	46⅛	45	46 +	1
Do p 8	.10	164¼	164¼	164¼+	⅛
So'ea GreyhL 1.40	9	23⅛	22⅝	23⅛+	1
So Cal Edis 1½	7	30⅝	30⅛	30⅝+	⅛
Sou Nat Gas ⅜g	11	20⅛	20	20 +	⅛
*South Pacific 3	.106	46⅛	45⅛	46⅛+	1⅛
Southern Ry 3	.35	44⅞	44	44⅞+	⅛
Do p 5	7	76	75⅞	75⅞	....
Do M & O 4	1.20	84⅝	83⅝	83⅝—	⅛
Spalding & Bros	15	14⅛	14⅛	14⅛+	⅛
Sparks With .10g	4	7⅛	7⅛	7⅛+	⅛
Spear&Co p 5½	.10	86	86	86 —	⅛
SpencerKell 1.80	2	38⅛	38⅛	38⅛+	⅛
Sperry Corp 2e	18	29	28½	29	....
Spicer Mfg p A 2	.40	54⅝	54⅝	54⅝—	¼
Spiegel Inc	29	16⅛	16	16	....
Do p 4½	.50	89⅝	89⅛	89⅛+	1
Square D Co 2	3	41⅝	41	41⅝+	⅞
*Squibb & Sons 2	5	67½	67	67½+	1
Do p 5	.50	108⅛	108	108 —	½
Do 4¼ p 4¼	.80	110⅛	110	110 —	1
StandBrands 1.20	8	36⅛	36	36⅛+	¼
Std G&E 4 p	10	6⅝	6⅛	6⅝	....
Do 7 pr p	2	88	88	88 —	½
Stand Oil Cal 2	22	42⅝	42⅜	42½	....
Stand Oil Ind 1a	10	36⅝	36⅛	36¼	....
Stand Oil N J 1a	15	63	62⅝	63 +	½
StandOil Ohio ⅛g	17	22⅞	22	22 +	⅛
Do p 4¼	1	127	127	127 —	5½
Std Stl Sprg ½e	21	11⅝	11⅛	11⅛—	⅛
Starrett L S 2	5	37⅞	37	37 —	½
Sterling Drug 3	8	75	74	75 +	1
Stewart Warn ½a	11	20¼	20⅛	20¼+	¼
Stokely VanCamp	10	16⅛	16	16 +	¼
Do p 1	4	19⅝	19⅝	19⅝	....
Stone & Web ⅜e	6	13	12⅞	13 +	⅛
Stude Corp ⅛g	10	27⅛	26⅞	26⅞+	⅛
Sunray Oil .10g	20	6⅛	6	6⅛+	⅛
Sunshine Mng .40	9	12⅝	12⅝	12⅝	....
Superheater 1a	11	25	24⅛	25 +	⅛
Sup Oil Cal	1	113	113	113 +	1
SuperiorSteel 1.20	2	27⅝	27⅛	27⅝—	⅛
Sutherld Pa 1.20a	1	33	33	33 +	⅛
Swift&Co 1.60a	4	33⅞	33⅛	33⅛—	⅛
Swift Intl 2	5	37	37	37	....
SylvanElProd 1	6	34⅛	34	34	....
Syming-Gould ⅛g	10	9⅛	9	9⅛+	⅛
TalcottJInc .40a	7	9⅝	9⅛	9⅝+	⅛
Telautogrph .20g	3	8⅛	8	8⅛—	⅛
Tenn Corp 1	8	13⅛	13⅛	13⅛+	⅛
Texas Co 2	8	53	52⅝	53 +	⅛
TexGulfPro .15g	7	7⅝	7⅝	7⅝	....
TexGulfSulph 2a	7	44⅛	43⅝	43⅝—	⅛
TexPacC&O ½a	7	20⅞	20⅝	20⅝—	⅛
TexPacLTru .15e	25	18⅝	18⅛	18⅛	....
Tex&PacificRy 1e	11	40⅝	40	40⅝+	¾
ThatcherMfg ½e	2	16⅛	16⅛	16⅛	....
Do cv p 3.60	.10	53	53	53	....
The Fair	1	9⅝	9⅝	9⅝+	⅛
ThermoidCo .40a	20	11	10⅝	11 +	⅛
Do p 2½	.10	55	55	55 —	1
Third Ave Tran	1	11⅝	11⅝	11⅝+	¼
Thompson JR ½g	1	15	15	15 +	½
ThompsonPr ½g	4	50⅛	49⅝	50⅛+	1⅛
Thompson-Starr	2	5⅛	5⅛	5⅛	....
TideWatAOl .80a	18	18⅝	18⅛	18⅛—	⅛
Do p 4½	2.10	105¶	105¶	105¶	....

[¶Denotes 25/32]

Stock, div.—	Sales, 100s	High	Low	Close	Net chge.
Timken-Det Ax 2	7	38⅝	37⅞	38⅛+	¾
Transamerica ½a	21	12⅝	12⅛	12⅛	....
Trans&West Air	5	38⅝	38	38⅛+	⅜
Transue & Will 2	2	22⅛	22	22⅛+	⅛
Tri-Cont Corp	15	6⅝	6⅛	6⅝+	⅛
Truax-Traer C 1	8	12	11⅞	12	....
Tubize Rayon 1	7	21⅝	21⅛	21⅝+	⅛
Do p 4¾	1	105⅛	105⅛	105⅛+	⅛
Twent C-Fox 2a	21	29⅝	29⅛	29⅛+	⅛
Do p 1½	6	36⅛	36⅛	36⅛+	⅛
Do pr p 4½	1	102⅝	102⅝	102⅝+	⅛
Twin City RapTr	18	12⅞	12⅛	12⅛—	⅛
Twin Coach ⅛e	9	17⅝	17⅛	17⅝+	⅛
Underwood C 1g	1	64⅛	64⅛	64⅛+	⅛
UnionBa&P .15g	14	17	16⅞	16⅞+	⅛
Union Carbide 3	11	91⅛	90⅛	91⅛+	⅛
Union Oil Cal 1	29	22⅛	21⅞	22 +	⅛
Union Pacific 6	5	129½	127	129½+	4
UnionTankCar 2	5	31½	31	31½+	1
UnitedAirLns ½g	8	38⅞	38⅛	38⅞+	⅞
United Aircr 1g	32	29⅝	29⅛	29⅝+	⅛
Do p 5	2	107	107	107 —	¾
United Bisc p 5	.20	109⅝	109⅝	109⅝	....
United Carbon 3	2	71	71	71 +	¼
Un Cig Wh Strs	13	10⅝	10⅛	10⅝+	⅛
United Corp	31	1⅛	1⅛	1⅛+	⅛
Do p 1⅜k	8	44⅝	44⅝	44½+	¼
United Drug	4	20⅞	20⅝	20⅝	....
United Dyewood	2	11⅛	11	11⅛+	⅜
Do p 1⅝k	.50	79	78½	79 +	1
UnitedElecCoal 1	3	11⅝	11⅝	11⅝	....
Unit Fruit 2g	8	101¼	100½	101 +	¾
UnitedGaIm .35g	20	15⅞	15⅝	15⅞+	⅛
UnitM&M 1.20a	21	27⅛	27	27 —	⅛
United Paperbd	4	8	7⅞	8 +	⅛
U S & For Sec	7	16⅞	16⅝	16⅞+	⅞
*U S Freight ¼g	61	23	22	22¾+	1⅜
U S Gypsum 2	1	88	88	88 +	1
USIndusChem 1a	11	52⅝	51⅛	52½+	1⅜
US Leath A 1½g	2	35	34½	35 +	¼
U S Lines	11	10	9⅝	9⅝—	⅛
USPipe&Fd 1.60	3	42½	42¼	42¼—	⅛
U S Plywood	3	29⅛	29	29 +	⅛
U S Real & Imp	6	3	2⅞	3	....
U S Rubber 2	3	58⅝	57⅝	58⅛+	1
Do 1 p 8	1	164	164	164 —	2
U S Smelt R&M	8	64⅝	64	64⅝+	½
U S Steel 4	44	66⅝	66⅛	66⅛+	⅛
Do p 7	2	148½	148½	148½+	1
U S Tob 1.20	2	25⅞	25⅝	25⅞+	⅛
Do p 1¾	.20	48	47⅞	48 +	1
Un Stockyds ¼e	1	4⅝	4⅝	4⅝—	⅛
United Stores A	30	6⅝	6⅛	6⅝+	⅛
Do p 10e	3	113	112½	113 +	2½
Univ Lab	3	6⅝	6½	6½—	⅛
Univ Leaf Tob 4	.50	92½	92⅛	92½+	1
Van Norman 1	1	14	14	14 +	⅛
Van Raalte .80g	3	38⅛	38	38	....
Vanad Corp ⅛g	2	24⅝	24⅝	24⅝+	⅛
Ver Cam Su ½g	5	15⅝	15	15⅝+	⅛
Vick Chem 2	1	49	49	49	....
Vic Ch Wks ⅛g	2	27⅞	27⅞	27⅞—	⅛
Va-Caro Chem	1	4⅝	4⅝	4⅝—	⅛
Virg Ry p 1½	1	40⅝	40⅝	40⅝+	⅛
Vulc Detin 6	.50	155	150	155 +	7
Wab R R p 4½g	3	68⅛	68	68 —	1
Waldorf Sys 1	3	15⅛	15⅛	15⅛+	⅛
Walgr Co 1.60	1	34⅝	34⅝	34⅝+	⅛
Do p 4	.10	107½	107½	107½—	⅛
Walk H G&W h4	3	69⅛	68⅞	69⅛+	2
Do p h1	1	19½	19½	19½+	⅛
Walwth Co .60e	7	11⅛	11	11⅛+	⅛
Ward Bak p1⅜k	1	62⅝	62⅝	62⅝+	1⅛
Warner Br Pict	28	14⅝	14⅛	14⅝+	⅛
Warren Fdy&P	1	35	35	35 +	⅛
Warren Pet .80	4	17	17	17	....
Waukesha Mtr 1	2	21⅛	21⅛	21⅛—	⅛
Wayne Pump 2	2	37	37	37 +	⅛
Webster Tobacco	4	9⅛	9⅛	9⅛	....
Wesson O&S ⅜g	4	27⅛	27⅛	27⅛—	⅛
Do p 4	1	85⅝	85⅝	85⅝	....
W Ind Sug 1a	134	32⅛	30⅛	31⅝+	1½
W Penn El 6 p6	.10	105⅛	105⅛	105⅛+	⅛
W Pen Pw p 4½	.20	117	117	117 +	⅛
WVaP&Pap .60g	18	25⅛	25⅛	25⅛+	⅛
West Air Lns	7	25⅛	24⅝	25⅛+	⅛
West Auto Sup 1	7	43⅝	43⅛	43⅝+	⅛
West Pac 3	4	43	42⅝	42⅝+	⅛
West Maryland	5	6⅝	6⅛	6⅝+	⅛
Do 2 p	4	22⅝	22⅛	22⅝+	⅛
W Un Tel A 2	96	49⅛	48⅝	49⅛+	⅛
Do B	1	29⅝	29⅝	29⅝+	⅛
West Air B ⅛g	17	30⅛	29⅞	30⅛+	⅛
Westing Elec	87	36	35⅝	35⅝+	⅛
Do p	13.10	45⅛	44⅝	44⅝—	⅛
Wvaco Chl 1.40	2	31	31	31 +	⅛
Do p 4½	.20	109	109	109 +	⅛
Do 4¼ p 4¼	.30	108	108	108 +	1
Whl&LErie p 5½	.70	104¼	104¼	104¼	....
Wheeling Stl ⅛g	4	38	37⅝	38 +	1
Do pr p 5	.80	95⅛	95	95⅛+	⅛
White SSD 1.20	3	24	23⅞	24	....
White Mtr ½g	5	30	29⅝	30 +	1
White Sew Mach	5	12	11⅝	12 +	⅛
Wilcox Oil .10g	8	7⅛	6⅞	7	....
Willys-Overld	32	22⅞	22⅛	22⅛+	⅛
Wilson & Co	30	13⅛	12⅝	12⅞—	⅛
Wils-Jones ⅜g	3	17⅛	17	17⅛+	⅛
Wlwth FW 1.60	24	46	45⅝	46 +	⅛
Wor P & M ⅜g	5	55	54	55 +	1½
Do cv pr p	1	89⅛	89⅛	89⅛	....
Wright Aero 8e	.60	87	85⅛	86 +	1
Wyand Wor .40g	5	14⅛	14⅛	14⅛—	⅛
Yale&Tow .60a	5	41⅛	41	41 —	⅛
York Corp 15g	12	17⅛	17⅛	17⅛+	⅛
Yng Spg&W 1	4	22⅞	22⅞	22⅞+	⅛
Yngst Sh&T 2	17	47⅛	46⅛	46⅝+	⅛
Do p 5½	.30	106⅛	106⅛	106⅛+	⅛
Yngst Stl Dr 1	9	23⅝	23	23⅝+	⅛
Zenith Radio 1g	4	39⅛	38⅝	39⅛+	⅛
Zonite Prod ⅛g	26	9⅞	9⅝	9⅝+	⅛

Rates of dividends in the foregoing table are annual disbursements based on the last quarterly or semi-annual declaration. Unless otherwise noted, special or extra dividends are not included.

*Ex dividend. xr—Ex rights. a—Also extra or extras. d—Cash or stock. e—Paid last year. f—Payable in stock. g—Declared or paid so far this year. h—Payable in Canadian Funds. k—Accumulated dividends paid or declared this year. wi—When issued.

Sales to 11 a. m., 340,000; to 12 noon, 610,000; to 1 p. m., 780,000; to 2 p. m., 940,000; total sales, 1,300,000 shares.

PHILADELPHIA, Pa., May 25 [Special]—Odd lot purchases by customers on May 24 were 116,968 shares; sales, 109,722, including 1,010 shares sold short.

WHEN ISSUED RAIL SECURITIES

[Quotations by N. A. S. D.]

	Bid	Asked
C M & St P 1st Mtge 4s 1944	104½	105
Do A 4½ 2019	98⅝	99½
Do B 4½s 2044	83	83⅝
Do 5% pfd	63	63½
Do com	24	24½
C R I & P 1st 4s 1994	105¼	106
Do Conv Inc 4½s 2019	93½	94½
Do 5% pfd $100 par	71⅝	72½
Do com no par	31½	32½
D R G W 1st Mtge 3-4s 1993	99	....
Do Gen Mtge Inc 4½s 2018	75	....
Do 5% Conv pfd $100 Par	58½	60
Do com no par	27½	29
St L-San Fran 1st 4s	99⅝	100½
Do Inc 4s	83¼	84
Do pfd	52⅝	53½
Do com	19⅝	20¼
Seaboard Rwy Co 1st 4s	99⅝	100½
Do Inc 4½s	82	82⅝
Do pfd	71½	72½
Do com	28½	29

TRACTION ISSUES

[Quotations by N. A. S. D.]

	Bid	Ask
Calumet & S Chgo ctfs 5s '27	85½	88
Chicago City & Conn ctfs 5s '27	17½	18½
Chicago City Ry 1st ctfs 5s '27	84½	86½
Chicago Ry 1st ctfs 5s '27	86	88
Do A ctfs 5s '27	33½	34½
Do B ctfs 5s '27	3	4
Do pur mo ctfs 5s '27	19½	20½
Chi Rap Tr 1st&ref ctfs 6½s '44	18	19
Do 1st & ref ctfs 6s '53	18	19
Met West Side El 1st ctfs 4s '38	23	24
Do ext ctfs 4s '38	23	24
Northwn Elev Ry 1st ctfs 5s '41	29½	30½
Un Elev [Loop] 1st ctfs 5s '45	29½	30½
Chicago Aurora & Elgin 6s '51	26	28
Chicago N Shore & Milw 5s '36	50	52
Do 5½s '56	40	42
Do 6s '55	40	42
Chicago & West Towns 5s '47	85	88

INVESTING COMPANIES

	Bid	Ask
Affiliated Fund Inc	5.00	5.47
American Business Shares	4.21	4.62
Axe Houghton Fund	16.71	17.97
Boston Fund, Inc	20.34	21.87
Century Shares Trust	32.16	34.58
Chemical Fund	10.79	11.68
Dividend Shares, Inc	1.47	1.62
Fidelity Fund Inc	24.01	25.86
Fundamental Investors Inc	28.24	30.95
Group Secur, Bond Shares	9.62	10.57
Do Steel Shares	5.08	5.59
Incorporated Investors	27.68	29.76
Keystone Custodian Fund B 3	22.04	24.17
Do B 4	12.08	13.27
Manhattan Bond Fund	9.97	10.96
Massachusetts Investors' Trust	25.95	27.68
Do 2d fund	12.97	13.95
Selected American Shares	12.08	13.17
Union Bond Fund B	22.14	24.20
Do C	9.70	10.61

CHERRY CEILINGS SAME

State average grower prices to be used in fixing ceilings for 1945 pack sweet cherries for processing will be the same as last year, the OPA and WFA announced. There will be no changes in prices applicable to districts within states, and to grades.

TERMS OF SUBSCRIPTION OF THE TRIBUNE

Order for mail subscriptions must be accompanied by remittance to cover.

Rates in Illinois [outside Chicago], Indiana, Iowa, Michigan, and Wisconsin:

Daily, without Sunday, one year, $5.00; six months, $2.50; three months, $1.25; two months, $1.00; one month, 50 cents.

Daily, with Sunday, one year, $12.50; six months, $6.25; three months, $3.15.

Sunday only, one year, $7.50; one month, $1.00.

Rates of subscription in postal zones 3 and 4 [measured from Chicago] outside of Illinois, Iowa, Michigan, and Wisconsin:

Daily, with Sunday, one year, $7.50; one month, $2.00.

Rates of subscription to zones 5, 6, 7, and 8 [measured from Chicago], Canada, and Mexico:

Daily, without Sunday, per year, $12.00; one month, $1.50.

Sunday only, one year, $7.50; one month, $1.00.

Daily and Sunday, one year, $19.50; one month, $2.50.

Foreign: Daily Tribune only, $25.00 per year, with Sunday, $42.00 per year.

Give postoffice address in full, including county and state. Remit in express money order, draft, or in registered letter at our risk to The Tribune company, publishers, Tribune Square, Chicago.

We cannot be responsible for currency sent thru the mail.

Persons wishing to take The Tribune by carrier may order it by postal card or telephone Superior 0100. When delivery is irregular, make complaint.

All unsolicited manuscripts, articles, letters, and pictures sent to The Tribune are sent at the owner's risk and The Tribune company expressly repudiates any liability or responsibility for their safe custody or return.

MEMBER OF THE ASSOCIATED PRESS

The Associated Press is expressly entitled to the use for publication of all news dispatches credited to it or not otherwise credited to this paper, and also to the local news published herein.

All rights of republication of special dispatches herein also are reserved.

CHICAGO STOCKS

Friday, May 25, 1945

Shares sold today	40,000
Year ago	25,000
Sales 1945 to date	5,290,000
Sales 1944 to date	3,072,000

Odd lot transactions are omitted from the following list:

Stock, div.—	Sales, 100s	High	Low	Close	Net chge.
Adams Mfg .80	.70	16	16	16 —	⅛
Admiral Co .10e	33	14½	13½	14½+	1⅛
Aetna B&RB .60	.50	9	9	9 +	¼
AmPub S p 8¼k	.40	130½	130½	130½+	2½
AmRad St S .40	1	14¼	14¼	14¼	....
Anaconda C 2½	1	34¼	34¼	34¼+	¼
Armour&Co	2	7⅝	7⅝	7⅝	....
Asbestos Mfg	1	3⅛	3⅛	3⅛	....
Athey Tr W ¼g	.50	8⅛	8⅛	8⅛—	⅛
Aviation Co .10g	4	7¼	7¼	7¼+	⅛
Barber W H 1	1	17½	17½	17½—	⅛
Berghoff Brew 1	4	12	11⅞	11⅞—	⅛
Brach&Sons 1½a	3	32	30	32 +	2½
BrownF&WA p1g	.50	25¼	25¼	25¼—	⅛
Bruce E L 1	.50	36½	36½	36½+	⅛
BurdPiston R ½	1	7⅝	7⅝	7⅝	....
Butler Bros .60	1	18⅛	18⅛	18⅛—	⅛
Castle A M 1a	.50	26⅜	26⅜	26⅜	....
CIll P S p 5½k	1.20	106	105½	106 +	2
Cen Ill Sec	.50	2⅛	2⅛	2⅛	....
Do p ½e	1	17⅛	17⅛	17⅛—	⅛
Cen&S W Ut	11	3⅝	3⅝	3⅝	....
Do 7 p	1.90	125	124⅝	125	....
Chi Corp	35.50	8½	8⅛	8½+	⅛
Do p 3	1.50	60⅝	60¼	60⅝+	⅛
Cities Serv	3	19⅞	19⅝	19⅝+	⅛
Club Alum	1	5⅝	5⅝	5⅝	....
Coleman L&S 1g	1	71⅛	71⅛	71⅛+	⅛
Cmwlth Ed 1.40	8	30⅞	30⅝	30⅝—	⅛
Con Biscuit .60	1	10½	10½	10½—	⅛
Cudahy Pk p 7	.20	105½	105½	105½—	1½
Dayton Rubber 1	.50	31	31	31 —	⅛
El Househld .60	12	17⅝	17	17½+	⅛
Evershp n 1.20	3	38½	36½	38½	....
Gen Motors 3	1	68⅛	68⅛	68⅛+	⅛
Gossard H W 1	3	17⅝	17⅝	17⅝+	⅛
Gt Lakes Dred 1	6	21¼	21¼	21¼+	⅛
Hibb Sp B 1.80a	.70	56⅛	56⅛	56⅛	....
Houd Her B 1	1	21⅞	21⅞	21⅞+	⅛
Ind Stl Prod ⅛g	2	8⅛	8⅛	8⅛+	⅛
Indp P&L 1.20	1	23⅝	23⅝	23⅝+	⅛
Kellogg Sw .10g	1	8⅛	8⅛	8⅛+	⅛
La Salle Ext	38	6⅝	6	6⅛+	⅛
LibMcN&L ⅛g	3	8⅛	8⅛	8⅛—	⅛
Lindsay Lt .60	1	5⅛	5⅛	5⅛—	⅛
Marsh Field .80a	6	24⅛	23⅝	24⅛+	⅛
Mid West C ¼g	6	15⅝	15⅛	15⅝+	⅛
Miller&Hart ct	2	3⅝	3⅝	3⅝—	⅛
Minn Brew 1	1	12⅝	12⅝	12⅝—	⅛
Nash Kelv ½	4	20⅛	20⅛	20⅛+	⅛
Nat Cylin G .80	1	15⅝	15⅝	15⅝+	⅛
NY Cen RR 1⅛g	32	28	26⅞	28 +	1⅛
No Am Car 1.20	.50	18	18	18	....
Norwt Banc .35g	2	25¼	25	25¼+	⅛
No West U 7 p	.50	55½	55	55½+	1⅛
Peabody Coal B	5	7⅝	7½	7½	....
Penn R R 1g	2.50	39⅛	39⅛	39⅛+	⅛
Peo Gas L&C 4	1	84⅛	84⅛	84⅛—	⅛
Potter Co .20g	.50	5⅛	5⅛	5⅛	....
Rad C of A .20g	1	12	12	12 +	⅛
Rath Pk .60g	1.20	33⅝	33⅛	33⅛—	⅛
Raytheon Mfg	4	20	19⅝	20 +	1⅛
Do p .30	.50	5⅛	5⅛	5⅛	....
Repub Steel 1	2	22½	22½	22½+	⅛
Rollins Hos ⅛g	1	14⅛	14⅛	14⅛+	⅛
Sears Roeb 3a	1	113	113	113 +	3
Signode Stl .15g	1	15	15	15 +	⅛
Sinclair Oil 1	1	16⅛	16⅛	16⅛+	⅛
Spiegel Inc	2	16	16	16 +	⅛
Std Dredg .30e	6	4⅝	4⅝	4⅝	....
Studebak C ¼g	2	27	26⅞	27 +	⅛
Swift&Co 1.60a	4	33⅞	33⅝	33⅝+	⅛
Texas Co 2	1	53	53	53 —	⅛
Trane Co .40g	1	20⅛	20⅛	20⅛+	⅛
208 S La S 2	1.40	41	40⅝	40⅝	....
Unit L&Ry ¼g	2	17⅛	17⅛	17⅛+	⅛
U S Steel 4	3	66⅝	66⅛	66⅝+	1
Westing El	2	35⅝	35⅝	35⅝+	⅛
Will Oil O Mat	4	6⅞	6⅞	6⅞+	⅛
Wisc Banks ½	3.50	13⅛	13	13	....
Yates A M ⅛g	2.50	7⅝	7⅝	7⅝+	⅛

a—Also extra or extras. e—Paid last year. g—Paid or declared this year. k—Accumulated dividend paid or declared this year.

DIVIDENDS DECLARED

Stock, rate, period—	Payable	Stock of record
Allegheny Ludlum, 40c	Jun 30	Jun 8
Am Chain and Cable, 50c	Jun 15	Jun 5
Am Home Prod, 20c	Jul 2	Jun 14
Apex Elect, 25c	Jul 2	Jun 20
Bohn Alumin, 75c	Jul 2	Jun 15
†Brown Forman Dist, 20c	July 1	Jun 15
Do $5 pr p, $1.25 q	Jul 1	Jun 15
Burlington Rrd, $2.50	Jun 26	Jun 12
Calumet and Hecla, 10c	Jun 16	Jun 2
Capital City Prod, 25c	Jun 11	Jun 4
Caterpillar Tractor, 75c	Aug 31	Aug 15
C I T, 50c q	Jul 1	Jun 9
Chicago Mail Order, 15c q	Jul 2	Jun 9
C M Hall Lamp, 15c	Jun 15	Jun 6
Cin New Or & Tex Ry, $4	Jun 23	Jun 7
Commercial Credit, 50c q	Jun 29	Jun 5
Consol Gas, 90c q	Jul 2	Jun 5
Davenport Hosiery, 25c	Jul 2	Jun 15
De Long Hook & Eye, $1.50 q	Jul 2	Jun 20
Do 25c extra	Jul 2	Jun 20
Eddy Paper, 50c	Jun 30	Jun 15
El Household Utl, 15c	Jul 2	Jun 15
Evans Products, 12½c q	Jun 30	Jun 20
Exchange Buffet, 10c q	Jun 15	Jun 4
Fan Farmer Candy, 37½c q	Jun 30	Jun 15
First Natl Bk Boston, $1 sa	Jul 2	Jun 1
Florence Stove, 50c	Jun 11	Jun 4
Foote-Burt, 15c	Jun 15	Jun 5
General Box Co, 1½c q	Jul 2	Jun 9
General Electric, 40c	Jul 25	Jun 22
Gen Refractories, 20c	Jun 26	Jun 5
Globe Steel, 25c	Jun 14	Jun 2
Hat Corp of Am cl B, 25c	Jun 28	Jun 14
Hollinger Gold Mines, 10c q	Jun 30	Jun 2
Jersey P & L 7% p, $1.75 q	Jul 1	Jun 11
Do 6% p, $1.50 q	Jul 1	Jun 11
Justrite Mfg. Co, 2c	Jun 15	Jun 4
Kalamazoo Stove & Fur, 20c	Aug 1	Jul 18
Lone Star Cement, 37½c	Jun 30	Jun 11
Mack Truck, $1	Jun 15	Jun 4
McCrory Stores, 25c q	Jun 30	Jun 19
Montgomery Ward, 50c q	Jul 16	Jun 8
Do A, $1.75 q	Jul 2	Jun 8
Nat Oil Prod, 25c	Jun 29	Jun 19
National Standard, 50c q	Jul 2	Jun 15
New Idea, 25c	Jun 30	Jun 5
Ohio Ed 4.4% p, $1.10 q	Jul 2	Jun 15
Ryan Petroleum, 10c sa	Jun 25	Jun 11
Scovill Mfg, 50c	Jul 2	Jun 15
Scranton El, $6 p, $1.50 q	Jul 2	Jun 4
Straw & Clothier p, $1.25 q	Jul 2	Jun 9
Texas Co, 50c q	Jul 2	Jun 8
Thermoid Co, 10c	Jun 15	Jun 5
Viking Pump, 25c	Jun 15	Jun 1
Wagner Electric, 50c q	Jun 20	Jun 1
Waldorf System, 25c q	Jul 2	Jun 22
Westmoreland Coal, $1 q	Jun 15	Jun 1
Westmoreland Inc, 25c q	Jul 2	Jun 15
York Corp, 15c	July 14	Jun 20

q — Quarterly. sa — Semi-annual. p — Preferred. pr—Prior. †Initial.

FRUITS AND VEGETABLES

Price ranges in less than carlot quantities on the Chicago wholesale market as quoted by the WFA:

Apples, bu., Ill	$4.25	to	$4.37
Beans, bu., La	2.50	to	3.25
Cabbage, 50 lb. sack, Miss	1.75	to	2.25
Carrots, cr., west			†4.71
Cauliflower, cr., Cal	2.35	to	3.00
Celery, cr., Fla	5.00	to	7.50
Cucumbers, bu., Ala	3.75	to	4.50
Lettuce, cr., west	4.71	to	†5.12
Onion, sack, Tex. yellow	2.50	to	2.75
Peas, bu., Cal	3.00	to	3.75
Peppers, bu., Fla	4.00	to	4.25
Radishes, bunch, Ill	.02½	to	.03½
Tomatoes, lugs, Tex	2.00	to	3.50

†Ceilings.

NEW YORK BONDS

Friday, May 25, 1945

Sales today, par value, $9,970,000; year ago, $10,443,900; sales 1945 to date, $1,213,996,000; sales 1944 to date, $1,330,431,100.

Following is a selected list of issues traded:

DOMESTIC

	Close	Net chge.
AdamsE 4 47	103⅝+	⅛
Am&FP 5 2030	102⅛+	⅛
AMT&T 3¼ 66	107⅝—	⅛
AmTob 3 62	103⅞—	⅛
Arm&Co 4½ 75	105⅝+	⅛
ATSF 4 95	131⅝+	⅛
ACL 4½ 64	107⅝+	⅛
AtlD 1st 4 48	45⅛—	⅛
B&O 1st m 48	104 +	⅛
Do 95 A	85⅝+	1⅛
Do 2000 D	85⅛+	1⅛
Do cv 60	73⅝+	⅛
Do 4 48	104⅝+	⅛
Do SW 50	98⅛+	⅛
Do TC 4 59	100 —	⅛
BostMe 4½ 70	74⅝+	⅛
Do 4 60	100⅝+	⅛
BufR&P 57 st	82⅛+	1⅛
BCR&N 5 34	46⅛—	⅛
Bush T 5 55	96⅞—	1⅛
Celan 3½ 62	103⅛	....
CenGa 5½ 59	21 +	1
Do 5 59 C	20⅛+	⅛
Do cn 5 45	70⅛+	⅛
CenPac 5 60	102⅝—	⅛
Do 1st 4 49	108⅛+	⅛
CRRNJ 5 87	47 +	⅛
Do 5 87r	45⅝	....
Chi&A 3 49	54⅝+	3⅛
C&EI inc 97	69 +	⅛
CGW 4 88	99⅛—	⅛
ChiI&L 5 47	88	....
CMSPP 5 75	97⅛+	⅛
Do 5 2000	26⅛+	⅛
Do 4¾ 89F	119 +	⅛
Do 4½ 89C	117⅛—	⅛
Do 4½ 89E	117⅛—	⅛
Do g 4 89	113⅛+	⅛
C&NW 4½ 99	89⅛+	⅛
CRIP 4½ 52A	70⅛+	⅛
Do 4½ 60	21 +	⅛
Do 4 88	99⅛+	⅛
Do 3 4 34	63⅛+	⅛
CTHSE 1 5 60	90	....
Childs 5 57	97⅛+	⅛
CCCSL 4½ 77	93⅛+	1
Do g 4 93	112 +	⅛
ColS 4½ 80	75⅛—	⅛
ComEd 3 77	107⅝+	⅛
Cub RR 7½ 46r	48 —	⅛
Del & H 4 63	107⅛	....
Del Lack & WInc	68⅝—	⅛
D&RG 4 36	64⅞+	1⅛
D&RGW 5 55	17⅛+	⅛
Do 5 55a	16⅛+	⅛
Do 5 78	60 +	⅛
Det Ed 3½ 66	108 +	⅛
Erie 4½ 2015	98	....
Gt Nor 3⅜ 67	105⅝+	⅛
GB&W deb B	16⅛+	⅛
H&M r 5 57	78	....
Do inc 5 57	39⅛+	⅞
Ill Bell 2¾ 81	104	....
IC 3½ 52	96⅛+	⅛
Do 4 52	96 +	⅛
Do 4 53	94 —	⅛
Do r 4 55	100⅞—	⅛
Do 4⅝ 66	89⅛	....
IC StL 3 51	95 +	1⅛
Do 3½ 51	98⅛+	1
ICCSL 5 63A	96⅛+	⅛
Do 4½ 63	92⅛+	1
Int GN 6 52	46⅛+	⅛
Do 1st 6 52	82⅛+	2⅛
Do 5 56B	77 +	⅛
Int H E 6 44	84⅛+	⅛
KCFtS 4 36	90 +	⅛
Leh V C 5 54	99⅛+	⅛
Leh V 5 2003st	74 +	2⅛
Do 4½ 2003	68⅛+	2⅛
Do 4½ 2003r	63⅛	....
Do 4 2003	66 +	2⅛
Manati S 4 57	90 +	1
M R R N J 5 40	89 —	1
M S P S S M 4 91	72⅞+	⅛
Do 4½ 71	98⅛+	⅛
M-K-T 5 62 A	91⅛+	⅛
Do aj 5 67	84 +	1⅛
Do 4½ 78	84⅛+	⅛
Do 1st 4 90	87⅛—	⅛
Mo P 5¼ 49	37 +	⅛
Do 5 65 A	88⅛+	1⅛
Do 5 77 F	88⅛+	1⅛
Do 5 78 G	88⅛+	1⅛
Do 5 80 H	88 +	1
Do 5 81 I	88 +	⅛
Do g 4 75	53⅛+	1
Mor&E 4½ 55	76⅝+	⅛
N O T M 5 35	81 —	2
N Y&H 3½ 2000	112 +	1⅛
N Y C r 5 2013	96⅝+	⅛
Do 4½ 2013 A	90⅝+	⅛
Do cn 4 98	91 +	⅛
N Y C L S 3½ 98	94 —	⅛
N Y L&W 4 73	96 +	⅛
N Y N H H 6 48	73⅛+	1⅛
Do 4½ 67	71⅛+	1
Do 4 56	69 —	⅛
Do 4 57	34⅛+	⅛
N Y O W r 4 92	23 +	⅛
Do g 4 55	9¼+	⅛
Norf S 5 2014	62 +	2
Nor P 6 2047	109⅝+	⅛
Do 5 2047 C	108⅛+	1⅛
Do 5 2047 D	109 +	2
Do 4½ 2047	105⅝+	1⅛
Do 4 97	118⅛+	⅛
Do 3 2047	87 +	⅛
PenRR g 4¼ 81	125⅛—	⅛
Peo&E inc 4 90	54⅛+	⅛
Pere M 3⅜ 80	99⅛—	⅛
Phil Ry 4 37	29 +	⅛
Rdg JC 4 51	106⅝—	⅛
Rio G W 4 39	100	....
Do 4 49	70⅛+	⅛
StLSF 5 50B	61⅛+	⅛
Do 4½ 78	45⅛+	⅛
Do 4 50A	58⅛+	1⅛
StLSW 5 52	91⅛+	1⅛
Do rf 5 90	94 —	1⅛
StPKCSL 4½ 41	54 +	⅛
Sea A L c 6 45	65⅛—	⅛
Do 4 50 ct	109 —	⅛
Do 4 50 uns	108 —	1⅛
Do rf 4 59	48⅛	....
Sea-A F 6 35A	42⅛+	1⅛
So Pac 4½ 68	98⅛+	⅛
Do 4½ 81	100⅛+	⅛
Do 4½ 69	98⅛+	⅛
Do 4½ Or 77	103⅝+	⅛
Std O N J 3 61	104⅛+	1
Tex Corp 3 65	107 +	⅛
Th Ave 5 60	53⅛+	⅛
Do 4 60	89 +	1
Wab 4 81	93⅛+	⅛
W Sh 4 2361	86⅛+	⅛
W Pac 4½ 2014	104⅝+	2
Wis Cen 4 49	86⅛+	⅛
Do 4 S D 36	33⅛+	⅛

NEW YORK CITY

	Close	Net chge.
N Y City 3 80	117⅛+	¼

FOREIGN

	Close	Net chge.
Antioq 7 45B	37 +	⅛
Arg 4 72 Feb	99 +	⅛
Australia 5 57	104⅝	....
Braz 3¾ S 2	68 +	2⅛
Do 3¾ S 3	68 +	⅛
Br C Ry El 7 52	73⅛+	3⅛
Carlsbad 8 54	63 +	16
Col M B 6½ 47	48⅛+	1
Copenh 5 52	89	....
Denmk 6 42	95⅛+	⅛
Minas G 6½ 59	47⅛+	⅛
N S Wales 5 57	101⅝+	1⅛
Pan 5 63 A st	98⅛+	2⅛
Peru 1 6 60	22	....
Do 2d 6 61	21⅛—	⅛
Porto Al 7½ 66	40⅛+	1⅛
Queensld 6 47	104⅝+	⅛
San Fe Pr 4 64	97 —	1
Sao P St 8 50	55⅛+	1
Sao P St 7 40	87 +	2
Do 7 40 st	82 +	3⅛
Ur aj 4⅛ 79	87⅛+	1
Do cv 4⅛ 78	86 +	1⅛

wd—With declaration. XIN—Ex-Interest. CT—Certificates.

NEW YORK CURB

Friday, May 25, 1945

Shares sold today, 350,000; year ago, 208,550; sales 1945 to date, 46,305,000; sales 1944 to date, 23,665,000.

Following is a selected list of issues traded:

	Close	Net chge.
Aireon Mfg	5⅛+	⅛
*Ala Gt Sou	125 —	1⅛
Alum Ltd	104⅝+	1⅛
Alum Co Am	42 +	⅛
Am Cyan	41⅛—	⅛
Am & Fgn P war	7/16+	1/16
Am Fork & Hoe	21⅛+	⅛
Am Gas & El	36⅝+	⅛
Am Laun Mch	35⅛+	⅛
Am Mfg	69 +	5
Am Maracaibo	3⅛+	⅛
Am Superpow	⅝	....
Do p	25⅛+	⅛
Ark Nat Gas A	5⅛+	⅛
Atlantic C Fish	9⅛+	⅛
Atlas Ply	20⅝+	⅛
Avery & Sons	14⅛+	⅛
Babcock & Wil	34⅝+	⅛
Baldw Loco p	42⅛+	⅛
Bliss E W	31⅛+	2⅛
Brewst Aero	5⅛+	⅛
Brown-F Dist	24⅝+	⅛
Burry Biscuit	5⅛+	⅛
Carnation	48 —	1
Cen Sta El p	78 +	1
Chi Flex Shaft	38 +	⅛
Childs p	107 +	1
Cities Service	20 +	⅛
Do p	128⅛+	1⅛
Colonial Airl	14⅛+	⅛
Colts P F Arm	39⅛+	⅛
Colum G & E p	85 +	⅛
Cons Mng & S	61⅛+	1⅛
Cook Pt&V	18⅝+	⅛
Crowley Milner	10 +	1
Crystal Oil R p	38 —	2
Cuban Atl Sug	26⅝+	1⅛
Dennison Mfg A	7⅛+	⅛
Diamond Shoe	28⅛+	4⅛
Durh Hos B	11⅝—	⅛
East G&F 6 p	56⅛+	1
East Sug As	48 +	2
El Bond & Sh	13⅛	....
Do 5 p	99⅛+	⅛
El P&L 2 p A	105 +	⅛
Elliott Co	24⅛+	⅛
Do p 2⅝	67⅛+	1⅛
Eversharp new	38⅝+	2⅛
Fansteel Met	45⅛+	⅛
Ford Mot Ltd	7⅛+	⅛
Fuller 3 cv	70 +	1
Gellman Mfg	6⅛+	⅛
Gilchrist	15 +	⅛
Gleaner Harv	20⅝+	⅛
Godchaux Sug A	71⅛+	3⅛
Do B	29⅝+	2
Hall Lamp	11⅛+	⅛
Hoe R & Co A	52⅝+	5⅛
Horn AC	10 +	⅛
Humble Oil	45 —	⅛
Hum-Ross-F	8⅝+	⅛
Hussmann-Lig	18⅝+	⅛
Ill Zinc	21 +	1⅛
Int Hyd-El p	34⅛+	1⅛
Int Mtn & Ch w	13⅝—	⅛
Int Petrol	20⅛+	⅛
Inters Pow Del p	33 +	⅛
Iron Fireman vtc	22⅞+	⅛
Kings C Ltg p B	65⅛+	4⅛
Do p D	55⅛+	2
Lack R R N J	78 +	1
Lake Shore M	21⅝+	⅛
Manati Sug war	3 +	⅛
Michigan Sug	1⅞+	⅛
Mid St P A vtc	22 +	1
Do B vtc	4⅝+	⅛
Mid West Corp	15⅛	....
*Mojud Hos	17⅛+	⅛
Nat Brew	35 +	1⅛
Nat City Lines	20⅝+	⅛
N Mex & Ariz Ld	3⅝+	⅛
Niag Hud Pow	4⅞	....
Do 1 p	100 +	1
Noma Elec	24⅝+	⅛
Northeast Airl	15⅝+	⅛
Nor Nat Gas	36⅝+	1
Nor Sta Pw A	18⅛+	⅛
Novadel-Ag	31 +	1⅛
Ogden Corp	4⅝	....
Pantepec Oil Ven	11⅝+	⅛
Parker Pen	50 +	1⅛
Pennroad	6⅝+	⅛
Pitts Metallu	15⅝+	⅛
Pitts Pl Glass	127⅛—	⅛
Pug Sd P & L	16⅛+	⅛
Quaker Oats	88⅛+	1
Ry & Lt Sec	17⅝+	⅛
Raym Conc	28 +	1⅛
Raytheon Mfg	20⅛+	1⅛
Red Bank Oil	2⅛+	⅛
Schiff Co	36⅛+	1
Schulte D A p	86⅝+	⅛
Scran S B W p	110 —	1⅛
Silex	14⅛+	⅛
Solar Airc	15⅛+	⅛
So Cal Ed p 1½	45⅝+	1
St Pow & L p	119 +	2
Sterling Inc	7⅛+	⅛
Technicolor	23 +	1
Todd Shipyards	81 +	4
Tung Sol Lp	11 +	⅛
Udylite Corp	7⅞+	⅛
Utd Shoe M	77 —	1⅛
U S Foil B	10⅝+	⅛
Univ Pict	27⅛+	1⅛
Utah Idaho S	3⅝+	⅛
Valspar p	80 +	2⅛
Way Knit M	31 +	1

DOMESTIC BONDS

	Close	Net chge.
Am P&L 6 2016	108 +	⅛
As Elec 4½ 53	99⅝+	⅛
As G&E 5 68	40½+	⅛
Do 4½ 48	40 —	⅛
Cen St El 5½ 54	77 +	⅛
Chi Ry 5 27 ct	86⅞+	⅛
Cities Ser 5 69	105⅝—	⅛
Con GELBa3 69	106⅛—	1⅛
GrtNorP 5 50 st	104⅝+	⅛
IntPSec6½ 55C xc	51⅛+	1⅛
IntersPow 6 52	86 +	1
OhioPubSvc 4 62	106 +	⅛
StndG&E 6 48st	103⅝+	⅛
Do 6 66	104⅛+	⅛
Waldorf-Ast 5 54	61⅛+	⅛

FOREIGN BONDS

	Close	Net chge.
Russian 6½ 1919	8⅝+	¼
Stinnes 4 46 2dst 41	—	1

*Ex dividend. ur—Under rule. ww—Without warrants. war—Warrants.

CHICAGO GRAIN PRICES

	High	Low	Close	Prev. close
Wheat				
July	1.65⅝	1.63¾	1.65⅝	1.63¾
September	1.61	1.59⅝	1.60⅞	1.59⅞
December	1.60	1.58⅝	1.60	1.58⅝
Corn				
July	1.17⅞	1.17⅝	1.17⅞	1.17⅞
September	1.16½	1.16	1.16⅜	1.15⅞
December	1.13	1.12½	1.12⅝	1.12½
Oats				
July	.61⅛	.60⅝	.60⅞	.60⅝
September	.59⅝	.59⅛	.59½	.59⅛
December	.59⅞	.59¼	.59¼	.59½
Rye				
July	1.39	1.37	1.39	1.36⅝
September	1.28⅞	1.26⅞	1.28⅞	1.26½
December	1.27¼	1.25½	1.27¼	1.25¼
Feed Barley				
July	1.04¼	1.03½	1.03½	1.02¼
September	1.05½	1.04½	1.04½	1.03
December	1.05¼	1.05¼	1.05¼	1.04¼

OTHER GRAIN MARKETS

	Open	High	Low	Close	Prev. close
July Wheat					
K C	1.55½	1.56¼	1.55¼	1.56¼	1.55¼
Mpls	1.62⅝	1.63⅝	1.62⅝	1.63⅝	1.62⅝
September Wheat					
K C	1.53⅛	1.53⅞	1.53	1.53⅞	1.53
Mpls	1.56⅛	1.56⅝	1.56⅛	1.56⅝	1.56¼
July Corn					
K C	1.14¼	1.14¼	1.14	1.14¼	1.13½
July Oats					
Mpls	.58	.58⅛	.57⅝	.58	.58
Wpg	....	....	....	.51½	.51⅝
July Grain Sorghum					
K C	2.00	2.00¼	2.00	2.00¼	1.98
July Rye					
Mpls	1.31	1.32⅝	1.31	1.32⅝	1.30½
Wpg	1.53⅝	1.54⅛	1.52⅞	1.54⅛	1.52⅝

CITRUS FRUIT PRICES

Week's price range as quoted by the WFA is as follows: Oranges, st. sales, box, California, $6.10@6.11 ceiling; auctions, California, $5.81 ceiling. Grapefruit, st. sales, box, Texas, seedless, $4.02 ceiling; pinks, $4.46 ceiling; California, seedless, $5.12 ceiling; auctions, Texas, seedless, $3.80 ceiling; pinks, $4.24 ceiling. Lemons, auctions, box, California, $3.00@7.08 ceiling.

CASH GRAIN PRICES

Estimated receipts of cash grain at Chicago Friday: Wheat, 76 cars; corn 122, oats 7, rye 4, barley 16, soybeans 23. Range of cash grain prices per bushel in leading markets:

WHEAT

No.	Chicago	Kansas City	St. Louis
2 hd.	....	1.66 @78½	....

	Duluth	Winnipeg	Minneapolis
1 d.n.	1.67⅛@68⅞	....	1.67⅛@68⅞

CORN

	Chicago	Kansas City	St. Louis
3 yel.	1.16¼@16⅝	1.12½@14⅝	....
5 yel.	1.18¼	....	....
S. gd.	1.00 @15½	....	....

OATS

	Chicago	Kansas City	Minneapolis
2 mx.	69½	....	....

RYE AND FLAX

	Rye	Flax
Minneapolis	1.38⅝@41⅝	3.10
Duluth	1.36⅝@39⅝	3.10

BOARD OF TRADE SALES

[On May 24, 1945, in thousands of bu.]

	July.	Sept.	Dec.	*Total.
Wheat	3,355	1,344	1,187	5,901
Corn	880	847	948	2,675
Oats	1,876	1,056	572	3,504
Rye	3,358	1,850	1,163	6,371
Barley	142	115	89	346
Grand total				18,797

*Includes 15,000 bu May [1946] wheat.

Open Grain Trades

	July.	Sept.	Dec.	*Total.
Wheat	16,867	11,867	5,252	34,235
Corn	11,005	5,615	4,769	22,607
Oats	12,209	6,508	4,503	23,460
Rye	21,238	12,344	11,141	44,953
Barley	880	421	513	1,814
Grand total				127,069

*Includes 234,000 bu May [1945] and 15,000 bu May [1946] wheat, 1,218,000 bu May [1945] corn, 240,000 bu oats, and 230,000 bu rye.

NAVAL STORES

SAVANNAH, Ga., May 25 [AP]—TURPENTINE: 81c per gal; offerings, 27 [50 gal casks]: sales, 1,350 gal; receipts, 19 casks; shipments, 449 casks; stocks, 8,309 casks. ROSIN [100 lb brls]: Offerings, sales, none; receipts, 43; shipments, 84; stocks, 3,741.

COMMODITIES

COTTON FUTURES

New York Cotton Exchange
[Cents per pound]

	Open	High	Low	Close	Prev. close
July	22.97	22.99	22.93	22.98	22.94
October	22.47	22.59	22.47	22.58	22.46
December	22.39	22.49	22.38	22.49	22.36
March	22.32	22.41	22.30	22.41	22.30

New Orleans Cotton Exchange

	Open	High	Low	Close	Prev. close
July	22.95	23.00	22.94	22.98	22.94
October	22.46	22.59	22.46	22.58	22.46
December	22.39	22.50	22.38	22.49	22.36
March	22.32	22.43	22.30	22.41	22.30

The average price of 15/16 inch middling cotton at 10 designated southern spot markets yesterday was 22.73. Cash cotton at New York closed at 23.44 nominal.

CHICAGO FUTURES

EGGS—Refrigerator extras: October closed at 45.10c a doz on the Chicago Mercantile exchange, up .10c; sales, 168 cars.

CHICAGO CASH MARKETS

EGGS—Firm; Receipts 24,562 cases. Receivers' prices, extras, 35.2@36.1c; current receipts, 33.5c.

BUTTER—Firm at OPA ceiling. Receipts, 878,747 lbs. Basic price, 93 score, 41¾c; 92 score, 41c.

POULTRY—Firm. Receipts, 1 car and 13 trucks. Live hens, 26.2c per lb; fryers and springs, 29.7c; roosters, 20c; ducks, 25c; geese, 27.2c; turkeys, hens, and toms, 34.5@36.5c.

POTATOES—Firm. Receipts, 40 cars; on team track, 60 cars. Carlots [per 100 lbs]: Alabama, $4.49@4.52; California, 4.49; Florida, 50 lb sacks, $2.61@2.73.

NEW YORK FUTURES

WOOL TOPS—Closed 0.2 to 0.5c higher. July, $1.32; October, $1.30; December, $1.272; March, $1.245 per lb; sales, 120,000 lbs.

GREASE WOOL—Closed 0.2c lower. July, 94.5c per lb; sales, 66,000 lbs.

COMMODITY INDEX

The Associated Press weighted wholesale price index of 35 commodities yesterday was 108.60. Thursday, 108.56; week ago, 108.64; month ago, 108.63; year ago, 108.69. [1926 average equals 100]. The Dow-Jones commodity futures index closed at 98.99; increase, 0.39.

TREASURY BONDS

[Quotations by C. F. Childs & Co.]

Issue—	Bid	Net chge.
2¾s, Sept. 15, 1947-1945	101.21	—1/32
2½s, Dec. 15, 1945	101.4	—1/32
3¾s, Mar. 15, 1956-1946	102.29	....
3s, June 15, 1948-1946	102.18	....
3⅛s, June 15, 1949-1946	103.21	—1/32
4¼s, Oct. 15, 1952-1947	108.21	—1/32
2s, Dec. 15, 1947	103.11	—1/32
2s, Mar. 15, 1950-1948	102.9	....
2¾s, Mar. 15, 1951-1948	105.18	....
1¾s, June 15, 1948	101.21	....
2½s, Sept. 15, 1948	105.21	....
2s, Dec. 15, 1950-1948	104.9	....
2s, June 15, 1951-1949	102.22	....
2s, Sept. 15, 1951-1949	102.28	....
2s, Dec. 15, 1951-1949	102.26	....
3⅛s, Dec. 15, 1952-1949	109.29	....
2½s, Dec. 15, 1953-1949	107.1	....
2s, Dec. 15, 1953-1950	102.26	....
2s, Mar. 15, 1952-1950	102.28	....
2s, Sept. 15, 1952-1950	102.28	....
2½s, Sept. 15, 1952-1950	107.27	—1/32
2¾s, June 15, 1954-1951	109.25	—1/32
2s, Sept. 15, 1953-1951	102.28	....
3s, Sept. 15, 1955-1951	111.20	....
2¼s, Dec. 15, 1953-1951	107.11	....
2s, Dec. 15, 1955-1951	102.28	....
2¼s, Mar. 15, 1954-1952	105.30	....
2s, June 15, 1954-1952	102.28	+1/64
2¼s, June 15, 1955-1952	104.11	....
2s, Dec. 15, 1954-1952	102.28	....
2¼s, June 15, 1955-1953	106.25	....
2½s, June 15, 1956-1954	108.23	....
2⅞s, Mar. 15, 1960-1955	113.24	....
2¼s, Mar. 15, 1958-1956	106.25	+1/32
2¾s, Sept. 15, 1959-1956	103.8	+1/32
2⅜s, Sept. 15, 1959-1956	113.4	—1/32
2¾s, June 15, 1963-1958	113.16	....
2¾s, Dec. 15, 1965-1960	114.18	....
2½s, Dec. 15, 1967-1962	102.18	....
2½s, Dec. 15, 1968-1963	101.22	....
2½s, June 15, 1969-1964	101.12	+1/32
2½s, Dec. 15, 1969-1964	101.9	....
2½s, Mar. 15, 1970-1965	101.1	—1/32
2½s, Mar. 15, 1971-1966	101	—1/32
2½s, Sept. 15, 1972-1967	103.23	+1/32

WHAT THEY EARNED

Nine Months Ended April 30—Net Income

	1945	1944
Eureka Vacuum	$191,676	$215,794
Per share	.79	.90
Twelve Months Ended April 30		
Chain Belt	790,563	887,133
Per share	1.62	1.82
Quarter Ended March 31		
Consol Cigar	303,025	334,061
Per share	.92	.98
Okla Gas & El	551,039	379,755
Northwestern Pb Sv	99,897	112,759
Pub Svc of Okla	600,474	512,638
Thermoid	287,742	136,419
Per share	.44	.19
20th Century-Fox	2,355,485	3,186,302
Per share	1.33	1.87
White Sew Mach	192,802	98,093
Per share	.40	.12
Fiscal Year Ended Feb. 28		
Cal Packing	2,993,448	3,119,550
Casco Products	364,434	347,319
Per share	2.14	3.21
Six Months Ended Feb. 3		
Fed Dept Stores	2,664,860	2,316,738
Per share	2.39	2.16
Year Ended Dec. 31	1944	1943
Bohn Aluminum	2,187,405	2,177,791
Rad-Keith-Orpheum	5,206,378	6,964,065
Per share	1.56	2.16

CHICAGO LIVE STOCK

[Prices in dollars per 100 lbs]

Hogs—Receipts, 8,000; shipments, 800.

Bulk of sales	$14.65@14.75
Month ago	14.65@14.75
Year ago	11.75@13.75

Top yesterday, $14.75; average, $14.70.

Cattle—Receipts, 1,500; shipments, 300.

Bulk of sales	$16.00@17.60
Month ago	15.25@17.25
Year ago	13.25@14.75

Top yesterday, $17.60; average, $16.30.

Sheep—Receipts, 2,500; shipments, 1,000.

Bulk of sales	$14.25@14.75
Month ago	15.75@16.65
Year ago	13.65@14.00

Top yesterday, $14.75; average, $14.50.

Receipts include 4,400 hogs, 500 cattle, and 2,000 sheep direct to packers.

CHICAGO BANK STOCKS

	Yesterday— Bid	Asked	—May 25— Bid	Asked
Amer. National	265	275	265	272
Chicago Title	238	243	237	242
City National	198	204	198	204
Continental Ill	107	109½	106	108½
First National	300	306	297	302
Harris Trust	392	402	392	402
Indus. National	45	48	45	48
La Salle Nat	155	162	155	162
Mdse. National	400	....	400	....
Northern Trust	730	735	730	735

PRESSED STEEL WAR CONTRACT CUT 50 MILLION

Tank, Gun Volume to Fall 60 Pct.

A 50 million dollar cutback in Chicago munitions production was announced yesterday by the Chicago ordnance district and Ernest Murphy, president of Pressed Steel Car company. Output of medium tanks and self-propelled guns will be cut 60 per cent in the company's south side armored tank division plant beginning June 2, and about 1,200 workers will be released.

This was the second big reduction in the Chicago area armament program in two days, the ordnance district and Pullman-Standard Car Manufacturing company having announced Thursday the termination of 14 million dollars of artillery contracts in Pullman's Hammond works.

Production of tanks in the Pressed Steel Car plant at 136th st. and Brandon av. has been uninterrupted since well before Pearl Harbor.

Far More Jobs Available

Lester Brown, Chicago area director of the war man power commission, said layoffs involved in cutbacks expected in the Chicago area will be "only a drop in the bucket compared with the number of workers needed now."

"Every person laid off can immediately be placed in an essential job," he asserted. "More than 400 priority war plants in the Chicago area have a current need for more than 21,000 workers."

The ordnance department said the cutback at Pressed Steel will take about two or three months to accomplish, tho the 1,200 workers will be laid off when the cutback becomes effective June 2.

Plan 40 Hour Week Plea

Patrick Greathouse, business representative of local 166 of the CIO United Auto Workers, said that he and Tom Hughes, president of the local, would appeal to Brown for a 40 hour work week at Pressed Steel to soften the layoff. A previous UAW appeal for a 40 hour week at the Ford plant in Hegewisch was denied by WMC on the basis that a 48 hour week was mandatory for Chicago as a class 1 [shortage] labor area.

Col. John Slezak, commanding officer of the Chicago ordnance district, said Pressed Steel had done a "magnificent job of war production. Its tanks and self-propelled guns have seen action on every front of the war. The cutback reflects the decreased need for tanks because of the defeat of Germany."

'AD' ALLOWANCE, REBATE TO A & P TOLD AT TRIAL

Danville, Ill., May 25 (AP)—E. W. Dailey, president of the Dailey Pickle and Canning company, Saginaw, Mich., testified today his company paid the A. & P. food chain $1,016 in cash in advertising allowances in 1938-'40, and that the only other customer receiving this kind of allowance got the equivalent of $130 for a special sale on pickles. He said the A. & P. purchased between 50 and 60 per cent of the firm's output.

Dailey was a witness in the government's anti-trust suit against the New York Great Atlantic and Pacific Tea company, 28 officers, and subsidiaries in United States District court.

Barnard Black of New York City, vice president of the Doughnut Corporation of America, testified that in 1939-'40 his company allowed the Boston A. & P. office a rebate of 1 per cent a pound on flour which had been bought in Canada.

OPA Granted Injunction on Steel Casting Charge

The Chicago area OPA was granted a $10,420 consent judgment yesterday by Federal Judge Sullivan and a permanent injunction against Pettibone-Mulliken corporation, 4710 W. Division st., for alleged overcharges on steel castings sold to war industries.

Ban on Christmas Tree Light Manufacture Lifted

Washington, May 25 (AP)—The WPB today revoked its 1942 ban on the manufacture of Christmas tree lights and other decorative electric light bulbs, subject to availability of materials, facilities, and man power.

MARKET AVERAGES

[Friday, March 25, 1945]

NEW YORK STOCKS

TRIBUNE AVERAGES

	35 indust.	25 rails.	50 stks.
High	193.28	44.32	118.80
Low	192.38	43.40	117.89
Close	192.86	44.20	118.53
Net change	+0.40	+0.91	+0.66

ASSOCIATED PRESS AVERAGES

	30 ind.	15 rails	15 util.	60 stks.
Net change	+0.4	+0.8	+0.1	+0.5
Friday	86.4	40.9	44.5	65.2
1945 high	87.3	41.6	44.5	65.3
1945 low	78.1	32.9	39.2	57.8

Trading figures on Friday: Advances, 583; declines, 152; unchanged, 190. Total issues traded, 924. New 1945 highs, 53; lows, 4.

DOW-JONES AVERAGES

	30 ind.	20 rails	15 util.	65 stks.
Opening	164.55	57.15	30.96	61.92
High	165.53	57.15	31.06	62.47
Low	164.38	56.11	30.84	61.84
Close	165.12	57.03	30.94	62.31
Net change	+0.71	+1.05	+0.02	+0.49

Transactions in stocks used in Dow-Jones average: Industrials, 54,700; railroads, 188,-830; utilities, 54,400; total, 307,930.

NEW YORK BONDS

[Compiled by the Associated Press]

	20 rails	10 ind.	10 util.	10 for.
Net change	+0.2	....	....	+0.2
Friday	100.8	106.8	107.4	75.7
1945 high	100.8	105.5	107.8	73.8
1945 low	96.2	104.6	106.9	68.1

Ten low yield bonds—Friday, 117.5; 1945 high, 117.6; 1945 low, 116.3.

LONDON STOCKS

[London Financial Times]

	Close	Net chg.
Industrials	137.2	+0.5
Railroads	62.7	+0.7

Illinois Jobs, Pay Rolls Dip on Cutbacks

Employment and pay rolls in Illinois decreased more between March 15 and April 15 than in any month since 1940, Director of Labor Robert L. Gordon said yesterday. The drop of 2 per cent in employment and 2.4 per cent in pay rolls of 6,729 reporting manufacturing and nonmanufacturing establishments was attributed chiefly to pre-V-E day cutbacks and completion of war contracts.

Robert L. Gordon

Decreases in both categories also were reported for the Chicago metropolitan area, but were not as large. Employment decreased 1.7 per cent and pay rolls 1.9 per cent in Chicago. Outside the Chicago area the decreases were 2.6 and 3.5 per cent respectively.

Manufacturing Group Dips

State-wide decreases of 2.1 and 2.4 per cent were reported by the manufacturing group.

These decreases, compared with the 22 year average March-April dip of 0.2 per cent in employment and increase of 0.4 per cent in pay rolls, were largely results of adjustments in war economy, Gordon said. Only five of the 52 manufacturing classificatcns reported gains.

"Decreases in the meat packing industry were particularly severe and shortage of leather no doubt was reflected in the reductions indicated in boot and shoe manufacture," the report said. "Sizable declines in the paper goods, printing and publishing, and in the textile and clothing groups also contributed to the general downward movement."

Store's Jobs Vary

Mail order houses reported large reductions in employment and pay rolls, but department and variety stores showed slight upward trends. Wholesale and retail establishments had fewer employes, but higher commissions raised wage payments.

Average weekly earnings decreased to $47.39 for both sexes combined, $55.17 for men and $33.44 for women in all reporting industries. In the manufacturing industries earnings averaged $56.13 for men and $35.12 for women.

WARNS OF MANY JOBLESS

Washington, D. C., May 25 (AP)—R. J. Thomas, CIO United Automobile Workers head, today told President Truman Detroit faces an estimated 400,000 unemployed by Jan. 1 unless new jobs are provided in war plants about to close.

Thomas said something must be done with war plants that are being emptied of workers, such as the Willow Run bomber plant.

LOOP PROPERTY SOLD; TWO FIRMS BUY PLANT SITES

The northeast corner of Dearborn and Randolph sts. was sold yesterday by the estate of Kate and Edward Landsberg to the Jewel Building corporation for a reported $400,000. The property, fronting 70 feet on Dearborn and 60 on Randolph, is improved with the eight story Delaware building. Ira L. Shapiro was attorney for the buyer and Winston, Strawn & Shaw for the sellers.

Two Chicago manufacturing companies bought plant sites from the Central Manufacturing district. The Continental Can company bought the southeast corner of Ashland av. and Pershing rd., 826 by 610 feet, for $250,000.

National Chemical & Manufacturing company, paint manufacturer, bought the southeast corner of 36th and May sts., adjoining its plant, for $40,400. A $100,000 one story building is planned when conditions permit, an official said.

RETAIL VOLUME DIPS, BUT HOLDS ABOVE YEAR AGO

New York, May 25 (AP)—Retail trade this week was slightly less active, but held above a year ago, Dun & Bradstreet said today.

"Despite bad weather," the agency said, "seasonal items, including women's cotton sportswear, summer cosmetics, play shoes, and some household equipment, were much in demand and volume increased. Sales of men's wear and furnishings decreased."

B. & O. WAIVES MAJOR CLAIMS ON ALTON ROAD

Deal Paves Way for Mobile Purchase

The Gulf, Mobile and Ohio railroad yesterday cleared another major obstacle in its proposed purchase of the Alton railroad when announcement of an agreement paving the way for unification of the two lines was made at an interstate commerce commission hearing in the Morrison hotel on proposals for reorganization of the Alton. The agreement was with the Baltimore and Ohio railroad, which surrendered all major claims against the Alton in favor of the G. M. & O.

The settlement was announced by Cassius M. Clay, B. & O. counsel. Clay said the B. & O. would surrender all claims except stock held by the Alton in three leased lines. These are the Kansas City, St. Louis and Chicago, the Louisiana and Missouri River, and the Joliet and Chicago.

Early Completion Indicated

The developments, on the final day of the ICC hearing which began Tuesday, apparently cleared the way for what veteran railroad attorneys and reorganization analysts said may be one of the fastest railroad reorganizations on record. Gulf, Mobile began its negotiations for unifying the two lines only a month ago.

In the background was I. B. Tigrett, G. M. & O. president, in Chicago pushing his railroad's desire to extend its rails northward from East St. Louis, Ill., and provide thru service to Chicago. Consolidation of the G. M. & O. and Alton systems would result in a 3,000 mile system linking Chicago and the Gulf ports of Mobile and New Orleans. It also would extend Gulf, Mobile lines westward to Kansas City, Mo.

Next Hearing Is June 13

Tigrett said "all principal parties now are in accord on the plan for the G. M. & O. to acquire the Alton." Next major step in the unification plan is scheduled for June 13 when the ICC will conduct a hearing in Washington on the G. M. & O. petition to purchase and operate the Alton and issue the bonds necessary to finance the acquisition.

Last month G. M. & O. officers and the Alton bondholders' protective committee agreed to the purchase plan. G. M. & O. was permitted to intervene in the ICC hearing in support of the Alton bondholders' reorganization plan, which had been amended to provide for possible unification with Gulf, Mobile.

WILDCAT STRIKE CUTS OFF STEEL AT YOUNGSTOWN

Youngstown, O., May 25 (AP)—Youngstown Sheet and Tube company's Brier Hill plant was idle today in what company and union officials said was an unauthorized walkout of a small group of maintenance men.

Nearly 3,000 persons were out of work, with 1,500 tons of iron and 2,500 tons of steel lost every 24 hours, company officials said. Two blast furnaces and nine open hearths were down.

The company said the dispute involved about 30 maintenance men in the blooming mill. Under a two turn schedule begun this week because of war contract cutbacks, all men would work but with the amount of overtime reduced. The men objected, contending full crews should be employed on regular schedules, even if the mill were idle one turn a day.

Surplus Farm, Building Equipment Will Be Sold

The department of commerce office of surplus property will offer for sale June 20 in Granite City, Ill., various construction and farm equipment.

Chicago Area Firms Get $820,000 New War Jobs

Sixty-one Chicago area companies in the last week received new prime war contracts totaling $820,000, the Chicago Association of Commerce said yesterday.

G. O. P. Battles Tariff Cut; Vote Today

[Chicago Tribune Press Service]

Washington, D. C., May 25—The administration's drive to give the President power to make new tariff cuts by executive order ran into solid Republican opposition today as the house closed debate on the proposal. Republican leaders served notice that when the tariff bill comes to a vote tomorrow they will propose a series of amendments to limit the President's powers and safeguard American interests.

The measure would extend the reciprocal trade act, first passed in 1934, for three more years and give the President authority to reduce tariffs 50 per cent below Jan. 1, 1945, levels. As the present act permits cuts to 50 per cent, total reductions of 75 per cent would be possible on items already cut 50 per cent.

Close Vote Predicted

Rep. Knutson [R., Minn.] and other Republicans told the house they will seek to eliminate the authority for additional tariff cuts to prevent flooding American markets with cheap labor foreign goods admitted under low import duties.

Democratic leaders predicted a close fight on this issue and were busy tonight rounding up all administration congressmen to have them on the floor for the test vote.

Other proposed Republican amendments include a provision that trade agreements made by the President must be submitted to congress for approval or rejection. The minority also want a safeguarding clause to permit any person or business claiming injury thru a trade agreement to file a court suit for review and damages.

The minority also will propose to limit the bill's extension to one year instead of three, and to include in it a prohibition against lowering tariffs so much that any imported goods would sell below the domestic cost of production.

Says Pacts Cut Markets

Rep. Harness [R., Ind.] charged that this country's share of foreign markets was actually reduced, instead of increased, under the trade agreements program. He said, for example, that shipments to the United Kingdom in 1926-'29, before the trade pacts, totaled 16.6 per cent of British imports, but that American sales to Britain dropped to 11.5 per cent of her imports in 1935-'38 under the trade agreements.

Rep. Anderson [D., N. M.], who on July 1 will become secretary of agriculture, supported the administration bill, but pledged that, as secretary, he would strive to protect farmers against destructive competition from too low tariffs on farm products.

Foreign Trade of the United States

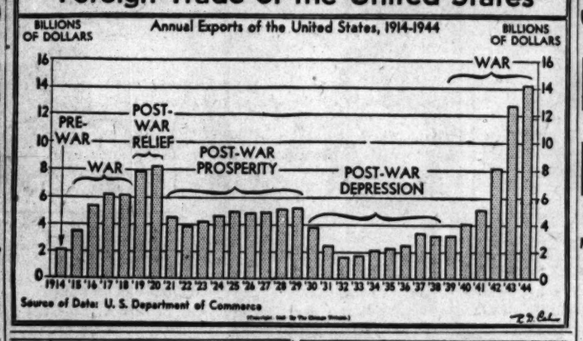
Annual Exports of the United States, 1914-1944
BILLIONS OF DOLLARS
PRE-WAR
WAR
POST-WAR RELIEF
POST-WAR PROSPERITY
POST-WAR DEPRESSION
WAR
1914 '15 '16 '17 '18 '19 '20 '21 '22 '23 '24 '25 '26 '27 '28 '29 '30 '31 '32 '33 '34 '35 '36 '37 '38 '39 '40 '41 '42 '43 '44

Source of Data: U. S. Department of Commerce

Dividend Rate Raised to $5 by Burlington

Directors of the Burlington railroad yesterday increased the common stock dividend to a $5 annual basis by ordering the payment of $2.50 a share on June 26 to stock of record June 12. Now on a semi-annual payment basis, dividends previously were paid once a year. In each of the last three years $3 was paid.

The road in the first four months of this year had a net income of about 9 million dollars—more than sufficient to pay an entire annual dividend on a $5 basis, which would total about $8,500,000.

Pays Dividends 84 Years

This is the 84th consecutive year in which the Burlington has paid a dividend and is the first year since 1931, when $10 a share was paid, that the stock has been on so high a dividend basis.

Besides earning 9 million in the first four months, the road reduced its operating ratio three points from the corresponding 1944 period, from 58 per cent to 55 per cent. This means that only 55 per cent of its gross revenues was required to meet operating expenses.

Owned by G. N. and N. P.

More than 97 per cent of the stock is owned equally by the Great Northern and Northern Pacific railroads. A few individuals own the remaining shares.

Caterpillar Tractor company declared a dividend of 75 cents a common share. The company has been paying 50 cents quarterly since 1937.

RYE LEADS RISE IN GRAIN ON NEW WHISKY HOLIDAY

Announcement by the war food administration that distillers would be permitted to produce beverage alcohol in July brought in strong buying of rye futures on the Chicago Board of Trade yesterday and prices advanced 2 to 2¾ cents a bushel. Closing trades were at the top with July at $1.39, only ⅛ cent below the seasonal high. Other grains followed rye. Wheat gained 1 to 1⅝, corn ⅛ to ⅝, oats ⅛ to ¼, and barley 1 to 1½.

Distillers were in the Chicago cash market for supplies of rye and corn, both used in whisky production. No sales were confirmed, but some reports said rye purchases exceeded 250,000 bushels.

The likelihood that large quantities of corn would be used by distillers brought protests from other corn consuming industries and elevator interests. Their representatives asked the Commodity Credit corporation to seek a war food administration order prohibiting use of corn for distilling on the grounds that the grain was needed urgently for human and live stock food.

16 IN PEA PACKER GROUP ARE FINED ON PRICE CHARGE

Federal Judge Barnes yesterday fined 14 pea packing companies, the Canned Pea Marketing institute, and the management engineering firm of Stevenson, Jordan & Harrison a total of $42,500 on charges of conspiracy to fix prices for canned peas.

The 16, fined on their plea of nolo contendere, and 52 other defendants later dismissed on government motion were indicted in June, 1941.

Special Assistant Atty. Gen. Willis Hotchkiss told the court the 16 defendants thru a program arranged by the engineering firm agreed on acreage reductions, determined the annual pack of each canner, and fixed canners' prices.

PHILIP MORRIS CALLS VOTE ON SPLIT OF STOCK

New York, May 25 (AP)—Philip Morris & Co. announced today that stockholders at the annual meeting July 10 would vote on an amendment increasing authorized capital stock from 45 million to 50 million dollars and splitting common stock 2 for 1. Preferred stock would not be affected.

Present capitalization consists of 350,000 shares of $100 preferred and 1 million shares of $10 par common. The change would make authorized common 3 million shares of $5 par.

The 999,235 outstanding common shares would be exchanged for 1,998,470 new shares, leaving 1,001,530 unissued.

FOREIGN EXCHANGE

[Quoted in American cents]

	May 25	May 24	Yr. ago
‡‡London	404.00	404.00	404.00
Canada	90.75	90.75	90.87
†Do	90.91	90.91	90.91
Argentina	24.88	24.88	24.95
†Do	29.77	29.77	29.77
*Brazil	5.20	5.20	5.20
India	30.35	30.35	30.35
Chile	3.50	3.50	3.50
*Mexico	20.65	20.65	20.65

*Nominal. †Official. ‡Selling price; banks buy at 402c.

RAILROAD EARNINGS

April Net Income

	1945	1944
Chgo Grt Western	160,831	200,338
Milwaukee	$ 698,052	$ 886,912
Western Pacific	459,076	....
Wheeling & L Erie	359,737	242,644

Investors' Guide

[For information about investments or insurance, write The Tribune Investors' Guide. Inclose self-addressed stamped envelope. Inquirers' names are never revealed. Answers are based on information believed reliable, but The Tribune assumes no responsibility therefor.]

Saturday, May 26, 1945

[Copyright: 1945: By The Chicago Tribune]

HOBBS BILL NO HELP

Please give me information on the status of the Hobbs bill to protect the interests of stockholders in railroad reorganizations. We owned a large amount of the old stock of Chicago and North Western railway and would like to get some of our money back.—L. S.

The Hobbs bill for amending the railroad bankruptcy act was passed by the house last February, but has not yet been approved by the senate. Even if enacted, it would have no bearing on completed reorganizations such as that of the Chicago and Nortn Western. In the opinion of railroad lawyers, it would regulate the capitalization to be allowed in pending and future reorganizations only. It would permit intervention on behalf of stockholders prior to a vote on a reorganization plan by the participating security holders, but not after ratification by the holders.

The bill provides that the capitalization shall not be less than that existing on the date the petition in bankruptcy was filed, provided it does not exceed the actual investment or the valuation fixed by the interstate commerce commission for rate making purposes, whichever is lower. The measure also provides for a full and independent judicial review of reorganization plans approved by the commerce commission. The measure is opposed by the ICC.

In a number of railroad reorganizations, the old capital stock was excluded by the commission and the courts as having no value, a bitter experience for the stockholders, especially in view of the war time increase in rail earnings.

MEAT ANIMAL MARKETING DIPS; PRICES STRONG

Farmers yesterday further reduced their marketing of live stock to work in the fields. Members of the trade in the Chicago Stock yards said they expected the supply to dwindle even more with the normal seasonal slump.

Buyers competed for the small supply of all meat animals, giving ceiling prices for almost all available. Hog prices were firm at the OPA limits and buyers gave as much for common stock as for prime hogs in most instances, disregarding most sorting except that required by price rules.

The small supply of cattle available cleared quickly at steady to strong prices. The best steers sold at $17.60 and few brought less than $16.

Not enough sheep and lambs arrived to test quotations. Top wool lambs were quoted up to $16.25, but none was offered. Some shorn stock sold at $14.75. Native spring lambs brought $16.25.

SELL 3 MILLION OF EVERSHARP DEBENTURE 4½S

Three million dollars of 4½ per cent cumulative convertible income debentures of Eversharp, Inc., were sold yesterday by Lehman Brothers and associated underwriters at 103 and accrued interest from May 1. Due May 1, 1965, the debentures are convertible into common stock at $40 a share. Proceeds will be used for general corporate purposes.

An underwriting group headed by Smith, Barney & Co. offered 5 million dollars of various city of Philadelphia bonds sold by the board of sinking fund commissioners. Six blocks of securities in the offering carried coupons of 3¼ and 3¼ per cent and were priced to yield 1.40 to 1.65 to optional call dates in 1955 and 1962.

Truman Appoints Inquiry Board in I.C. Labor Case

Washington, D. C., May 25 (AP)—Composition of a three man emergency board, appointed to investigate a labor dispute between the Illinois Central railroad and the Brotherhood of Locomotive Firemen and Enginemen was announced by the White House today. Headed by Huston Thompson, Washington, D. C., attorney, the board also includes Grady Lewis, Washington attorney, and Curtis G. Shake, former Indiana Supreme court justice.

STOCKS HIGHER; RAILS, UTILITIES ISSUES ACTIVE

Trade Is Expanded on Advance

New York, May 25 (AP)—A general price recovery was made in today's stock market under leadership of rails, selected utilities, and a wide assortment of pivotal industrials. The fact volume recently had dwindled on liquidation and expanded when the trend was upward served to strengthen the belief of some customers that the recent bullish swing continues.

Many favorable dividends and earnings, further relaxation of civilian manufacture controls, oversubscription of large special offerings, and a revival of post-war optimism brought idle investment funds into the market.

Altho extreme gains were trimmed here and there in the final hour, advances of 1 to 2 points were plentiful and several wider upturns were recorded. Dealings totaled 1,300,000 shares, compared with 960,000 yesterday.

Stock Average Climbs

The Associated Press 60 stock composite was up 0.5 at 65.2, just 0.1 under the peak figure since 1937. The utility average made another new eight year high by 0.1.

At best levels for the year or longer were Gulf, Mobile and Ohio, aided by additional steps toward acquisition of the Alton line; New York Central, Sears Roebuck, and West Indies Sugar.

Caterpillar Tractor rose 3½ on an increased disbursement. A larger dividend payment by Burlington buoyed Northern Pacific and Great Northern which jointly own this road. Union Pacific rose 4 on moderate sales. Announcement of a liquor "holiday" for July aided Distillers corporation, Schenley, and National Distillers.

RAIL LOANS ADVANCE

New York, May 25 (AP)—Gains of fractions to more than three points in rails marked an otherwise narrow bond market today. Carriers were up 0.2 to 100.8 on the Associated Press bond averages, but industrials, utilities, and other corporates ended unchanged on average after small fluctuations.

Chicago and Alton 3s rose 3⅛ on sales of $1,586,000.

CHICAGO LIST HIGHER

Prices turned upward yesterday in increased turnover of 40,000 shares on the Chicago Stock exchange. Leaders included New York Central, up 1⅝; Admiral corporation, up 1¼; Chicago corporation common and Electric Household Utilities, each up ½, and La Salle Extension, up ¼. Sears, Roebuck closed up 3 at a 1945 peak of 113.

People and Events

The role of industrial engineers in the post-war period and their relation to management and organized labor will be discussed tomorrow by widely known manufacturers, business men, educators, and others in Thorne hall, Northwestern university downtown campus.

The Corn Products Refining company announced recently the election of Fred Mueller as vice president and W. D. Braidwood and Edward L. Shea as directors.

Victor C. P. Dreiske, assigned to inactive duty by the navy, has been appointed to the executive staff of J. Walter Thompson company.

James Darragh, superintendent of the Pullman company shops in Atlanta, Ga., will retire June 1 after 58 years with the company. He worked in Chicago 41 years.

Hugh M. Driscoll, vice president of the National Boulevard bank, was elected president of the Chicago chapter of Robert Morris Associates, an organization of bank loan officers and credit men.

E. David Zipprodt, vice president of Zipprodt, Inc., was elected president of the Chicago Federated Advertising club. He succeeds M. Glen Miller.

Outline Policy on Dividend by Chicago Corp.

The Chicago corporation will pay dividends on its common stock as soon as possible without impairing its operations, Richard Wagner, president, said yesterday at the annual meeting of stockholders.

Richard Wagner

"Only in two years have we had earnings on common shares, and those were very modest earnings," he said. "The directors will declare common dividends as soon as it is in the best interests of the company and the stockholders to do so."

In answer to a question whether the stock would be listed on the New York Stock exchange, Wagner said the matter was under consideration by the directors, who believed such action involved both favorable and unfavorable aspects.

Two-Thirds in Chicago Area

"Altho ownership of the corporation's stock is increasing in Texas and New York, two-thirds of it is still in the Chicago area where the company was formed," said Wagner. "The directors are undecided and will need more time to weigh the considerations on both sides."

Edward M. Moore, a stockholder of Warrenville, Ill., inquired about salary increases granted Wagner and Gardiner Symonds, a director and vice president, in connection with their work with the Tennessee Gas and Transmission company, a subsidiary.

"The salaries are fixed by the directors," replied Wagner. "I have no apologies for the salaries paid any of the officers. In fact, considering some of work done last year, I think a lot of the boys are getting too little." All directors were reelected.

Directors elected C. R. Williams and H. K. Greenleaf vice presidents in the oil and gas division. T. B. McNamara was elected assistant secretary to succeed R. G. Rice. Other officers were reelected.

Financing Held "Favorable"

Wagner said the recent 57½ million dollar refinancing of Tennessee Gas was completed on a "most favorable basis." The annual cost for dividends and interest on the stocks, notes, and bonds sold will be $1,725,000, compared with $1,760,000 on the smaller sum of 44 million dollars originally borrowed from the Reconstruction Finance corporation at 4 per cent.

Earnings of the oil and gas division of Chicago corporation in the first four months this year increased to approximately $600,000 from $315,000 in the corresponding 1944 period, Wagner said, largely because of earnings from gas sales.

Construction of a natural gasoline plant at Carthage, Tex., is contemplated this year for the account of the corporation and its associates, pending certain developments. The corporation will hold a 58 per cent interest in the property with estimated daily capacity of 2,500 barrels.

VOTE INCREASE IN CAPITAL, NEW NAME FOR BANK

Stockholders of Madison-Crawford National bank at a special meeting yesterday authorized an increase in capital stock from $200,000 to $500,000 and approved the changing of the bank's name to National Bank of Commerce of Chicago, Trueman H. Golightly, president and chairman, announced.

The increase in capitalization will be effected by the declaration and issuance of a $200,000 dividend payable in stock to shareholders and by the sale of $100,000 of additional common stock at a 50 per cent premium.

U. S. TREASURY STATEMENT

[000 omitted]

	May 23, '45	May 23, '44
TOTAL DEBT	$238,211,647	$187,654,737
INCR IN DAY	175,457	.....
Receipts	57,184	139,694
Expenditures	132,395	576,600
Net balance	9,650,076	9,513,609
Working bal incl.	8,887,131	8,750,782
Cust rec for mo.	26,689	29,966
Rec fisc year	39,772,440	37,346,389
Exp fisc year	87,951,082	83,233,549
Exc of exp	48,178,641	45,887,160
Gold assets	20,270,571	21,323,915

DELAY IN SUGAR SLASH SOUGHT BY SEN. MURRAY

Charges Agencies Bungled Supply

BY ROBERT YOUNG

[Chicago Tribune Press Service]

Washington, D. C., May 25—Charges that the present sugar shortage is the result of "mismanagement, shortsightedness, and repeated blunderings" on the part of government agency officials handling the commodity were made today by Sen. Murray [D., Mont.].

Murray's charges were made coincident with reports on Capitol hill that the office of price administration is planning a drastic reduction in industrial sugar allotments, which will cut food processors, bakers, and candy, ice cream, and soft drink manufacturers to half their 1944 supply or less.

Sen. Murray, who is chairman of the senate small business committee, said in a statement that reports received by his committee indicate the principal federal agencies concerned with the food situation have been "extremely reckless" in handling sugar supplies.

Urges Delay on Allotments

He said these agencies are the Commodity Credit corporation, the foreign economic administration, the war production board, and the agriculture, state, war, and navy departments.

In a letter to Rep. Anderson [D., N. M.], chairman of the house food committee, who was nominated as secretary of agriculture this week, Murray asked him to obtain postponement of third quarter industrial sugar allotments which are scheduled to be announced soon.

Murray told Anderson that many of the industrial sugar users are small business men and that the country's welfare depends upon their continuing in business. He warned that because of the sugar shortage and proposals to cut the supply further these users are faced with "insurmountable difficulties" and may be forced to close their establishments.

Murray said enough sugar can be obtained to save these small industrial users if immediate action is taken. He wrote Anderson that third quarter allotments, effective July 1, are being made up and will be made public in a few days.

Quotas Affect Millions

These allotments, however, are based on the supply and demand situation prior to the surrender of Germany and affect adversely "thousands of small business men and millions of housewives," Murray asserted.

He urged Anderson to seek postponement of the allotments until he has taken office and can investigate the requirements of government sugar claimant agencies.

Congressional sources said the drastic cut in industrial sugar allotments is planned by the OPA for the third quarter.

It was not known if the cut eventually would be extended to household sugar rations, which were reduced 25 per cent the first of this month. Hotels, schools, restaurants, and other institutional users were cut 25 to 30 per cent at the same time and told to expect a further reduction July 1.

Names Food Coordinator

According to the Capitol hill reports, industrial consumers, who in the current quarter are limited to 65 to 75 per cent of the sugar used in the corresponding 1941 quarter, probably will be reduced to 40 or even 30 per cent of the amount they consumed in 1941. Last year industrial users received 80 per cent of their 1941 supply.

Meanwhile, President Truman announced the appointment of Paul C. Stark of Louisiana, Mo., as director of home food supply to coordinate the activities of the various government agencies affecting the food supply produced or conserved in the home.

Stark, who was designated for the new office by War Food Administrator Jones, has been active in national war garden work. He is a tree grower and the brother of Lloyd C. Stark, former governor of Missouri, who opposed Mr. Truman in the 1940 senate race.

This advertisement appears as a matter of record only and is under no circumstances to be construed as an offering of these securities for sale, or as a solicitation of an offer to buy any of such securities. The offering is made only by the Prospectus.

$3,000,000

Eversharp, Inc.

4½% Convertible Income Debentures

Dated May 1, 1945 — Due May 1, 1965

Price 103% and accrued interest

Copies of the Prospectus may be obtained in any State from such of the several Underwriters, including the undersigned, as may lawfully offer the securities in such State.

LEHMAN BROTHERS

May 25, 1945.

E. I. DU PONT DE NEMOURS & COMPANY

WILMINGTON, DELAWARE: *May 21, 1945*

The Board of Directors has declared this day a dividend of $1.12½ a share on the outstanding Preferred Stock, payable July 25, 1945, to stockholders of record at the close of business on July 10, 1945; also $1.25 a share, as the second interim dividend for 1945, on the outstanding Common Stock, payable June 14, 1945, to stockholders of record at the close of business on May 28, 1945.

W. F. RASKOB, *Secretary*

SMILIN' JACK

TERRY

DICK TRACY

Ex-Teacher Sues

Gertrude Fitzgerald in court yesterday.

Henry W. Trapp, 70, clerk of the Chicago Ridge school board, whose duties included "keeping an eye on things" at the school, also liked to keep an eye on the teachers, testimony revealed yesterday at a Superior court trial in which Trapp is being sued for false arrest.

Henry W. Trapp

Miss Gertrude Fitzgerald, 32, of 7755 S. Honore st., is plaintiff in the suit, which charged she was arrested and charged with disorderly conduct April 8, 1942, when she refused to leave the school after being fired as a teacher there.

One of her fellow teachers at Chicago Ridge, Miss Alice Moore, of 4807 Van Buren st., testified yesterday that Trapp once invited her to the school basement and filled two glasses with whisky, offering her one. When she refused and tried to leave, he attempted to detain her, she told Judge Francis B. Allegretti.

William J. Walsh, former president of the school board, who also was charged with false arrest in the suit, which seeks $20,000 damages, was declared not guilty by the jury on the ground that no malice was shown in his action. The case against Trapp will be continued Monday morning.

INDUSTRY URGED TO PREPARE FOR UNSKILLED VETS

Seven million or more veterans will end the war without ever having had any contact with industry, James Simpson Jr., who returned to civilian life two months ago, yesterday told the American Legion regional conference on post-war veteran employment in the Morrison hotel.

Simpson, organizer of Industry for Veterans, Inc., said its goal is to obtain from employers a voluntary pledge to earmark 25 per cent of their post-war job opportunities for veterans. He urged that employers include those without experience in their plans.

The Legion's conference, sponsored by its national employment committee, brought together leaders of industry, agriculture, and labor in Illinois, Wisconsin, and Michigan for discussion and study. The meeting, which ends today, is one of 12 regional events thruout the country.

Senn High to Be Saluted by Citizens of Tomorrow

Senn High school will be saluted in the Citizens of Tomorrow program over W-G-N at 10 a. m. today. David Davidson, principal, will be host. Philip Maxwell, as conductor of the program, will add two more names to the roll of honor: Sally Joanne Brosman, Senn senior, and Toby Lea Roth, New Castle, Ind.

TWO ROBBERS TAKE $250

Clarence Hutchison, 904 Glenwood av., Waukegan, owner of pinball machines in Lake county, told police yesterday that two men robbed him of $250 as he alighted from his automobile at his home.

CALLS FOR DRAFT TO GET MEDICS FOR VETS GROUP

Washington, D. C., May 25 (AP)—A war time draft to provide medical personnel for the veterans' administration was called for in legislation introduced today by Rep. Rankin [D., Miss.] after a conference with President Truman.

The chairman of the house veterans committee told reporters Mr. Truman had backed the legislation "in principle."

"It [the legislation] will untie the administration's hands in the selection of doctors and nurses and permit the payment of sufficient salaries to obtain the best available medical personnel to care for veterans," Rankin said. "It will permit the replacement of incompetent doctors with the type of medical personnel the veterans are entitled to."

Would Set Up New Bureau

Rankin said that one of the major obstacles now facing the veterans' administration is the requirement that it obtain most of its medical personnel thru the civil service commission.

By establishing a bureau of medicine and surgery within the veterans' administration and giving it status similar to that held by the army and the navy medical corps, the legislation would give the administration exclusive responsibility for its medical corps.

The bureau would include a medical corps, a dental corps, a nurse corps, and an administrative corps, under which would be dietitians, therapists and similar personnel.

At the head of the bureau would be a surgeon general. He would have five assistants who would be paid from $9,000 to $12,000 annually.

Applies Only to Males

By providing that the veterans' administration, in time of war, shall become a part of the nation's military forces, the legislation would permit the drafting of personnel for assignment to the administration. However, the draft would apply only to male personnel. Rep. Rogers [R., Mass.], who introduced a bill almost identical to Rankin's, explained that under the proposals women nurses could not be inducted unless there is a change in the selective service act, which applies only to males.

The Rankin legislation sets up pay scales for the proposed medical bureau similar to those of the army and navy medical corps, with the same retirement rights.

Rankin said the committee would start hearings on the legislation Tuesday "and we will have it ready for consideration by the house the following week."

THEATER OF AIR WILL HONOR KIN OF DEAD HEROES

Several thousand gold star mothers and other members of the families of service men who have given their lives for their country will be guests during the broadcast of the Chicago Theater of the Air from Medinah temple auditorium tonight. This program, coming in advance of Memorial day, will be dedicated to the mothers. It will be aired over W-G-N, WGNB, and Mutual from 9 to 10 o'clock.

Col. Robert R. McCormick, editor and publisher of THE CHICAGO TRIBUNE, will speak.

The operetta for the evening is "Bitter Sweet" with Marion Claire in the dual singing roles of Sari Linden and Lady Shayne. Angelo Raffaelli will sing the part of Carl Linden; Bruce Foot, Capt. August. Henry Weber will conduct the W-G-N Symphony orchestra.

Complete Radio Programs and Highlights for Today

CHICAGO FREQUENCIES.

W-G-N—720	WCFL—1000	WGES—1390
WIND—560	WMBI—1110	WHFC—1450
WJJD—1160	WJJD—1160	FM—
WMAQ—670	WJOB—1230	WGNB—45.9
WBBM—780	WEDC—1240	WBBM—46.7
WAIT—820	WSBC—1240	WDLM—47.5
WENR—890	WCEW—1240	WWZR—45.1
WLS—890	WMRO—1280	WBEZ—42.5
WAAF—950		

[M.] indicates MBS, [N] NBC, [C] CBS, and [B] Blue network.

MORNING

5:30—W-G-N—The Farm Hour.
WMAQ—News; prayer; Early Bird.
WBBM—Notes from Soldiers' Notebook.
WLS—The Platter Parade.
WJJD—Breakfast Frolic to 7 a. m.
WIND—News; America Goes to Work.
5:45—WBBM—Musical Clock.
6—WMAQ—Ed Allen, news reports.
WBBM—Paul Gibson program.
WCFL—Come On, Get Up!
WLS—Farm news, George Menard.
WIND—News; the Yawn Patrol.
WSBC—Melody Roundup.
6:15—WMAQ—Town and Farm program.
WLS—Jennie Lou and Her Buddies.
6:25—WIND—Our Second Chance.
6:30—W-G-N—Morning Melodies.
WLS—The Prairie Ramblers.
WAAF—Farm Feller hour.
6:45—W-G-N—Morning News.
WMAQ—Burlingham and Roen, news.
WLS—Gil Hix, news reports.
6:55—WBBM—First Edition.
7—W-G-N—Record Revelle.
WBBM—News of the World [C].
WCFL—Martin Agronsky, news [B].
WMAQ—The Suburban hour.
WLS—Morning Devotions, Dr. Holland.
WIND—News program to 8 a. m.
WJJD—Wake Up Time.
WAAF—Sunrise Serenade.
7:15—W-G-N—News bulletins.
WBBM—News reports.
WLS—Rex Allen.
7:20—W-G-N—Record Revelle to 8 a. m.
7:30—WBBM—Musical Clock.
WLS—Mac and Bob.
WJJD—News reports.
7:45—WBBM—Musical Clock.
WLS—Farm and Garden program.
WCFL—Moulton Kelsey, news reports.
WJJD—Wake Up Time.
7:55—WMAQ—Clifton Utley, news reports.
8—W-G-N—Your Morning News.
WCFL—The Breakfast Club [B].
WMAQ—Your Neighbor program.
WBBM—News reports.
WLS—Red Foley and Rangers.
WIND—News; Wake Up and Sing.
WJJD—It Happened in Sports.
8:15—W-G-N—Two Ton Baker, singer.
WBBM—Musical Clock.
WLS—Gil Hix, news reports.
WAIT—Christianity in Action.
WIND—Call Your Lonely Hearts.
WJJD—Wake Up Time.
8:30—W-G-N—Good Morning program.
WLS—The Breakfast Club [B].
WMAQ—News reports.
WBBM—Paul Gibson.
WIND—News reports; Best Sellers.
WJJD—Musical Motorcade.
8:55—WMAQ—Clifton Utley, news reports.
8:45—W-G-N—Good Morning program.
WMAQ—Your Friend, Bob.
WBBM—Meet the Missus.
WGES—Housewives' program.
WIND—News reports.
WJJD—Wake Up Time.
9—W-G-N—News reports.
WMAQ—Breakfast Club show.
WBBM—Paul Gibson program.
WLS—What's Cookin' [B].
WIND—News; Start the Day Right.
WCFL—Ladies, Be Smart.
WJJD—High School Forum.
9:15—W-G-N—June Baker program.
WCFL—Hugh Douglas, commentator.
WIND—Quiz Time.
WJJD—Chicago Marines' report.
9:30—W-G-N—Serenade program.
WMAQ—Easy Listening.
WBBM—Mary Lee Taylor [C].
WCFL—Land of the Lost [B].
WLS—Gil Hix, news reports.
WJJD—Fun for Kids.
WIND—News; Bing Crosby records.
WILL—Markets; Musical Gems.
9:45—W-G-N—Sports of Music.
WMAQ—Nation's Nutrition.
WIND—Gary public schools.
WLS—Poultry Service Time.
10—W-G-N—Citizens of Tomorrow.
WMAQ—Kate C. Jamboree [N].
WBBM—News; Let's Pretend.
WCFL—Calling All Girls.
WLS—Great Lakes Bulletin.
WGES—Italian Community hour.
WJJD—Children's Bible hour.
WSBC—Polish Morning Revue.
WIND—News reports; musical program.
10:15—WCFL—Chicago Teachers' union.
WLS—Modern Homemaking.
WIND—Musical Motorcade.
WAAF—On the Quarterdeck.
10:30—W-G-N—Hookey Hall [M].
WMAQ—Smilin' Ed McConnell [N].
WBBM—Billie Burke show [C].
WCFL—Don Artiste, pianist.
WLS—Betty Moore, household tips [B].
WIND—News; Frank Sinatra records.
WAAF—Bing Crosby records.
10:45—WCFL—Varieties program.
WLS—Ervin Lewis, news reports.
WIND—Musical program.
11—W-G-N—Hello, Mom [M].
WMAQ—Alex Dreier, west's news [N].
WCFL—News; marine program.
WLS—Martha and Helen program.
WBBM—Theater of Today [C].
WIND—News reports; musical program.
WMBI, WDLM—Haven of Rest.
WJJD—News reports.
11:15—WCFL—Consumer Time [N].
WMAQ—Shopper and Three Suns.
WJJD—Sergeant Sez.
WIND—Quiz Time.
11:30—W-G-N—John Holbrook, news reports.
WCFL—Atlantic Spotlight [N].
WBBM—Stars Over Hollywood [C].
WMAQ—Treasury Salute.
WLS—Cheese, wool market.
WIND—News reports; musical program.
WJJD—Kid Commentator.
11:45—W-G-N—Two Ton Baker.
WMAQ—The Band Played On.
WIND—Club Encore.
WLS—Farm news; markets; weather.
WJJD—Kiditorials.

AFTERNOON

12—W-G-N—Meet the People.
WBBM—Grand Central Station [C].
WCFL—Fun Canteen [B].
WMAQ—News reports.
WLS—Fun on the Farm.

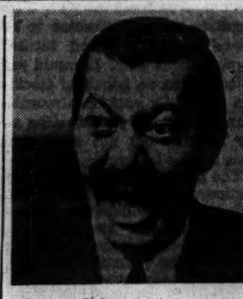

Jerry Colonna, who will help Bill Stern announce the Bing Crosby-Bob Hope golf match at 3:15 p. m. today over WMAQ-NBC.

Listener's Choice

SPECIAL EVENTS

10:00 a. m.—W-G-N—Citizens of Tomorrow salute Senn High school.
1:00 p. m.—W-G-N—Interviews with service men in the Philippines.
1:30—WIND—Cubs vs. Philadelphia.
1:45—WJJD—Sox vs. Yankees.
3:15—WMAQ—Bob Hope-Bing Crosby golf match, described by Bill Stern and Jerry Colonna.
5:15—WBBM—People's Platform: "What's Causing the Meat Shortage?" Participants: Rep. Anderson [D., N. M.], Rep. Miller [R., Neb.], Donald Montgomery, and John J. Madigan.
6:00—WMAQ—Our Foreign Policy, with James C. Dunn and John Foster Dulles.

VARIETY, COMEDY, AND DRAMA

11:00 a. m.—W-G-N—Hello, Mom: Salute to army transport corps on fourth anniversary.
12:30 p. m.—WBBM—Report to the Nation, with Ruth Cowan, AP writer, Sgt. James Winchester, Bill Downs, and Jack White.
3:00—W-G-N—Words and Rhythm, game based on Chicago Tribune features.
4:00—WMAQ—Grand Hotel: Olan Soule and Barbara Luddy in "Consignment—Lisbon."
4:30—WIND—Northwestern Playshop presents "Portrait of a Gentleman."
6:30—WLS—Meet Your Navy presents musical version of "Recessional."
6:30—WMAQ—Bob Burns show. Guest: Norma Millson, child actress.
7:15—W-G-N—World Traveler: Frederic Babcock "On the Road to Mandalay."
8:00—WMAQ—National Barn Dance, with Gov. Jimmy Davis of Louisiana.
8:00—WMAQ—Hollywood Theater: Bonita Granville in "Cousin Charlie."
8:30—W-G-N—Calling All Detectives: "The Case of the Gullible Traveler."
9:00—WMAQ—Judy Canova show.

MUSIC

Noon—WAAF—Symphonic hour: Saint-Saens' Symphony No. 3 in C minor.
2:00 p. m.—WMAQ—Eastman School symphony presents program of American music.
2:30—W-G-N—Casa Cugat, recorded music by Xavier Cugat.
4:00—WCFL—Music Lovers' Matinee: Debussy's "Afternoon of a Faun."
7:30—W-G-N—Symphony of the Americas.
7:30—WCFL—Boston Pops orchestra: Selections from "Lohengrin."
8:00—W-G-N—Jean Goldkette's orchestra, with Songstress Dell Parker.
8:00—WBBM—Kit Carson Parade, with Joan Edwards, Ethel Smith, and Mark Warnow.
9:00—W-G-N—Chicago Theater of the Air: "Bitter Sweet," with Marion Claire, Angelo Raffaelli, Bruce Foote, and Henry Weber, conductor. Speaker: Col. Robert R. McCormick, editor and publisher of The Chicago Tribune.
10:05—WIND—Symphonic hour: Symphony No. 3 by Harris.
10:30—WCFL—Music Lovers' hour: Strauss' "Gypsy Baron" overture.

WAAF—The Symphonic hour.
WIND—News; Gratefully Yours.
WJJD—News reports.
WGES—The Polish Dinnerbell.
12:15—W-G-N—Luncheon with Lopez [M].
WMAQ—Tunes and Tips.
WJJD—Waltz Time.
WLS—Musical Feature.
12:25—WBBM—News reports.
12:30—W-G-N—Ralph Ginsburgh's orchestra.
WMAQ—The Baxter Carry On [N].
WBBM—Report to the Nation [C].
WJJD—A. W. V. S. program.
WCFL—News; Extravaganza.
WLS—Julian Bentley, news reports.
WIND—Jimmy Dorsey records.
12:45—WMAQ—War Telescope [N].
WLS—Farm program; market review.
WCFL—Don Artiste, pianist.
WIND—Best Sellers.
1—W-G-N—Interviews.
WMAQ—Musicana [N].
WCFL—News reports.
WLS—Fighting A. F.
WJJD—Baseball Matinee.
WBBM—Straight from a Soldier.
WILL—Big Ten Track Meet.
WIND—News; Tommy Dorsey records.
1:15—WBBM—Gi Joe Remembers.
WIND—Report Interviews.
WCFL—Hidden Valley Gang [B].
1:30—W-G-N—Sheridan on Parade.
WMAQ—Veteran's Adviser.
WLS—London Column.
WCFL—It's a Hit, quiz [B].
WBBM—News reports.
WJJD—Dugout Interview.
WIND—Baseball: Cubs vs. Phillies.
1:45—WMAQ—Chicago a la Carte.
WLS—Treasury Salute.
WBBM—That Men May Live.
WJJD—Baseball: Sox vs. Yankees.
2—W-G-N—News reports.
WMAQ—Eastman Symphony orch. [N].
WBBM—Victory Matinee.
WCFL—Saturday Senior Swing [B].
WLS—Merry-Go-Round.
2:15—W-G-N—Center Canteen.
2:30—W-G-N—Casa Cugat.
WBBM—Talks [C].
WCFL—The Fitzgeralds [B].
2:45—WBBM—Builders for Victory [C].
WLS—Ervin Lewis, news reports.
3—W-G-N—Words and Rhythm.
WMAQ—Excelsior Handicap [N].
WENR—News; Saturday Concert.
WBBM—Young America Answers.
WCFL—News reports.
3:15—WMAQ—Hope, Crosby golf match [N].
WCFL—Hollywood Melodies.
3:30—W-G-N—Melody Memos.
WBBM—Assignment Home [C].
WCFL—Voice of the Army.
WMAQ—Club De Luxe, musical.
WIND—The Scoreboard.
3:45—W-G-N—Jane Anderson, pianist.
WJJD—The Scoreboard.
WCFL—Soldiers of the Press.
WIND—Harry James records.
4—W-G-N—News reports.
WENR—Calling All Cats.
WBBM—Today and Tomorrow.
WMAQ—Grand Hotel, drama [N].
WCFL—Music Lovers' Matinee.
WJJD—Sports Jamboree.
WIND—News; Duke Ellington records.
4:10—WENR—These Are the Marines.
4:15—W-G-N—Melody Merry-Go-Round.
WENR—News reports.
WJJD—1160 Club.
WIND—Dinah Shore records.
4:25—WCFL—War commentary.
4:30—W-G-N—The Music Mart.
WMAQ—J. W. Vandercook, news [N].
WENR—Malcolm Claire, stories.
WBBM—We Deliver the Goods.
WIND—Northwestern Play Shop.
WCFL—Duke Ellington [B].
WMBI, WDLM—Student Pulpit.
WBBM—Stan Kenton's orchestra.
WJJD—Soldier's Notebook.
4:45—WMAQ—Music of Yesterday.
WENR—Platter Patter.
WJJD—Baseball Matinee.
4:55—WENR—Musical Interlude.
—W-G-N—Current news reports.
5—WGNB—News; Time to Relax.
WMAQ—The Country Sheriff.
WBBM—News reports.
WENR—Chester Bowles.
WIND—News; Jimmy Dorsey records.
WCFL—News; Hit Tunes.
WJJD—Christian Science program.
5:15—W-G-N—Musical Interlude.
WBBM—People's Platform [C].
WENR—Waltz Dreams.
WCFL—Harry Wismer, sports [B].
WJJD—News reports.
5:30—WGNB—Good Neighbor Time.
WMAQ—Tin Pan Alley of Air [N].
WCFL—News; Jimmy Dorsey's orch.
WENR—Star Parade.
WIND—Double Feature.
WJJD—Crooner Fan Club.
WWZR—High Jinks in Tempo.
5:45—W-G-N—Arm Chair Tunes.
WBBM—The World Today [C].
WMAQ—John Holtman, news reports.
WCFL—Don Artiste, pianist.
WENR—Labor, U. S. A. [B].
WIND—Musical Motorcade.
WJJD—War Man Power Reports.
5:55—WBBM—News reports.

EVENING

6—W-G-N—Arthur Sears Henning.
WGNB—Dr. William Stokes, news.
WMAQ—Our Foreign Policy [N].
WBBM—Xavier Cugat's orchestra [C].
WCFL—News reports.
WLS—Julian Bentley, news reports.
WIND—News reports; musical program.
WJJD—Sports Review.
WWZR—The Masters' Album.
6:15—W-G-N—The Telephone Quiz.
WGNB—Dinner Music.
WLS—Leland Stowe, correspondent [B].
WCFL—Any Bonds Tonight?
WIND—Musical program; news reports.
WJJD—Pan Americana.
WCRW—Around the Town.
6:30—W-G-N—John Holbrook, news reports.
WMAQ—Bob Burns show.
WBBM—America in the Air [C].
WLS—Meet Your Navy [B].
WCFL—Catch Carter's Column.
WJJD—Minute Man News.
WIND—Cub News.
6:45—W-G-N—Say It with Music.
WGNB—Your Request program.
WIND—Chicago Reporter.
WJJD—Let's Learn Spanish.
WCFL—Any Bonds Tonight?
7—W-G-N—Frank Singiser, news [M].
WGNB—News; Operetta Music.
WMAQ—Gay Variety Hall [N].
WBBM—Lionel Barrymore show [C].
WLS—Early American Dance Music [B].
WCFL—News reports.
WIND—News; Music for Millions.
WEDC—Greek Athenian hour.
WJJD—Hans Muenzer's orchestra.
7:15—W-G-N—World Traveler.
WCFL—Bond Rally.
WJJD—Ranch House.
7:20—WIND—Musical program.
7:30—W-G-N—Symphony of the Americas [M].
WGNB—The Human Adventure.
WMAQ—Truth or Consequences [N].
WBBM—P. B. I. in Peace, War [C].
WCFL—Boston Pops orchestra [B].
WLS—Barn Dance Party.
WIND—What, Why, Where of News.
WJJD—Supper Frolic to 9:30 p. m.
WWZR—Concert Music.
7:45—WIND—Beyond Victory.
7:55—WBBM—Ned Calmer, news reports [C].
8—W-G-N—Jean Goldkette's orch. [M].
WGNB—News reports; Symphony.
WMAQ—Hollywood Theater.
WBBM—Your Hit Parade [C].
WLS—National Barn Dance.
WIND—News; Jimmy Dorsey's orch.
8:30—W-G-N—All Request program [N].
WMAQ—Can You Top This? [N].
WLS—Spotlight; Johnnie Morris [B].
WCFL—GI Bill of Rights.
WIND—News reports; close harmony.
8:45—WBBM—Saturday Night Serenade [C].
WCFL—Youth for Christ.
8:55—WLS—Quick Quiz program [B].
9—W-G-N, WGNB—Chicago Theater of the Air [M].
WMAQ—Judy Canova show [N].
WLS—Barn Yard Jamboree.
WIND—News; Swoon Tunes.
9:15—WCFL—Mandrake the Magician.
WBBM—Al Pearce show [C].
WIND—Musically Speaking.
9:30—WMAQ—Grand Ole Opry [N].
WCFL—News; Musical Interlude.
WLS—Melody Review.
WIND—News; Cass Rhumba.
WWZR—Composers' hour.
9:45—WBBM—Quiz club.
WLS—Julian Bentley, news reports.
WCFL—Louis and His Gang.
—W-G-N—Capt. Michael Fielding.
10—WGNB—News reports; Symphony.
WMAQ—George Stone, news reports.
WCFL—Moulton Kelsey, new reports.
WLS—National Barn Dance to 12.
WIND—Newsy Symphonic hour.
10:15—W-G-N—Chicago at Night.
WMAQ—Clifton Utley, news [N].
WCFL—Voice of the Army.
WBBM—The King's Jesters.
10:30—W-G-N—News bulletins.
WMAQ—Symphonette; M. Piastro.
WBBM—News reports.
WCFL—Music Lovers' hour.
10:45—W-G-N—A Date with an Angel.
WBBM—Public Affairs [C].
—W-G-N—News bulletins.
11—WBBM, WMAQ—News reports.
WWZR—Music for War Workers.
WIND—News; Sonny Thompson orch.
11:05—W-G-N—Chicago Fighters in the News.
WBBM—Men o' War [C].
11:10—W-G-N—Tommy Dorsey's orch. [M].
11:15—WMAQ—A Little Night Music.
11:30—W-G-N—George Olsen's orchestra [M].
WCFL—Hans Muenzer's orch.
WIND—News; Music That Jumps.
WBBM—Jimmy Dorsey's orchestra [C].
WMAQ—I Sustitain the Wings.
11:45—WBBM—Will Back's orchestra [C].
WCFL—News reports.
WIND—Treasury Salute.
11:55—W-G-N—News bulletins.
—W-G-N—Curfew Time.
12—WBBM—News; Ted Lewis' orchestra.
WENR—Midnight Extra.
WMAQ—News reports.
WIND—News; Night Watch to 5:30 a.m.
12:05—WMAQ—Allied Nations conference.
12:15—WENR—Soldier's Notebook.
12:30—WENR—Rhythm Rendezvous.
WMAQ—Musical Nightcap.
WBBM—Mel Cooper's orchestra.
12:55—WMAQ—News and prayer.
WENR—News reports.
1:00—W-G-N—Buddy Franklin's orchestra.
WBBM—News; Jimmy Dorsey's orch.
1:30—W-G-N—News reports.
WBBM—Will Back's orchestra [C].

News Broadcasts

MORNING

6:00—WMAQ	8:00—W-G-N	9:00—W-G-N
6:45—W-G-N	8:00—WBBM	9:30—WLS
7:00—WCFL	8:15—WLS	11:00—WMAQ
7:15—W-G-N	8:35—WMAQ	11:30—W-G-N

AFTERNOON

12:00—WMAQ	3:00—WCFL	5:00—W-G-N
12:25—WBBM	3:00—WENR	5:00—WGNB
2:00—W-G-N	4:15—WENR	5:45—WMAQ
2:45—WLS	4:30—WMAQ	5:45—WBBM

EVENING

6:00—W-G-N	8:00—WGNB	11:00—W-G-N
6:00—WGNB	9:30—WCFL	11:00—WMAQ
6:30—W-G-N	10:00—W-G-N	11:45—WCFL
6:45—WIND	10:00—WGNB	11:55—W-G-N
7:00—W-G-N	10:00—WMAQ	12:00—WBBM
7:00—WGNB	10:30—W-G-N	1:30—W-G-N

ON SHORT WAVES

The North American service of the BBC from London includes the following program today. The frequencies [in megacycles] observed after 4:15 p. m., are: 11.93, 9.58, 9.52, 6.11, 7.26, 9.51. 4:30 p. m.—Pattern of English Life; 4:45 p. m.—News; 6:30 p. m.—Radio newsreel; 8:30 p. m.—Trans-Atlantic Quiz; 11:30 p. m.—News reports.

SERVICE MEN'S RADIO NETWORK STILL GROWING

The world's largest network is still expanding, Col. Thomas H. A. Lewis, commanding officer of the armed forces radio service, a joint army and navy operation, told members of the Executives' club at a luncheon in the Hotel Sherman yesterday. The AFRS already has almost 500 outlets bringing entertainment, information, and education by radio and recordings to American service men in all theaters of war.

New stations are planned to bring news and entertainment from home to the American occupied portion of Germany. It is probable that one will be set up in Munich, he said. Meanwhile, our armies in Germany are getting their home radio shows thru a half dozen stations in France and by way of mobile stations.

Col. Lewis said that many of these AFRS stations had developed their own soldier and sailor talent.

"Saipan Sam, the GIs own philosopher in the Marianas," he said, "would probably be rated as the most popular of all radio entertainers in that area. He has a local following as faithful as Bob Hope or Jack Benny at home."

COUNTY TO TURN DOWN PRESERVE EXPANSION PLAN

Members of the Cook county board said yesterday they would oppose a recommendation of the forest preserve advisory board to purchase an additional 6,000 acres of land. Edward Eagle Brown, banker, is chairman of the advisory board. County officials said they would not ask for a new law permitting expansion of present acreage, principally because they do not want to take more property out of taxation.

WANT AD INDEX

	Page.	Col.
Air Conditioning	21	3
Apartments—See To Rent	21	7
Arts and Antiques	20	6
Auction Sales	20	7
Automobiles—		
Automobiles for Sale	23	4
Auto Repairing, Equipment	23	3
Auto and House Trailers	23	3
Autos to Rent	23	3
Loans	23	7
Trucks, Trailers, Tractors	23	7
Wanted	23	6
Aviation	23	9
Barter and Exchange	20	6
Board and Lodging		
[See To Rent—Rms., Rm. & Board]	21	7
Boats, Yachts, Etc.	21	9
Building Materials	23	7
Heating, Plumbing Equipment	23	3
Business Opportunities	21	6
Business Service	21	5
Distributors	21	6
Manufacturing	21	6
Partnerships and Investments	21	6
Wanted	21	6
Business Personals	21	5
Business Directory	20	3
Cameras, Optical Goods	21	5
Cemeteries	21	5
Clothing, Furs, Etc.	23	9
Collections	21	6
Dancing Schools	21	5
Death Notices	21	7
Dogs, Pets and Equipment	23	9
Miscellaneous	23	9
Dressmaking, Millinery Schools	21	6
Financial	21	5
Help Wanted—Omitted today. See note on page 23.		
Horses, Harness, and Wagons	23	9
Hotels and Apartment Hotels	21	7
Home Furnishings; Furniture	21	2
Home Furnishings Wanted	21	2
Household Appliances	21	3
Instruction	23	8
Jewelry, Diamonds, Old Gold	23	9
Loans—Personal, Business	21	6
Lost and Found	20	7
Machinery and Equipment	23	8
Wanted	23	7
Miscellaneous—For Sale	20	7
Wanted	20	7
Monuments, Mausoleums	17	5
Mortgages [See Real Estate Loans]	23	3
Motorcycles and Bicycles	23	5
Moving and Storage		
[See Business Directory]	20	8
Musical Instruments	21	3
Office Furniture and Devices	23	9
Painting and Decorating		
[See Business Directory]	20	8
Personal	20	7
Pianos and Organs		
[See Musical Instruments]	21	3
Poultry, Birds, and Equip.	23	9
Printing Mach'y; Supplies	20	6
Radios, Supplies, Service	21	3
Real Estate		
Apartment Buildings	22	1
Business Property	22	1
Houses	22	1
General	22	1
Farm Lands	23	3
For Exchange	23	3
Industrial Properties	21	9
Loans, Mortgages	23	3
Miscellaneous	23	1
Resort Properties	23	3
Suburban	23	1
Vacant	22	1
Wanted	23	3
Religious Services	17	5
Sewing Machines—		
[See Household Appliances]	21	3
Situations Wanted	20	8
Sporting Goods	21	3
Store and Bar Fixtures	21	6
To Rent—		
Apartments	21	7
Board and Room to Share	21	7
Furnished Apartments	21	8
Housekeeping Rooms	21	7
Houses [City and Suburban]	21	7
Industrial Properties		
[See Real Estate]	21	9
Miscellaneous	21	7
Resort Properties	21	8
Rooms—Room and Board	21	7
Stores, Offices, Shops	21	9
Travel	20	7
Trade Schools—Men	20	5
Trade Schools—Women	20	5
Typewriters and Supplies		
[See Office Furniture & Devices]	23	9
Undertakers	17	5
Wanted—To Rent—		
Apartments	21	8
Houses	21	8
Industrial Properties	21	9
Miscellaneous	21	9
Resort Property	21	9
Rooms	21	8
Stores, Offices, Shops	21	9

PERSONAL

HAVE sold my tavern at 6819 Roosevelt-rd.—Not responsible for further debts on business after May 26, 1945. KEEPER BURRAY.

DISSOLVED partnership "Gus and Frank's Place," 3207 N. Halsted. Responsible for my debts only. Frank Perry, 3454 Elaine-pl.

NOT responsible for debts contracted by any other than myself. Henry R. La Brec, 3763 S. California-av.

BOUGHT Andy's Fruit Market, 3438 N. Harlem.—Not responsible for any debts but my own. Americo Rossi.

HAVE sold L. R. Alexander Machine Co., 4515 N. Clark; resp. for own debts only. L. R. Alexander, 2932 Gliddings.

BILL CROZIER—If goods are not called for within 30 days same will be sold for charges. E. E. HANAWAY.

HAVE sold Viola's candy store at 1503 Flournoy, May 16th. Responsible for my own debts only. Viola Di Gregorio.

NO longer associated with Mac Berkson Auto Supplies. Resp. for my own debts only. Alec Greenfield, 1430 Farwell.

NOT responsible for debts contracted for by any one but myself—George Lucke, 1949 N. Cicero.

HAVE purchased 5150 Lounge at 5150 W. Division. Responsible for my own debts only. JOSEPH SCHANER.

RESPONSIBLE for my debts only. John Wills, 4202 Keystone-av.

CHESTER ROOD—Terribly worried; come home. WIFE TONIE.

GEORGE Harper—Your mother wants you home at once. Ashtabula Harbor.

DEAR "PETE"—Terribly worried. Want to help. Please phone Margaret.

ARTS AND ANTIQUES

GRAND OPENING.
Saturday, May 26, the Oak Park Art Galleries, Oak Park-av. and Madison-st., Oak Park, Ill. Phone Village 9442. Fine furniture, art objects, bought and sold Oriental rugs, bronzes, ivories, silverware, oil paintings, linens, jewelry, pianos, and libraries. Also appraisers and liquidators of fine homes and estates.

A COLLECTOR'S item—1 double action, .36 caliber, cap and ball pistol, made in England; perfect cond.; all original blue; complete with finished case, bullet mold, caps, powder flask, wad cutter and ramrod; everything in excellent cond.; $135. Dearborn 2406.

2 DRESDEN plates, small picture frame, lamp, beer stein. Bel

HOME FURNISHINGS & FURNITURE

Open Today, Sat., to 9 P. M.

NOW OPEN TO THE PUBLIC

CHICAGO'S LARGEST CENTRAL WAREHOUSE OUTLET

6 TREMENDOUS FLOORS OF FINE FURNITURE, INCLUD. MANUFACTURERS' CLOSEOUTS, AND FURNITURE MART SAMPLES AT SENSATIONALLY LOW PRICES.

A Few of Our Many Values.

End Tables, walnut finish	$ 1.50
Bed Springs	6.00
30 Pc. Silverware Set	6.88
Mattresses, full or twin size	8.00
Occasional Chair or Rocker	9.95
Fold. Bed, comp. with mattress	16.00
Chest of drawers, maple or wal.	19.00
Bunk bed	24.00
Tilt Chair and Ott.	24.00
Hollywood Bed	24.00
Dinette Set, complete	26.00
De Luxe Studio Lounge	29.00
Twn. box sprg., matt.; 59.95 val.	39.95
3 Pc. Bedroom Suite	59.00
2 Pc. Liv. Room Suite	59.00
19 Pc. Liv. Room Outfit, comp.	77.00
11 Pc. Bedroom Outfit, comp.	77.00

6 FLOORS OF VALUES AT TREMENDOUS SAVINGS.

Central Warehouse Outlet

1245 S. STATE-ST.

CASH OR TERMS.

Open Tues., Wed., Fri. to 5 P. M. Op. Mon., Thurs., Sat. to 9 p.m. Sun. to 5

USED RUG MART

COME IN AND SEE CHICAGO'S LARGEST STOCK OF NEW, USED, AND SAMPLE RUGS. 2,500 YDS. PRE-WAR STAIR CARPET. ALL WOOL 9X12 RUGS AND BROADLOOM CARPETS, 9 FT. AND 12 FT. WIDE PLAIN AND FIGURED PATTERNS. 3 STORES TO SERVE YOU.

CASH OR TERMS.

AMERICAN PNEUMATIC CARPET CO.

NORT HSIDE. SOUTH SIDE.
3308 W. North. 7439 Cottage Grove.

MAIN PLANT.
3920 W. ARMITAGE.

Open Thurs. and Sat. Evening Until 9.

MAPLE FURNITURE

Chicago's Largest Display

"CUSHMANS" Colonial Reproductions. "HEYWOOD WAKEFIELD" Old Colony. "WILLETT." "LEWISBURG." And other nationally known lines now on display. If you are in need of maple furniture, ride out to see us and save.

WALLEN-FINE FURNITURE CO.

3300 N. CLARK-ST. BIT. 2339

OPEN THURS. AND SAT. EVENINGS. FREE DELIVERY.

DRASTIC REDUCTIONS.

Two large floors sample furn. Pre-war spring parlor sets, $39 up; bedrm., $59 up; dinettes, $19.95; studio couches, $29.50; beds, spring, matt., $9.95; chests, dressers, innerspring matt.; rugs, 9x12 to 12x15, $17.95 up; stoves; bal. due on 3 rm. new furniture, $189.

3071 LINCOLN GRA. 8231

FURNITURE MART OUTLET.

Open Thurs. and Sat. till 10 p. m.

IMPORTANT NOTICE—Will sell to responsible party complete 3 rms. of modern, beaut. furn. ONE MO. OLD. Bedroom, living room, dinette, tables, rugs, mirrors, lamps, pictures, etc. Originally worth $480. NOW $147, terms. Open Tuesday, Thursday, and Saturday eves. MEYER'S WAREHOUSE.

455 W. 63D-ST.

4 ROOM OUTFIT, $149

Parlor, bedroom, din. set; rugs, lamps, tables, mirrors, dishes, etc.; terms.

3015 LINCOLN-AV.

INTERSTATE FURNITURE CO.

Open Thurs., Sat. eves. till 9:30.

IF YOU CAN PAY CASH AND NEED GOOD FURNITURE AND RUGS COME TO 2D FLOOR, 434 S. WABASH-AV. OVER 30,000 CUSTOMERS INCLUDE AMERICA'S LARGEST BUYERS. WE SHOW OVER 1,000 PIECES AND SETS FOR EVERY ROOM IN THE HOUSE. ROCHELLE'S, INC. OPEN MON. NITE.

WANTED—Responsible person to Pay Balance due. Save $180. Beau. furniture for 3 rooms; Parlor Set. Bedroom. Dinette; Broadloom Rugs; Table-Top Gas Range, Lamps, Pictures, etc. Will separate. Terms. JOHN MARSHALL CO., 1379 Milwaukee-av. Thurs., Sat. eves.

3 ROOMS, $149

All new. $2.50 per week. Parlor bedroom, dinette includes rugs, mattresses, spring, tables etc.

PUBLIC FURNITURE CO.

3051 LINCOLN-AV.

3 ROOMS COMPLETE

$169. SEE OUR UNCLAIMED STORAGE AND SAMPLE BARGAINS. ALLOWANCE ON OLD FURNITURE. CITIZEN'S, 6231 COTTAGE GROVE.

HUSBAND drafted—Must sell 2 piece French parlor set; 9x12 all wool rug; end tables; occasional table; cocktail table; table lamps; floor lamp; desk; chair, etc. Berkshire 1654.

REMER STORAGE SALE—EASY TMS. PARL., BEDR., DIN. FURN., $39 up. 9x12 RUG, $15; WILTON RUG, $59; WOOL WIL. BRDLMS., $4.50 SQ. YD. 5822 N. Western. Daily, 6; 2 eves., 9.

RELEASING 45 pre-war all wool rugs—9x12 French Wilton, Royal Wilton American, Oriental. Also stair-hall carpet. Act quick. Ill. Carpet, 6355 Cottage Gr.

COMPLETE furnishings 5 room private home, including gas stove, carpets, rugs, drapes, silverware, linens, etc. 1336 Touhy-av. Rog. Pk. Call 10 to 5.

EXQUISITE furn., linens, hangings, mirrors, red velvet; men's suits, sz. 40; misc. elec. and ofc. items. Private. Nairs. 3626 Cambridge.

MUST SACRIFICE—2 pc. liv. rm. set; din. set; twin bedrm. set, oriental rugs, radio, china, glassware, linens, drapes, etc. 6964½ Sheridan. Rog. 7166.

10 RM. HSE.—SELLING OUT; good clean beds, studio couches, desks, chairs, din. rm. set, rugs, drapes, lamps. 4923 Blackstone.

ZENITH radio, push button; Wilson rug 9x12; also 2 Chinese rugs, 3x5 and 3x6; walnut library table. 4525 N. Monticello. Ind. 7684.

BEAUTIFUL 5 piece Robert Irwin bedroom suite; Capo di Monte, Chinese quartz, Italian crackle lamps, den furnishings, oil paintings. Hollycourt 2417.

3 CHROME easy chairs, 1 chrome davenport, all with spring filled cushions, 1 like new, 3 pc. sec. sofa, 1 like new Wilton rug and pad. Newcastle 7460.

FINE English tables, Dresden lamps, other lamps, Philco radio, quality bric-a-brac, pictures, etc.; private. Rubel, 4711 S. Greenwood.

LIVING rm., dining rm., and bedrm. set; radio and carpeting. Inspect Sat., 1-4. 3030 Sheridan-rd. Fal. 7400, Apt. 624.

REFRIGERATOR, electric 7 cu. ft., late model; Simmons innerspr. Hol. bed; vac.; 12x12 rug; couch. Euclid 1545.

COMPLETE furnishings of 3 rms.—Must be sold immediately. Apt. will be available. Triangle 8428.

2 GENUINE mahog. hand carved living room chairs, imported antiques. Austin 3241.

OIL stove, ice box, 9x12 linoleum rug, 2 pcs. living rm. set; excellent condition. 2744 N. Francisco.

BEDRM. set, rugs, refrig., radiator covers, kit. set, sm. tbls., metal cab., vegetable bin. 5551 Magnolia. Lon. 2680.

FURNITURE OF COMFORTABLE 4 RM. APT.—$1,000; SUBLEASE APT. $42.50. ELDRAKE 8979.

DINING rm. extension table, chairs, modern. Twin hollywood beds. Private pty. Amb. 0338, eves. or Sunday, all day.

9X12 CHINESE Oriental rugs—8x10, 9x12 Wiltons, excel. cond., hall and stair carp. 2909 N. Clark. 6-9 p. m. only.

REPOS.—3 rms. lk. new, $99 tms. Tues., Thurs., and Sat. till 10 p. m. Advance Furniture Warehouse, 4342 Broadway.

SCOTT 23 tube radio, $195; 10 piece dining room set, $350. Cash only. Bev 7707, 10 a. m.-3 p. m.

LIV. rm. couch and chair, beau. carved, $95; newly slip covered lounge, chair and footstool, $30. Diversey 7899.

BIG SELECTION—LOWEST PRICES PRE-WAR MERCHANDISE

"O. K." Furniture Co., 7907 S. Halsted

10 PIECE carved walnut dining set—Adam style. Philco radio, cabinet style. Avenue 4382.

100 RUGS, $15, $25 up—Parlor, bedrm. set, $50. Complete 3 rm. outfit, $175. RAPP STORAGE, 5746 S. ASHLAND.

SWEDISH mod. dining rm. set; buffet, china cabinet, 6 chairs and table; like new. Call Juniper 9009.

TWO 3x5, one 6x9 woodrose Karashag bedrm. rugs, never used. 7928 Ingleside, 3d floor, Sunday 2 to 4.

5 RMS. of hshld. gds. compl., elec. washer, vacuum, elec. appliances. Leav. city. Sacr. Bel. 1214. 2216 N. Kenneth, 2d fl.

10 VAN LOADS OF FINE USED FURN. Compl. outfits, 1-5 rms.; cheap; terms. Tues., Thurs., Sat. til 9. 2557 N. Clark.

BEAU. 4 pce. bedrm. set, 2 pc. livrm. set, vac. sweeper and other hshld. goods. Call 15108 Halsted-st., Harvey, Ill., Monday.

RADIO-phono.—Complete, with recorder; Thor mangle, kneehole desk, port. radio, vacuum, and furniture. World, Bri. 3286.

BEAU. French Sevres table lamp, crystal candelabra, bedroom lamps, etc.; all like new. Phone Bittersweet 0110.

PAY BAL. DUE—3 rms. furniture; $150. S S Household Furn., 746 E. 71st.

RUGS and furniture—Call Atlantic 9710. 3535 Lake Park-av., Apt. 1.

9 PC. din. rm. set and misc. furniture. 734 S. Clifton. Park Ridge 1934-J.

PERIOD furn., china, porcelain, silver. Williams-Barker-Severn, 229 S. Wabash.

USED RUGS—9x12, 8x10......$3-$15. 4922 Chicago-av. Open. Thur. Sat. eves.

2 PCE. modern sectional—$75. 5400 W. Chicago-av. Columbus 9000.

HI GRADE slightly used all wool rugs—All kinds, sizes. Caravan, 5046 Montrose.

4 ROOMS OF FURNITURE. Cedarcrest 0031.

BEDRM. set and access.—5 pc., 2 yrs. old. Exc. cond. $350. Rog. 5273.

MAH. din. rm. table; brkfrt.; Keystone 16mm. camera—Like new. Mul. 1282.

TWIN Hollywood beds—Year old; best offer. Rogers Park 9247 after 7 p. m.

BED, dresser, maple desk, bookcase, rug. 3800 Lake Shore-dr. Apt. 10E.

SOFA, down filled; end tbls.; pr. lamps; serv. plates, pictures. Ken. 0470.

LEAVING town — 2 pc. living rm. set, studio couch, etc. Independence 2503.

ROLLAWAY bed, coil springs and mattress. Schneider, 1846 Lunt.

PRIVATE—Curvey Chippendale sofa; cocktail table; drapes. Fairfax 6360.

USED RUGS—All sizes, $3 to $25. Lion, 5931 W. Chicago. Op. Thurs.-Sat. eves.

FURNS. of 3 rm. apt.—Pre-war furniture. 1765 E. 55th. Apt. D-8.

9 PC. Duncan Phyfe dining set—Like new. Ardmore 2657.

BEAUTYREST matt., matt.; perfect cond. 3104 Sunnyside, 3d fl., Jun. 4945.

DAVENPORT—TAN TAPESTRY, GOOD CONDITION, $25. DELAWARE 5889.

5 PC. bedrm. suite; dbl. bed, box spg., matt. A-1 cond. Misc. Reas. Lin. 0059.

LEAVING city—Furniture for sale—4933 N. CENTRAL PARK-AV.

ALL kinds used furniture, stvs., rugs, etc. Wk. days. M. D. Furn., 6730-42 Cot. Gr.

MUST sell din. rm. table, 6 chairs, buffet, 6 ft. long, mahogany. Dor. 0944.

3 PC. SWED. MOD. LIVING RM. SET, MOD. BEDRM. SET. 533 E. 89TH-ST.

FURNITURE plus Jewel gas stove. 4012 Eddy-st., Sunday 1-5. Ph. Hol. 1496.

HOME FURNISHINGS & FURNITURE

OPEN TO THE PUBLIC

JOHNSON FURN. CO.

SAVINGS UP TO 60%

CHICAGO'S LARGEST SAMPLE FURN. DEALER NOW INVITES THE PUBLIC TO INSPECT THE COUNTRY'S FAMOUS MAKES OF QUALITY FURNITURE

OPEN DAILY TILL 9 P. M.

DEALERS INVITED—NOTE PRICES.

5 PC. DINETTE SETS	Up to $49
BEDROOM SETS	$49 to $195
2 PC. PARLOR SETS	$89 to $195
DAVENPORTS	$39 to $115
STUDIO COUCHES	Up to $59

LAMPS, COCKTAIL TABLES, LAMP TABLES, PRICED FOR QUICK SALE.

PULL-UP CHAIRS	$5 to $20
LOUNGING CHAIRS	$12 to $59
BED SPRINGS	$5
MATTRESSES	$6 to $29

ODD DRESSERS, CHESTS, BEDS, TABLES, MIRRORS SACRIFICED.

TWO SHOWROOMS

203 E. OHIO-ST.

Terms. Delaware 9020.

4750 WASHINGTON

At Cicero-av. Col. 9609

YOUR CHANCE TO SAVE MONEY BUY NOW AND SAVE

E-Z, CONVENIENT CREDIT TERMS.

Repossessed parlor sets	As low as $25
Sample parlor sets	As low as $45
3 piece bedroom sets	As low as $39
Kitchen sets, all kinds	As low as $18
Studio couches	As low as $25
Rugs, all sizes	As low as $5
Sample dining room sets	As low as $39
3 ROOM OUTFIT, slightly used	$169
3 ROOM OUTFIT, sample groups	$229

NELSON BROS. OUTLETS

North: 4840 Broadway

South: 6910 Cottage Grove

Op. Tu., Thurs., Sat. to 10 p. m. Sun., 5.

WANTED—RELIABLE PARTY TO TAKE OVER for BALANCE DUE Beautiful 3 Rooms of Furniture; Like New Parlor Set, Bedrm. Set, Dining Set, Rugs, Lamps, Tables, Pictures, Mirrors, Dishes, Glassware, etc., all for $148; Cash or Terms, $2 Weekly; Free Delivery. NO FINANCE CO. TO DEAL WITH. IRVING FURNITURE OUTLET.

7839 S. HALSTED

Op. Tues., Thurs., Sat. to 9. Sun. to 5.

CAN YOU TOP THIS?

TO BE SOLD AT ONCE.

3 compl. rms. mod. furn., 3 pc. bedrm. set, liv. rm., dinette, lamps, pictures, etc. ALL FOR BALANCE DUE OF $149. TERMS. FREE DELIVERY. OPEN EVENINGS, SUNDAY UNTIL 5 P. M. MEYER'S FURNITURE HOUSE.

4100 W. ROOSEVELT-RD.

WE HAVE THE RUGS

LARGEST RUG WHSE.—Lowest Prices. 285 RUGS FOR ROOMING HOUSES. 27 CHINESE, 9x12..........$85-$289. 365 USED, 6x9, 8x10, 9x12....$5-$85. 485 PRE-WAR, 4x6 to 12x15..$9-$99. 59 new 9x12, $15-$95; 175 orientals. CHECKER Cleaners Whse., 1301 W. 63d.

Innerspring Mattresses

All sizes. Also Misc. Furniture Mart Samples at Greatly Reduced Prices.

MORRIS FURN. CO., INC.

N. W. COR. 47TH & COTTAGE GR. SALE AT ABOVE STORE ONLY.

MOD. 2 pc. tourq. blue parlor suite, used 6 mo., perfect, $225. Prac. new Conlon ironer, t. t. mod., $100; glass top coffee tbl., 2 end tbles., all for $35; upright player piano, lg. selection of music rolls; all may be seen between 3 p. m.-7 p. m. wkdys. or 8 a. m.-4 p. m. Sun. 1222 S. 14th, Maywood. Forest 1658.

PRE-WAR CARPETS—LINOLEUMS. 9x12 seamless rugs......$18.95 to $259. Broadloom carpets......$4.95 to $15.95. Hall and stair carpets......98c to $7.95. Gen. orient.—Chinese [used] rugs.$79 up. Linoleums, asphalt tile, Congoleums. BALABAN, 1547 Roosevelt. Can. 1553.

LEAVING TOWN—Private party. Complete furnishings, 5 rms., new, modern, including gas stove, oil heaters, radios, refrig., etc. Suitable for newly-weds or prospective newly-weds. Can rent same apt.; fine neighborhood; reasonable rent. Nanay, 1311 Eddy-street.

HAVE sold my home, will sell mod. lge. refrigerator, 9 pc. dining rm. set, liv. rm. furn., 5 pc. kit. set, stove, 9x16 rug, runner and 9x12, drapes, exten. ladders, etc. 4915 N. Harding. Irving 6554, Sunday and eves.

3 RMS. of modern furn., rugs, draperies, 12 record changer and radio combination. 4043 Melrose, 1st flr., H. Sanders, Sun. all day, or before 10 a. m. wk. days.

FURNITURE—Studio couch, rugs, davenport, vacuum cleaner, flr. lamp, wood wardrobe, odd chairs, radio and comb. radio, innersp. matt., misc. 5920 Ridge-av., Apt. 208.

COMPLETE apt.—2 bedrms., liv. rm., din. rm., kit., refrig., washing mach., Beautyrest mattresses. Will not separate. Goldsmith, 6016 Wabansia.

LOST LEASE—32 rms., mod. furn., all or by room, dressers, beds, wardrobes, carpets, linen, drapes, piano, ant. clock. 1605 Devon-av. Hol. 1444.

WILL sacrifice 3 rooms of furn.; to include used comb. radio.

MIDWAY FURNITURE MART, 6060 COTTAGE GROVE. MID. 2303.

MAHOGANY twin beds—Complete, and dresser; cheap. Buckingham 5033.

HOME FURNISHINGS WANTED

CASH!

BRIARGATE 2200

Furniture, Refrigerators, Stoves, Pianos, Bric-a-Brac, Assured Genteel, Courteous Treatment

ORIENTAL RUGS BOUGHT

MANDEL BROTHERS WILL PAY HIGH PRICES for used Chinese and Oriental Rugs in good condition. All sizes. Call STATE 1500, local 536.

CALL LAKEVIEW 1683

WE NEED AT ONCE, 2-3-4 RMS. MOD. FURN. WILL PAY SPOT CASH.

KEDZIE 8127—ANY TIME

Will pay cash prices for furniture, rugs, electric appls., sewing machs., etc.

PAY TOP PRICES FOR USED FURNITURE, ladies', men's, children's clothing. Make calls anywhere, any time. Call Summit 95.

WE NEED FURNITURE, RUGS, STOVES, AND ODD PIECES. HIGHEST CASH PRICES PAID. HAYMARKET 6198.

SUNNYSIDE 6000—DELAWARE 1622. Immed. cash for furn., piano, linen, oriental-dom. rugs, sew. mach., stvs., etc.

TO furnish lge. home—Wtd. period furn., bedrms., din. rm., liv. rm., orientals, elec. refrigerator. Call 10-6. Lon. 6774.

STARTING BUSINESS—Need fur., rugs, toys, stoves, wash., sew. mach.; entire flats of old pieces. MOHAWK 6263.

WANT FURNITURE, RUGS, APPLIANCES FOR 4 ROOM APT. NORMAL 4694.

PARTY needs period furn., sil., gr. piano, art obj., orien., bric-a-brac. Lon. 7258.

BEFORE you sell your furn., rugs, etc. Best prices. KED. 3008 or Cra. 1958.

I PAY MORE FOR YOUR FURNITURE. A-1 Furn., Irv. 4666.

HIGHEST cash for furniture, rugs, sew. machine; good odd pieces. Dor. 0920.

CALL Midway 0210 and get an honest deal for your furniture, rugs, bric-a-brac.

ANTIQUE FURN., BRIC-A-BRAC wanted by decorator. Boulevard 1525.

NEVADA 8787—We pay your price. Need furn., rugs at once. Aft. 6, Nev. 0011.

PARTY Needs entire furn. 10 rm. home; will pay good cash price. Lon. 7459.

OLD beer steins, old china, figures, old guns; other old items. Man. 8100.

HIGHEST CASH FOR YOUR furn., rugs, and appliances. Dor. 5015.

HOUSEHOLD APPLIANCES

CABINET SINK $75

ALL METAL CABINETS. PRE-WAR PORCELAIN SINK.

5400 W. CHICAGO-AV. COL. 9000.

ELEC. irons, sewing machs., 9x12 rugs, carpets, furniture. 4000 Cottage Grove.

GAS Ranges, Table Top Models; New Pre-War; immediate delivery. Cash or Terms. $2 Weekly. Irving's, 7839 S. Halsted. Open Tues., Thur., Sat. to 9; Sun. to 5.

GAS RANGES—ROPER, TAPPAN, MAGIC CHEF, ETC.; PRE-WAR MODELS. 4002 IRVING PARK. PALISADE 2545.

GAS RANGES—MAGIC CHEF, TAPPAN, ROPER, ETC.; IMMEDIATE DELIVERY. 3334 N. CENTRAL-AV. MUL. 0800.

GAS RANGE—ROPER ....$69.50. Columbus 9000. 5409 W. Chicago-av.

ICEBOX—Bohn, large, suitable for restaurant, etc. Good cond. Edg. 5114.

RANGE—Elec.; Hotpoint, like new; oil circulating htr., 4 h. p. outboard motor; 9x12 Wilton rug. Armitage 0106.

REFRIGERATOR, vacuum cleaner and diaper washer—3827 N. Kimball, 1st apt. Friday after 7 p. m.

REFRIGERATOR in exchange for car only. Diff. cash. Juniper 1301.

REFRIGERATORS COMPLETELY OVERHAULED. NEVADA 4077.

REFRIGERATOR—4½ cu. ft. Kelvinator; reasonable. Albany 2549.

REFRIGERATOR, G. E.—Coffee table; priv. party. Hum. 9482 before 1 p. m.

SEWING MACHINES oiled, adjusted. 98c. Any make; parts extras.

NETCHER'S BOSTON STORE. STATE 3000, Extension 239.

SEWING MACH.—Elec. de luxe rotary, latest desk model. Eldridge auto. cab. model. Ham broadcasting station. Village 4640.

SEWING machines for sale—Used Singer treadles and off makes. While they last Singer Sewing Machine Co. 122 S. State.

SEW. mach.—Singer elec. con., like new. $155. Eve., Apt. 54, 4122 Sheridan.

STOKERS—For homes and 2 flats. Furnaces repaired and replaced. Heritage, 634 and Michigan. Nor. 1000.

WASHERS—Thor and Maytag, like new; also Easy Spinner and Meadows; guaranteed. Spaulding 1704.

OUT THEY GO

Thor and Naxon washers, ironers, gas ranges, Singer sew. elec. mach., Midget radios, phono. combs., elec. mixers, elec. stoves, vacuum cleaners.

3924 LINCOLN-AV.

GUARANTEED REBUILT WASHERS. OPEN EVENINGS. 5310 NORTH-AV.

Wanted

SEWING MACHINES WANTED. 15 household Singers; will pay cash. 122 S. State-st. Randolph 3681.

WANTED — SEWING MACHINES; ANY MAKE. ANY TIME. KEDZIE 8127.

BUSINESS PERSONALS

ATTENTION PEOPLE OF CHICAGO. The Salvation Army needs your newspapers, magazines, cast-off clothing, furn., misc. Lin. 1102, Hay. 3861, Wen. 2770.

MISSING PERSONS LOCATED — $10. Anywhere in States. Northwest Secret Service, 139 N. Clark. Ran. 2392.

AWAKENING service for sound sleepers. Call LAKEVIEW 5282 for rates.

ALARM clock shortage?—Why worry? We call you any hour. Kedzie 2868.

MUSICAL INSTRUMENTS

Pianos and Organs

AMAZING OFFER—A used converted spinet piano, only $119 on 30 days' free trial with minimum payment; terms, $2.50 week; free delivery. Fireproof Warehouse No. 39, South Ashland-av. at 39th-st. Open until 9 p. m.

USED GRAND AND UPRIGHT PIANOS. Used grand pianos...............$495 up. Used upright pianos...............$135 up.

NOW ON SALE.

Kimball Factory, 2611 S. California. Open daily, 9:30 a. m. to 5 p. m.

GRAND PIANOS FROM $325.

All famous makes. Largest selection in Chicago to choose from. Open Tuesday, Thursday, and Saturday evenings. ATLAS PIANO CO., 1952 Irving Park-rd. Diversey 2283.

STUDIO TYPE SMALL UPRIGHT. Ideal for beginner; fine make; beautiful mahogany; specially priced at $125, due to lack of floor space. Other fine uprights from $55. GULBRANSEN Factory, 820 N. Kedzie.

CABLE grand piano — Solid mahogany; perfect condition; 15 yrs. old. MRS. KAUFMAN, 1127 E. 62d-st. Fal. 9728 before 2 or after 5 p. m.

FINE Baldwin grand, beau. tone, at big sacrifice. North Shore Piano Mart, 6230 Broadway. Op. Tues., Thurs. eves.

BY orig. owner—Steinway Duo-Art reproducing grand piano with 58 rolls. Orig. cost, $4,400. Arl. Hts., Ill., 36J.

SACRIFICE—Mason-Hamlin grand piano. Also Mason-Hamlin upright; 75 uprights, $35 up. 6242 W. Grand-av.

SMALL 48 inch walnut Kimball piano—Excellent condition. $200. Private party. Call Bayport 6534.

CONOVER.

Bung. uprights, renew., various prices. Cable Piano Co., 228 S. Wabash.

WURLITZER—Beau. apt. size baby grand; reasonable; private party. 3706 Pine Grove, 2d apt. Bit. 5177.

APT. Grand piano—Settling an estate; to highest bidder. Healy, 1315 Foster-av., 1st apt. Edg. 3427.

BEAU. mahogany baby grand Kimball piano. Priv. party. Price $600. Call after 6 p. m. Mulberry 3766.

NEW Spinet Pianos, $334. Also Steinway Grands. Victor Whse., 4809 Lake.

SMALL mahogany upright—Perfect condition, $150. Rockwell 5924.

PARLOR grand piano for sale. 2917 Dickins. Arm. 8225.

MODEL M Steinway mah. grand—Barg. MOIST PIANO CO., 5809 Broadway.

VOSE Grand Mahogany Piano—Apt. size. Very good cond. Ravenswood 4350.

STUDIO style upright piano—Excellent condition; $150. Pal. 4202.

GOOD upright piano—$75. 2105 E. 79th. South Shore 4715.

SPECIAL bargain—Unused grands and studio uprights. 5137 W. Diversey.

Miscellaneous

GUITAR—High grade instr. for prof. use. Concert size, Epiphone Triumph. Like new. Price $100. Normal 3702.

COMPLETE drum outfit—Like new, cases, Zildjian cymbals, etc. Sacrifice. Phone Sunday. Briargate 0416.

B-FLAT Prueffer clarinet—Genuine Grenadilla wood, perfect condition; 2 mouthpieces, $125. Wilmette 6223.

SACRIFICE—Fine violins, $10-$400, or trade for piano; private. Ced. 8872.

JUKE boxes—Holds 12 records; A-1 cond. Cheap. Week days 11-5. 856 Blue Is.

BUESCHER sax, $35—Martin clarinet, $35; trumpet. Aus. 1916, eves., Sun.

TRUMPET—A1 CONDITION. BERNHARDT, 1450 RASCHER.

THREE-QUARTER size violin with case and music. Reasonable. Hum. 1195.

ACCORDION—120 bass; 3 switch; good cond.; $135. 754 N. Damen, 1st floor.

ACCORDION—120 bass, Wurlitzer; excel. cond. $200. Address M G 126, Tribune.

NOVACHORD.

1311 Ashland. Forest 4567.

CLARINET—B FLAT; in good condition. Call Lincoln 6820, Apt. 218.

Wanted

PIANOS WANTED CALL WENTWORTH 8724

HIGHEST PRICES PAID FOR UPRIGHTS—PLAYERS SPINETS—GRANDS

We Go All Over

PIANOS WANTED

Highest Cash Price

OUR BUYERS CALL ANYWHERE IN CHICAGO AND SUBURBS.

Cash Immediately

Dorchester 0911-0839

PIANOS WANTED FOR CASH

MERRIMAC 4026

ANY STYLE. HIGHEST PRICES.

Simonson Piano Co.

Chicago's Oldest Used Piano Dealer.

AUSTIN 3023

PIANOS WANTED

BEST CASH PRICES.

COLUMBUS 8200

VOSS & WEEG PIANO CO., 5665 W. MADISON-ST. CALL US FOR SQUARE DEAL.

PIANOS WANTED

ATLAS PIANO CO.

DIVERSEY 2283

SOUTH SHORE 7411

ROGERS PARK 2894

PIANOS WANTED

TOP CASH—ALL MAKES AND TYPES

Lincoln 1470-1480

RADCLIFFE 3626

WILL PAY HIGHEST PRICE FOR YOUR PIANO.

SHELDRAKE 8414

CASH FOR PIANOS

Top prices. All makes and all types.

BOULEVARD 2300

W. W. KIMBALL CO. WILL PAY CASH FOR USED GRAND PIANOS, SPINET PIANOS, SMALL UPRIGHTS. CALL MR. BORST, HARRISON 4010.

1,000 ACCORDIONS WANTED AT YOUR PRICE. CALL OTTO. Web. 2540. Eves. and Sun., Sea. 5921.

MIDWEST PIANO CO. WILL PAY TOP PRICES for grands and small uprights. Vincennes 0076-0803.

WANT ACCORDION

SEELEY 6748

WANTED, ACCORDION. For boy in service. Will pay cash. Private party. Juniper 2615.

ACCORDIONS WANTED. Pay $600 for old accordions. George Brown, Franklin 4848 any time.

HIGHEST CASH PRICES for trumpets, clarinets, etc. Call R. White, State 1100, today.

WANTED—Used grand or spinet piano from private party for cash. Aus. 4926.

CASH FOR A USED ACCORDION. From private party. Seeley 6270.

WANT—Grand, Spinet, or small upright. LAKEVIEW 5498.

CASH FOR YOUR OLD PIANO. BALDWIN PIANO CO., WABASH 6900.

PLEASE SELL ME YOUR PIANO—NAME YOUR OWN PRICE. KEYSTONE 9510.

WANT to buy grand pianos and spinets—High cash price paid. Mer. 2811.

ACCORDION WANTED FROM PRIVATE PARTY. SEELEY 8475.

WANTED—GRAND PIANOS. Any make or condition. Juniper 2121.

WANT—Grand, Spinet, or small upright. LAKEVIEW 5498.

RADIOS, SUPPLIES, AND SERVICE

1945 40-WATT amplifier; 2—1945 12 in. p. m. speakers; new microphone baffles and stand; $125 complete. 3229 S. 53d-av., Cicero.

1942 RADIO-PHONO. combinations; also table model combinations; all makes; record players and midget radios; all like new. Cash or terms. Spa. 0031.

BATTERIES for portable radios. Bring your radio in. We install them. Acme Radio Serv. ice, 11220 S. Michigan. Pullman 4191.

PRIVATE party wants combination radio-phonograph, floor or table model. Fairfax 4510.

RADIO REPAIR—48 HOUR SERVICE. Free pickup and delivery; work guaranteed. Arm. 9628 or Alb. 9540.

PRIVATE party wants radio-phono. combination from owner. Hemlock 2054.

1942 RCA radio-phono. comb.; walnut cab.; like new; reas. Lac. 1622.

9 TUBE Philco—Automatic tuning, console type. Call Nevada 1754.

RADIO-phono. comb., midget radio, port. battery set, A. C.-D. C. Lin. 7746.

VICTROLA—Mah. cabinet with records; in good condition. 6837 Euclid.

WAR Veteran wants radio-phono. comb.—Also midget radio. Hollycourt 7518.

SOUND projector and 2 loud speakers. Fully equipped. PLAZA 4548.

STROMBERG-CARLSON—Model 150-L; guar. perfect cond. Colin, 1724 Estes.

CAMERAS AND OPTICAL GOODS

CASH FOR YOUR CAMERA—EQUIPMT. CAMERAS—ALL MAKES AVAILABLE. General Electric Exposure Meters. Paper—Flash Lamps. PROJECTORS, ENLARGERS, LENSES. Movie Film—Cut Film—Packs, 35 mm. CAMERA—DARK ROOM SUPPLIES. Eastman-Bell Howell Cameras. CALL FOR PRIORITY INFORMATION. Op. dly. 6:30; Thurs., Sat. 9; Sun. 10-5. BOLOTIN CAMERA EXCHANGE. 729 W. Roosevelt. Can. 2112.

16 M. M. BOLEX movie camera—Turret head; latest model; 3 lenses; 15 mm. T. W. 1:2.5; 2 in. T. H. 1:3.5; 120 m m. Sica Tessar 1:6.5; chrome tripod; Kroelle reflex No. 1; f:3.5; 3 in. Steinheil 6 in. f:4.5 Sica Tessar lens. Independence 7731.

16 MM. ZEIFF, Ikon movie camera and case; 16 mm. Excel. model 38; Eastman 1A special 2¼x3¼ and case. Needs new bellows. Extra set of B&L lenses. Village 4640.

BOLEX 8 mm. H8 movie camera with fr. counter, Wollensak f:3.5, 1½" lens. Bolex case, G-M lt. mtr. with case; all prac. new; $335. Address T 85, Tribune.

16 MM. SOUND projector wanted — Please call NATIONAL 2379.

SPOT CASH FOR YOUR CAMERA. Chicago Camera Co., 2324 S. Michigan.

PHOTOGRAPHIC EQUIPMENT. PRIVATE PARTY. 2032 DE KALB.

BELL and Howell new sound projector—Ampro, scr. camera, $225. Village 9550.

SPEED GRAPHIC, 3¼x3¼; all accessories. Cra. 5033, 10-1 p. m. Sunday.

AIR CONDITIONING

CARRIER-MODEL 50B2. Air conditioning unit. Suitable for home or office. Used about 15 hours; $465. Kildare 7390.

BUSINESS OPPORTUNITIES

AUTO BODY SHOP for sale—Largest in city of 50,000; building has 13,100 square feet of space; excellent insurance and cash business; complete equipment for alignment, painting and collision work; 1944 gross $94,000; owner's health reason for selling. ADDRESS B P 39, TRIBUNE.

AUTO repair, body, and fender shop—Long est. 1713 Warren-blvd., rear.

BARBER SHOP—2 chair, and 2 rm. living quarters, furnished; leaving city. Grovehill 5329.

BARBER shop—2 chairs, living quarters, heated. Call after 6 p. m. Pen. 8763.

BARBER SHOP—1 rm. adj. for rent for beauty shop. Dearborn 6957.

BEAUTY shop equip.—Complete 3 booth shop; 5 driers, 14 chromium chairs, 3 swivel; recep. desk; very reas. Call in person betw. 1-4 p. m. Sat. or Sun. 1417 Grand-av.

BEAUTY shop—Sacr. because of illness; estab. business; modern equipment; low rental. Roc. 6430.

BEAUTY and barber shop—In south side dept. store. Well estab. Modern equipd. Yards 6440 11 to 3.

BEAUTY salon—S. Shore dist.; well established; low rent; mod. equip. Cash or terms. Call a. m. or eves. Vin. 6449.

BEAUTY shop—N. Side; estab. business; reasonable. Longbeach 6065.

BEAUTY shop—Fully equip.; est. 6 yrs.; good oppor.; low rent. 3440 Montrose.

BEAUTY SHOP—Well established; good income. Palisade 6500; call Monday.

BEAUTY SHOP—5510 W. Belmont. Modern equip. Cash. Berkshire 6329.

BEAUTY shop—S. W.; mod., new fixt.; acct. ill. Address M K 178, Tribune.

BOWLING alleys—Owner ill; will sell 6 new alleys with strictly modern bldg.; room for cocktail lounge; 1 block to R. I. depot on Lincoln Hiway; very best business place; terms. Ph. E. L. Walsh, New Lenox 2602.

CANDY and notion store—Reasonable. 2519 W. 69th-st.

CLEANING plant [Solvent]—Good business. Est. 25 yrs. Benton Harbor, Michigan. Address B P 32, Tribune.

CLEANING and tailoring store—Old estab. business. 3956 West End-av.

CLOTHES, hat cleaning shop—Est. 20 yrs.; doing big bus. 170 W. Division-st.

COAL—Cash business; three trucks, conveyor, scales, leased siding; also five room home and small tenant house; sacrifice for cash; near South Bend, Ind.; $7,000; will sell separately. Barber Coal Co., Niles, Michigan.

COCKTAIL lounge—Beau. new furnishings; must be seen to be appreciated; located in suburb adjoining Chicago; selling because of sickness. Address M G 532, Tribune.

COCKTAIL lounge and restaurant—Comp. Mod. equipmt.; seats 150; good So. side loc. Price $17,500 plus inventory. ADDRESS M K 543, TRIBUNE.

CONCESSION—Steam table in tavern. 7101 S. State. Own business.

COSTUME jewelry, gifts—New stock, fixtures. Lease. $1,200 cash. 4948 Sheridan-rd., after 1 p. m.

CURTAIN stretching and hand laundry—Long estab., So. Shore; $15,000 annual gross. Barg. Dor. 0377, 7 p. m.

DAIRY and food shop—Excell. corner location. Income $3,500. Bargain price, $3,750. Jun. 9755 or Gra. 9528.

DELICATESSEN-GROC.—Excel. opportunity, complete stock and fixtures; going business; gross $700 wk.; price $3,500. Rent $55, store and 7 rooms, with or without building. Merrimac 8013.

DELICATESSEN and liquor store—Estab. 35 yrs.; doing exc. bus.; cor. loc.; no compet.; selling because of ill health. ADDRESS M G 396, Tribune.

DELICATESSEN for Sale—Reasonable; living quarters in rear. 444 E. 75th. Phone HUDson 2097.

DELICATESSEN-grocery—Dairy products; steady business; one lg. living rm.; low rent. 1038 W. 57th-st.

DELIC., food shop—Beautiful mod. store; large stock. Big money maker. Must sacrifice. 511 DIVERSEY.

DELICAT.—SWEDISH; 4 refrig.; frozen foods; 4 rms., bath. 4606 N. Kedzie.

DELICATESSEN-Grocery—Well estb.; N. S. hotel; reas.; illness. Lin. 5232.

DELIC.—Well est.; good money maker; steam heat and apt.; reas. Mul. 4529.

DELICATESSEN—Fountain lunch; good going bus.; reas.; West. Nevada 10196.

DENTAL office—Established; $50,000 yearly cash practice. Mostly plates. Enough business for 2 dentists. Arrange terms for responsible dentist. Address M T 375, Tribune.

DRESS SHOP.

Ladies' ready-to-wear; active trade; new fixtures. Sacrifice. 126-28 E. Wayne. Phone A-3302, Fort Wayne, Ind.

DRUG store—Only one in town; $175 daily sls.; 3 yr. lse.; next theat.; $10,000; 60% dn. Address E 149, Tribune.

DRUG STORE—REXALL AGENCY. Owner, 1624 W. Roosevelt-rd. Hay. 9146-47.

ELECTRICAL Contracting Company—Union. Retail supplies and appliance store. Motors—new, used, repairs. Leav. city for health. Good stock materials, mtrs. S.S. Address M G 524, Tribune.

ELECTRIC appliance repair shop—Complete with stock, equipment; 2 living rms. No comp. 2918 N. Pulaski.

ELECTRICAL contractor — Well estab., good profits. Reason for selling, ill health. Address M N 363, Tribune.

ELECTRICAL appliance and repair shop—Estab. 21 years; complete stock and equip.; $1,500; golden opp. Div. 2457.

FILLING STATION—BARRINGTON. Estab. station, corner Main and N. W. hiway; leased to Texaco for 2 yrs. at $75 mo. [temporary reduction from $100]; price $12,000 cash for quick sale. K. C. Brown, Ran. 2604.

FISH market—Doing good business; modern store and large truck. 331 N. Harlem, Oak Park. Village 3890.

FLORIST shop—Estab. bus. Partners disagree. Best offer. See both Anna Rebras and Ted Catranis, 603 Diversey.

FOOD, FROZEN STORE. ATTENTION SMALLER COMMUNITIES. INDIANA, ILLINOIS, MICHIGAN. If reputation and credit are good, you can own a modern frozen food and locker store. Stover Engineering Co., 61 W. Kinzie, Chicago 10.

FOOD shop—At 1647 W. 63d-st. Pr. $3,500; tms. inc. $3,000 up. Rt. $40, with living qtrs. Lee Agency, Sta. 4444.

FOOD mart—Rent $40 mo., over $600 wkly. bus.; open 8 a. m. to 7 p. m., closed Sunday; big stock. 6600 S. May.

FOOD SHOP—In Austin; well stocked; modern refrig., new shelves; owner must sell; price $2,500. Mansfield 3848.

FOOD STORE—NO SUNDAYS. 3500 S. EMERALD-AV.

FRUIT, vegetable, and grocery store—Misunderstanding in partnership; exc. opp. for young couple; business sec.; gd. Polish neighborhood. 1530 W. Chicago.

FRUIT and delicatessen—Well established; $35,000 yearly; 50 miles north of Chicago. Will sell due to illness; $5,000. Address M T 312, Tribune.

GARAGE—Complete servicing equipment; paint and metal shop; wheel and axle straightening equipment; many other items. Good location for an agency. Plenty of business on hand. 6 mechanics at present. Do not apply unless you have at least $5,000 for down payment. 1022 Madison-st., Oak Park.

GAS station—3 pumps, equipment and building; good location. Wm. Hudecek, 6504 Cermak, Berwyn.

GASOLINE super service station and property, N. W. side; enclosed greasing pits, auto wash and office building; 1st class equipment; average 20,000 gal. a month; leaving for service; must sell. B. Swenson, ROMANO REALTY, MER. 1500.

GROCERY store—Very good, going bus. Full stock; est. 15 yrs. Cheap rent; liv. qtrs. 4636 W. Armitage. Nat. 1956.

GROCERY-DELIC.—Well estab. store and 7 rm. fr. res., incl. equip. and stock; h. w. ht.; 2 c. gar., etc.; 50 ft. lot; nr. 48th and Maplewood. Only $7,600. Lesniak, 4268 S. Archer. Lafayette 5785.

GROC.-MKT.—Col. neighb.; nr. 63d-st.; heavy stock; over $1,000 week bus.; closed Suns. Rent $40. Price $3,500. Englehart Co. 7046 Stony Is. Dor. 4141.

GROCERY STORE — Doing good bus.; well est.; compl. stock; 2 elec. display cases; steam heat. Other business. Reasonable price. 1205 E. 44th-pl.

GROCERY-Delicatessen—$900 to $1,000 wkly. business; fully stocked; modern fixtures, including frozen food case; excel. location. Hudson 3081.

GROCERY—CLEARING OVER $130 wk.; good deal for couple or 2 women; plenty stock; reas. for cash; 4 rm. apt., bath; stm. ht. 2042 N. Cicero.

GROCERY and meat market—Reasonable; colored trade; partners disagree. Call Oakland 0300, ask for Alex.

GROC.—Well stocked, with fixtures; good business; store and 4 rms. rent for $32. Pr. $1,600. Livingston 2216.

GROCERY-Meat Market—In Roseland; estab. 25 yrs.; large stock; good lease. Address M K 199, Tribune.

GROCERY AND MARKET — In suburb; established 24 years. Owner retiring. Address M T 359, Tribune.

GROCERY—Excel. loc.; no competition; mod. fixtures; livi qtrs.; very gd. bus. 4917 W. 95th-st., Oak Lawn.

GROCERY-DELICATESSEN—Good income; exc. loc. Hol. 8335, afternoons only.

GROCERY store—New equipment; long est. 1530 Hyde Park-blvd.

GROCERY AND MEAT MARKET. N. W. side; good active loc. Ber. 6079.

GROCERY—Very good business; 4 rms.; sacrifice; west side. Lawndale 4673.

GROCERY STORE in 65 apt. bldg. 17 S. Austin-blvd.

HAMBURGER shop—Seats 22; complete with fixtures and living qrtrs. $1,000 cash; meat guar. 900 N. Ashland-av.

HOTEL—43 rms.; Madison, east of Halsted; net $350 month. GLEN C. CRAWFORD. STATE 4559.

INFANTS' wear and lingerie—Must sell acct. illness; liv. qrtrs. Roc. 4041.

JEWELRY store—In loop; well stocked and established. Reas. rent. Short or long lse. With all or part new stock. Good opport. for watchmaker. Address M T 373, Tribune.

JEWELRY store—Small stock and fixt.; full price $350; fixtures only $150. 1554½ E. 63d-st.

LADIES' SPECIALTY SHOP—N. S. Est. bus. catering to hi-class naborhd. trade. $25,000 cash plus inventory. Retiring. Address M G 351, Tribune.

LADIES' ACCESSORY and sportswear store—Est. North side; 9 to 5 p. m., Monday thru Friday. HUMBOLDT 1760.

LAUNDRY and dry cleaning for sale—A fine going business; in a city of normal conditions with no war boom; most beautiful spot in California, especially for those that like outdoor life. If interested complete information will be given. Write P. O. Box 921, Redding, California.

LIQUOR STORE—Mod., busy; N. W. Side; pkg. goods only. Wond. opp. for good man or 2 partners. Takes about $24,000 to handle. Clean stock. Alb. 6119.

LIQUOR STORE—Old estab., foreign naborhood; low rent, $65 mo.; lease arranged. G. L. oppty. Pla. 8457 eves.

LIQUOR and drug store — Best South Side colored location. Must have $20,000. Address M K 357, Tribune.

LIQUOR and bar combination store—Well established, profitable business; 22 years same place. Keystone 10102.

LIQUOR store and cocktail lounge—North $100,000 yr. bus. Cox Co. Des. 1057.

LUNCH ROOM—In bus. section, $3,500; cash not nec.; located on S. side in Bohemian neighbrhd. Yar. 6066 bef. 8 a.m.

LUNCHRM. and gas station—Establ. 20 yrs.; good location; big truck stop on leading highway. Elmhurst 4145.

LUNCHROOM—Nr. 3 schools. Will sacrifice because of ill health. Call 8:30-6 p. m. Michigan 1782.

BUSINESS OPPORTUNITIES

LUNCHROOM, SMALL with stock; doing exc. business; for quick sale, $1,000 cash. 306 N. Kostner-av., weekdays. For inf., call Austin 7242 all day Sunday.

MACHINE SHOP

Completely equipped; monthly volume of business between $15,000 and $20,000; 20 trained employees. Also approx. $40,000 in new contracts. Will sell bldg., machinery and equipment complete. Address M G 168, Tribune.

MACHINE shop—Small, going bus.; war contracts; $10,000 cash. Mich. 5129.

MILLINERY STORE—Estab.; large stock. S. W. side. PROSPECT 9794.

NEWSPAPER agency—S. W. Side; 1,700 circulation; net $100 wkly. Call Midway 6029, 8-10 a. m.

NEWSPAPER agcy.—4,300 circul.; net $1,000 mo. Address T 599, Tribune.

NEWSSTAND FOR SALE—Argyle and Sheridan, or call Dorchester 10057.

PLUMBING SUPPLY STORE. New and used; well stocked; must sell account illness. 3907 N. Cicero-av.

PORTRAIT studio — Well equip.; good stock supplies; money maker; 100% location. Merrimac 6124.

RADIO SHOP—EQUIPPED WITH TEST INSTR. AND 800 HARD TO GET TUBES; $1,700. VAN. 2182; SAT. OR SUN., 10:30-8:30.

RADIO serv. shop—Fully equip.; ideal loc. for expert repairman; eve. 6:30-9, Sun. 10-2. Howard Radio Service. 2920 W. Roosevelt-rd.

RECORD shop—For sale in South Shore. Call Kenwood 7286 betw. 6 and 7 p. m.

RESTAURANT for sale—In Rockford, Ill. Completely equipped, also soda fountain & juke box; weekly gross average, $700.00; living quarters, 5 rooms; 3 year lease; closed Sundays; price $3,500. Ph. Main. 4695 or Address B P 43, Tribune.

RESTAURANT, ice cream parlor, and dairy products—Libertyville, cor. Milwaukee-av. and Hwy. 176, Ill. Excellent highway trad. plus local. Screened in summer garden. $2,500 cash. Call Libertyville 1057.

RESTR. concession — Drug store; good vol.; mod. equip.; exc. opp. for 1 or 2 men. Address M G 321, Tribune.

RESTNTS.-TAVERNS—For quick deal and best buys see M. C.-D. & Co., 421 S. Halsted-st. [under L station].

REPAIR and resale store—Gd. stk.; best offer. Rimshaw, 3354 Ogden, 9 to 9.

RESTAURANT — Seats 36; newly decorated. $400. 1153 W. Adams-st.

RESTAURANT FOR SALE. 5903 S. ASHLAND-AVENUE.

RESTAURANT—Seats 55; modern equipment. 2418 N. Halsted. Diversey 0449.

RESTAURANT—North side; seats 26; apt. and bath. 4533 Ravenswood.

ROOMING HOUSE—33 apts., 1-2-3 rms., all furn'd.; steam ht., stoker; nr. Clark-Leland; sacrifice this brick bldg. and furnishings; $32,500. RAYMOND G. KIMBELL CO. Sps. 6040. 3600 Fullerton. Bel. 2482.

RMG. hse.—80 rms., consist 26 un.; white; all furnished; include 21 gas refrig.; no services furnished. Long lse. Pr. $7,000. Nr. 39th and Drexel. MORRIS R. DE WOSKIN & CO. 105 W. Madison. Suite 1905. Sta. 9891.

RMG. hse.—43 rms.; 7 yr. lease; 13 baths; will clear $250. Price $3,800. Owners, list your rooming house with us for a quick cash sale. CAPPS CO. SUPERIOR 6160.

ROOMING house, brick—35 rms., furniture, steam ht., 4 car gar.; inc. over $6,000. Maypole-av. nr. Homan. Woelke & Huebenthal, Realtors, Ked. 1918.

ROOMING hse.—Estab. 30 yrs.; 45 small units; $15,000 inc.; hi. class tenants; newly dec., nicely furn.; stm. ht.; E. 48th-st., nr. I. C.; sale or lse. Bou. 1691.

RMG. hse. and bldg.—W. Elm; 15 rms.; 4 refrig., 4 bths.; inc., $200 mo. $2,500 down pay. Ross Co., 663 N. State.

RMG. hse.—30 r.; rt. $100; inc. $400; good furn. Corcoran Co., Del. 3315.

RMG.—14 rms., N. La Salle; rent $75; pr. $1,000. McCarthy Co., Mich. 6537.

RMG. htl.—1803 W. Van Buren; rt. $35; price $950. McCarthy Co., Mich. 6537.

ROOM. hse.—Bldg., furn.; 20 rms.; uptown; $15,500; cln.; gd. inc. Sun. 9760.

RMG. hse.—21 units; Lincoln Pk.; clean; inc. $416, rent, $105. Div. 5574.

RUG cleaning business—Old established, with full equipment, truck, etc., to be moved out; bldg. has been sold; quick action necessary; bargain. 4547 Ravenswood-av. Ind. 2276.

SANDWICH shop—Specializing in 3 charcoal barbeque items; only one in Milwaukee; no meat problems; cheap rent; present profit $300 weekly; $6,000 cash; owner retiring; will bear strictest investigation. Fort appointment, address M K 544, Tribune.

SERVICE STATION FOR SALE. 5157 N. CICERO-AV.

SHEET metal, heating, gutters—Equip., stock; gd. bus.; sick. Bel. 9165.

SHEET metal shop—Est. 43 yrs.; selling acct. of illness. Normal 2934.

SHOE repair shop—Fully equipped; ideal location on Main-st., Freemont, Mich. Write Conrad Senkow, 1110 Washington-av., Muskegon, Michigan.

SMALL loan business — Small starting capital required. Rare opportunity. ADDRESS M T 412, TRIBUNE.

SWAP shop—2d hand store, with fixtures or without, with bldg. or without; barg.; might trade for N. W. acreage. Owner in store. 3407 Milwaukee.

TAVERN—Hill Top Inn; 5 acres surr. on Rte. 64 between Gary-av., Rte. 59; 5 mi. to city; equip. for gas st.; modern bar; mod. booths and equip.; kit. remod. and well equip.; 5 living rooms. Phone West Chicago 8005-Y-4.

TAVERN on transfer corner—N. W. side; modern fixtures; fully equipped; kitchen all equip. in A-1 cond.; must see to appreciate; cheap, account of sickness. Address M G 508, Tribune.

TAVERN—Show bar; modern equipment. Estab. 13 yrs. Centrally located. Cost $25,000. Bargain; $19,500. ADDRESS M G 428, TRIBUNE.

TAVERN-package house combination—Liv. qrts. in rear; estab. 12 yrs.; 30 ft. bar; selling acct. illness. 4025 W. 16th-st. Lawndale 1730.

TAVERNS—Liquor stores. BUY or SELL. Free advertising—Liberal financing. KANE CO., 628 N. STATE. SUP. 3448.

TAVERN AT 2907 N. CICERO-AV. Price $10,500, on terms. Income $3,500 up. Rent $80. LEE AGENCY. Sta. 4444.

TAVERN and night club—Adv. on the air; with or without stock; south side. Address E 551, Tribune.

TAVERN—FULLY EQUIPPED, A1 COND. Sacrifice acct. illness; private party. Phone Des Plaines 3068-J.

TAVERN-restaurant—Modern, 1834 E. 79th-st. For appt. Sou. 4000. Ext. 8229.

TAVERN AND COCKTAIL LOUNGE. CALL NEVADA 10346. NEIL.

TAVERN—Good location; private party; reasonable. 3144 Broadway.

TAVERN-rest. — Well equip.; good bus. $5,000 plus stock. Melrose Pk. 9708.

TAVERN FOR SALE. 3759 W. NORTH-AV.

TAVERN and bldg. for sale—Good going business. Kildare 10147.

TAVERN—Col. dist. Aver. repts., $5,000 mo. $5,000 plus stk. 665 N. Clark, 1st.

TAVERN—FOR SALE. TORCH CLUB. 900 N. STATE-ST.

TOURIST court — 10 modern cottages; nicely furnished; restaurant; good equip., seating capacity, 80 people; gasoline island; beau. little home, 5 yrs. old, with carpets, elec. h. w. htr., water softener, and elec. range; all newly decorated; on 3 acres; well landscaped; overlooking beau. Mississippi on U. S. 61 between Davenport and Muscatine, Ia.; excellent income property. Owner, C. I. Gray, Mississippi Court, Route 3, Muscatine, Iowa.

FOR SALE—Good going business consisting of super service station, bulk plant, trucks, pumps, tanks, etc.; agency for Ford products, Allis-Chalmers tractors and farm implements; present gallonage over 300,000 gallons per year; priced around $35,000, depending on inventory at time of sale; reason for selling is owner's health; for further particulars write Tomsyck Oil Company, Pittsville, Wisconsin.

PROFITABLE Going Business—Net profits, $10,000-$15,000 per year; estab. same owner many years. Pleasant work with short hours. Also good for 2 partners who could each make $1,000 mo. Will sell or rent buildings. Will take money to handle. Address M G 231, Tribune.

EAST 71ST-ST.

Near South Shore-dr.; women's wearing apparel shop; owner retiring on account of illness; will sell at cost; modern, double store front; reasonable rental. PETER TUTULES, INC., REALTORS. 1554 E. 67th-st. Mr. Kirk. Mid. 5100.

OWN YOUR OWN BUSINESS—STEAM TABLE in tavern offered to responsible party at very small investment. Apply at once. 555 W. Madison.

COMPLETE Landis shoe machinery—Sacrifice. 2719 N. Menard. Berk. 1975.

Business Service

LABORATORY SERVICE

Chemical and bacteriological analysis. Special research in foods, pharmaceuticals and industrial chemicals. Consultant and engineering service. Filtration problems, a specialty. American Research & Testing Laboratories, 32 N. State. State 2703.

TOLEDO distributor for "Canada Dry Beverages" has facilities and is in a position to add a line of beer, wine or another beverage. For details write "MAUMEE VALLEY DISTRIBUTORS," 209 1st-st., Toledo, Ohio.

BUYERS—2 women; exp.; leaving June 15 for west coast. Interested representing new lines novelties, costume jewelry, blouses, accessories. Phone Dea. 8982 days, or Del. 8885, evenings.

WATCH REPAIRING TO THE TRADE. Announcing opening of our new office at 32 N. State. We are in a position to handle a few new out of town accts. S. & F. Watch Repair, Rm. 1116, Cen. 5939.

PUNCH PRESS TIME available on Bliss presses, No. 0, No. 2, No. 3, and No. 4. Write or call The Crissey Co., Batavia, Ill. Ph. 1416.

SALES distributor for Wisconsin open for new agency. No financing required. Results guaranteed. What have you? P. O. Box 42, Madison, Wisconsin.

WANTED—Jobbers' proposition on mechanical and automotive accessory lines for western Canada. Francis Tire Co., Winnipeg, Manitoba.

WE redesign or create metal items, supply dies and take care of production. MR. LIVINGSTON, WABASH 0121.

PAINTING DONE—At low cost; of screens and window frames. Kenwood 1736.

EXPERT accounting and complete tax service; eves. pref. Atlantic 2007.

1,000 RAISED letter bus. cards....$2.50. Dollar Ltr. Svc., 180 W. Wash. Cen. 4664.

WHY DECORATE?—Clean walls, ceiling, woodwork. Briargate 4685, after 5.

Distributors

EXCLUSIVE distributor or representative selling department, hardware and furniture stores; Purekold for refrigerators; retails at $3.95; guaranteed by Plas-tex Corporation, Hollywood. Address 2362 W. Washington, Los Angeles 7.

Partnerships and Investments

LONG estab. retail chain can use funds for further expansion; small or large amounts at 1% interest per mo., payable monthly; principal repayable on 24 hr. notice; positive security. Write Flax Siegler Co., Certified Public Accountants, 77 W. Washington.

LIQUOR store and bar combination—Partner wanted; investment $3,500; wonderful opportunity; estab. 8 years. West side. Address M P 210, Tribune.

BUSINESS OPPORTUNITIES

Manufacturing

CAPACITY AVAILABLE NOW.

TURRET LATHE
DRILL PRESS
MILLING MACHINE
GRINDERS
PUNCH PRESS
AUTOMATIC PAINT SPRAYING EQUIP.
ASSEMBLY

SKILLED PRECISION WORKERS CAN START IMMEDIATE PRODUCTION IF TOOLS ARE AVAILABLE. VAN BUREN 6800. F. P. EINECKER. METAL SPECIALTIES MFG. CO. 3200 CARROLL-AV.

MACHINE SHOP has some open time for general machining, light and heavy work, job or contract; repairing and overhauling; special equipment built; 12 ft. by 36 in. planer, No. 4 milling machine, large lathes, drills, etc. Competent help, prompt service. Longbeach 1635.

RELIABLE mfr. with well accepted prewar product is interested in obtaining good connection with plating co. capable of doing high grade chromium plating; good volume for post-war work, beginning when chrome is released. Address M G 510, Tribune.

PIPE FABRICATING

Threading, cutting, beveling, bending, flanging, forming, drilling, tapping, special threads. Special machining to prints. Assembling for railings, etc. TYNE CO. NEVADA 0100.

OLD ESTAB. mfr. wants stamping plant with heavy equipment to handle large volume of present and post-war work; good steady work for right company; well known estab. products; will consider investment. Address M G 507, Tribune.

CUTTING TO LENGTH

BAR—TUBING—PIPE

CAPACITY TO 24 IN. DIAMETER. TYNE CO. NEVADA 0100.

ACME THREADING

Facilities for producing full Acme or modified Acme threads; work wanted. Tyne Co. Nevada 0100.

MACHINE WORK.

FOR LATHES, DRILL PRESSES. Horizontal mill, general machine work and welding. Reliance Elevator Co., 1400 W. Adams. Monroe 4022.

THREADING

British and American Standard Whitworth, Briggs, USS, on tubing, bar, and pipe. TYNE CO., NEVADA 0100.

WANTED—FIRM TO DO SOLDERING ON STAINLESS STEEL; MATERIAL FURNISHED; HIGH PRIORITY; STEADY POST-WAR WORK. CALL MR. G. WALINDER, LAKE VIEW 1452.

THREAD ROUGHING

for gauge mfrs. Save time on your thread grinding operations. TYNE CO. NEVADA 0100.

MFR. has open time—Can mfr. your item complete including assembly, 15,000 sq. ft. and machinery for war work or post-war items. Arm. 2062, Mr. Anderson.

WELL equipt tool shop has open time on tools, dies, jigs, fixtures; good delivery. Decimal Tool & Engineering Co., 2340 Belmont. Lin. 6668.

THREAD MILLING WANTED

for 6x48 Pratt & Whitney thread milling machine. BERKSHIRE 5142.

OPEN time—Hand screw machines up to ¾ capacity; also lathe and horiz. mill. Heiss Mach. Products. Lon. 2383.

HAVE OPEN TIME FOR mfg. wooden boxes to your specifications. Prompt delivery. PHONE PROSPECT 2019.

OPEN time on lathes, welding machs. Performance Engin'r'g & Fillmore Welding Co., 3225 W. Fillmore. Sac. 2464.

OPEN time on Universal mill, lathes, drill press, cut-off saw. 1625 Blue Island-av. Chesapeake 3922.

SILK screen process work done—Any material and quantity; estimate upon request. Mr. Stanley. Harrison 9670.

QUICK deliveries—Drilling, tapping, eng. lathes, hand scr. mach. Hum. 7217.

Wanted

ACTIVE sales executive wishes to buy outright or ½ interest in a woodworking or bedding plant, near or around Chicago; replies held confidential. Address M P 206, Tribune.

WANTED to buy—Small sheet metal mfg. plant, ¼-in. capacity; within 200 mi. radius of Chicago; list type of bus. and machinery. Address M G 587, Tribune.

YOUNG man with 15 years exp. in metal mfg. will invest necessary capital in going business, or what have you? Address M K 431, Tribune.

SEEKING business opportunity—Willing to invest $25,000-$30,000 cash and my services. Call mornings bef. 10 a. m., Mr. Kaufman, Fairfax 9728.

WANTED—Stock, fixtures, greeting cards [quotas?], lending lib., stationery store. Private. Address M G 123, Tribune.

MEAT market wanted—Complete with fixtures; northwest side. Wel. 5866.

WE PAY CASH FOR YOUR BUSINESS. MARSHALL SALES. AND. 5346.

MAIL ORDER BUSINESS WTD.—CASH. ADDRESS M G 223, TRIBUNE.

CASH PAID FOR YOUR BUSINESS. Quick action. Ace Auct. Canal 8625.

WE SELL OR BUY YOUR BUSINESS. DELMONT CO. BIT. 2584.

HAVE $5,000 to invest with services. ADDRESS E 333, TRIBUNE.

DEPT. STORE—Small town; for client. Give full par. Address M G 117, Tribune.

STORE AND BAR FIXTURES

WAREHOUSE CLEANOUT

RESTAURANT OUTFIT.

Horseshoe counters and stools; compl. 2 large Garland restaurant stoves, 2 Roper ovens, 8 ft. soda fountain, 9 ft. oval bar for bsmt.; steel canopy, pastry cases, 5 sets booths; exhaust fan, airplane ceiling fan, ½ h. p. blower, coffee maker, grease trap, 30" griddle; meat block, 6 piece dinette set. Gasoline pressure stove, 4 burners. 3805 N. Clark-st. 10-4.

NEW and used floor cases, tables, counters, wall cases, shelves, window display stands, suitable for lingerie, men's furnishings, gifts, jewelry, and stationery stores; desks and chairs. R. W. McGRATH, 1672 W. Ogden-av.

SACRIFICE—MUST SELL

Bulletproof Cashier's Cage

Suitable for currency exchange. CHICAGO'S LAST LIQUOR STORE. 10500 Indianapolis-av. Regent 6969.

ELEC. meat slicer—Perfect cond., $60. Holly hamburger molding mach., model B; new elec. angle read comp. scales; new elec. meat grinders. Pearson, Gro. 3047. 5729 S. Homan.

AUCTION—Rest.; fixt., and equip. Monday 1:30 p. m. at 230 E. Ohio-st., consisting of rest. and luncheonette fixt. and equipment. Marshall Nachbar Co., Andover 5314.

ELEC. BEVERAGE COOLERS

JOHN P. QUIRK CO., 1166 W. Madison. Monroe 8373.

WANTED—Ice box for store, size 10x10, 10x12, or 12x12. C. Baer, 209 Pulaski-rd., Calumet City.

MODERN beauty shop equipment—Electric dryer, chrome chairs, etc. Strauss Beauty Supplies, Rad. 0384.

CASH register; meat slicer, latest model; coffee grinder; 2 meat blocks; reas. 834 N. Keystone. 1st flr.

30 FT. BACK bar; 40 gal. ice cream fountain, complete; coca-cola dispenser. 2801 Clybourn-av.

NATIONAL Cash Register—Ser. 1800. $200. Mr. Benjamin. Sta. 4343.

200 CLUBROOM armchairs, leather seats, cheap. 1031 W. Madison.

FRONT and back bar, mah. top, $250. 1435 N. Ashland-av. Armitage 1256.

WANTED—ALL KINDS STORE, RESTAURANT, BAR FIXTURES. HAY. 2633.

6 FT. ice soda fountain with carbonator. $75. 1420 S. Home. Berwyn 6304.

REFRIGERATOR—Elc.; 32 cu. ft. White porc.; exc. run. con. Reas. Euclid 5525.

STAINLESS steel work bench for Restr. or Ice Cream parlor. Call Com. 9606.

GROC. needs 8 ft Refrig. display case. Also fish case. Buckingham 8255.

BARBER CHAIRS WANTED — Will pay spot cash. Paidar Co., Michigan 0200.

CASH registers, shoe shine stands, mirrors. PAIDAR CO., 1120 N. Wells.

WANTED—Filing cabinets, for greeting cards, wood or metal. Eng. 4107.

STORE, tav. fixt; ham., lch. eqpt.; new, used. Chas. Bender Co., 500 N. Wells.

GLOBE meat slicer — Good condition. Ketchum, 1633 W. 63d-st.

WALK-IN refrigerator, 10x10x12; elec. bottle cooler. Sunday, Pros. 4409.

CROSLEY BEER COOLER, LIKE NEW. $300. 5958 WRIGHTWOOD-AV.

LOANS—PERSONAL & BUSINESS

Personal, Property, Salary

MONEY

TODAY OR TONIGHT

Salary, Auto, Furniture Loans

Civil Service and Government Employes given special attention.

JUST PHONE

CITIZENS LOAN CORPORATION

5 E. Jackson, at State.	WAB. 5600
6240 Cottage Grove-av.	FAI. 0600
5967 W. Madison, at Austin.	AUS. 7300
749 W. 63d-st., at Halsted.	NOR. 5700
3401 Diversey, at Milwaukee.	SPA. 4300
1608 W. Belmont at Ashld.	LAK. 7300
6708 Stony Island-av.	BUT. 8700

EST. 1905.

Neighborhood Offices Open EVERY EVE. TO 8:00 P. M.

LOANS to $300—Men and women. FAMILY LOAN CORPORATION. Convenient offices. See Phone Directory.

SALARY AND FURNITURE LOANS. T. B. WARD, INC. 8 S. Dearborn, R. 408. Randolph 2060.

PERSONAL LOANS............$25 to $300. C. C. ERD. 7 S. DEARBORN. CENTRAL 4733.

COMMONWEALTH LOAN CO. 4803 Lincoln-av., Rm. 208. Lon. 3456.

LOANS—$10 to $300. L. T. Baker & Co. 30 W. Washington, R. 1407. Ran. 6151.

Business Loans

I. F. C. BUSINESS LOANS

$350 . . TO . . $100,000

On Accounts Receivable. Machinery and Equipment. Warehouse Receipts. Inventory Purchases.

TO ACQUIRE A BUSINESS

Cen. 7069. Mr. Henry, 176 W. Adams.

$350 TO $150,000

to manufacturers, foundries, stores, restaurants, taverns, dry cleaners, laundries, or for any business purpose. Also

TO BUY A BUSINESS

QUICKEST SERVICE. LOWEST RATES. Central 6053. 111 W. Monroe-st., Chgo. ASK FOR MR. MILLS.

$300 TO $100,000. F. Boland, 9 W. Washington. Fra. 1966.

HOUSEHOLD FINANCE CORP. 100 W. Monroe-st., 7th flr. State 1777.

FINANCIAL

WE settle your debt in full. Mercantile Adj., 308 W. Washington. Fra. 5757.

HEIRS—Cash for legacies, trusts, claims. Probate Fin., 155 N. Clark. Cen. 2022.

OLD judgments, notes, probate claims purchased for cash. And. 5444.

MUSICAL AND DRAMATIC

WANTED Chorus Girls, Union Musicians, and girl singers for my summer fair shows. Ernie Young, 155 N. Clark.

Dance Orchestra open for engagements. CALL JIM FRANCEY. LAF. 4579.

COLLECTIONS

COLLECTION—United Mercantile Service, Rm. 720, 139 N. Clark. Sta. 4161.

ROOMS—ROOM AND BOARD

South Side

DREXEL, 5101—Lge., sunny rm., priv. bath, suit. 1, 2, or 3 employed young ladies. Stephens, Har. 8909 or But. 2121.

EGGLESTON, 7041—2 slpg. rms.; newly decorated; good transp.; refs. required.

KENWOOD, 6515 Clean sleeping room; all transp.

PRINCETON, 7157—Attr., lge. cor. rm.; new dec.; R. I., sur., L; $5. Abe. 3193.

RHODES, 8217—CHATHAM FIELDS. Large room, adj. bath; I. C., bus, surf.

SOUTH SHORE-DR.—Beau. rm., priv. bath, twin beds, for 1 or 2. Mid. 1937.

ROOM and board in home—Young girls; reas.; I. C., L. Pla. 9709 or But. 9505.

LOVELY furn. rm.—In priv. home; cple. or empl. lady; I. C. Hyd. 6863.

SINGLE rm. or 1 dbl.—Twin beds; priv. hm.; nr. I. C. Dre. 1895. 4809 Kenwd.

BOARD and room—Home cooking; Park, I. C., L. Midway 2040, Holbrook.

AIRY, comfortable rm. in beautiful home. Phone Beverly 1127.

61ST., E., 1512—Room with board; $10-$11 week. I. C., L. MIDWAY 2335.

NICE light room—Newly decorated; nr. R. I.; 1 or 2 gentlemen. Bev. 7181.

North Side

ARLINGTON-PL., 510 W.—Dble. rm. for 2 girls; fine meals; nr. park. Lin. 6055.

BRYN MAWR, 1019—3d; refined home nr. lake; rm. twin beds; good meals.

CORNELIA, 625—Front rm.; near park; comfortably furn.; reas. Lak. 0400.

CUYLER, W., 905, 2d—Nice frt. bdrm., suit. empl. cple. or 2 bus. girls; kit. privl.; gd. transp.; priv.; refs.

DEARBORN, N., 1250—Beaut. paneled studio rm. with lge. attr. sun porch; 3 adults. Also single and double rooms.

DEMING-PL., 456—Lovely, light rms.; always hot water; $4 up. Mitchell.

GOETHE, 23, E.—SLEEPING RM.; ALSO BASEMENT APARTMENT.

KENMORE, 5333—Pleas. rm.; near lake all trans. Swanson. Sunnyside 7174.

PAULINA, 4640, N.—Large front room; running water; $5; man; good transp.

PINE GROVE, 2920—Rm. with private bath; gentleman preferred.

STATE-PKWY., 1202 — Well furnished room, semi-bath; man only.

WAYNE, 6334—Hall, pleas. rm.; priv. fam.; gd. tr. Bri. 9843 after 6 p. m.

IDEAL lg. frt. rm. sun parlor, firepl., book cases, lg. closet, clean well kept adult home; ref. man; Ard. 4781.

IDEAL home for elderly person — Nr. Lincoln Pk. $45-$55 mo. Long. 3120.

GENTLEMAN—REFERENCES REQUIR'D. WELLINGTON 5703.

5700 N., NR. BROADWAY—COZY, SGL. ROOM; $6. LON. 0891.

GIRLS' Club—1460 N. State, nr. beach, park, loop; plenty gd. food. Whi. 9000.

4036 N. PAULINA—Pleasant room, private entrance; adjoining bath. All trans.

ROOM for gentleman—Priv. home; excel. N. side tran. Lin. 8870. Dent.

Northwest Side

CARMEN-AV. W. 5352—Large front room, near trans. Avenue 5392.

CLEAN, well furn. frt. rm.—Priv. reas.; gd. tr. Also N. W. Railroad. Pal. 2378.

West Side

ADAMS, 2335 W. — Large front rm., suit. 2 or couple. Best transp.

GLADYS-AV., 4738, 2d — Clean, light room; excel. trans. Mansfield 8936.

Suburban

OAK PARK—Cultured gentleman; newly dec. rm., lavatory; pri. home; all tran.; no transients. Village 4245.

DBLE. front rm., twin beds., priv. home, ½ block Lake-st. "L" and North Western; gentlemen. Village 7184.

Miscellaneous

WATCH THIS SPACE FOR FUTURE ROOM VACANCIES. Visit your neighborhood Y. M. C. A. THE Y. M. C. A. OF CHICAGO.

FOSTER mother will care for young boy during summer months. Rog. 2886.

TO RENT—HOUSEKEEPING ROOMS

South Side

DREXEL, 4743—1-2-3 rm. kitch., $32 mo. up; adults; bus. Ken. 1888.

ELLIS, 6334—1 room pullmanette; electric refrigeration. Adults.

KENWOOD, 4800—Large 1 rm. kitnt.; nicely furn.; quiet; I. C. Also slpg. rm.

LAKE PARK, 4929—Hskpg. rms. with refrig.; sleepg. rms., priv. baths; reas.

NORMAL, 7413 S.—Lovely 1 rm. apt. for 1; refrig.; cab. sink.; R. I. and surf.

OAKENWALD, 4355—2 rms.; nr. lake; 1-2 adults; I. C., L., surf. Dre. 2242.

REMOD.—Nice furn. 2 rm. kit. hskpg. apts., $30 mo.; free gas, lt., and refrg. Couple only. 6455 University. See mgr.

65TH-ST., W., 259—1 and 4 rm. furn. kit. apts.; good tr.; clean. Ken. 1164.

North Side

ELAINE-PL., N., 3435 [700 W.]—Beau. lge. 2 rm. kit., nice furn.; Frig. Adults.

GRACE, 634. 1 and 2 rm. kit., nr. lake; exc. trans.

KENMORE, 4021. Small front room kitchenette for one.

SHERIDAN, 4936—1 rm. hskpg.; good trans. and shopping.

WINTHROP, N., 4847—Nice single light hskpg. rm.; running water; good transpor.

WRIGHTWOOD, 651—Free room, breakfast and lunch for getting same for schoolgirl, 10. Diversey 1068.

Northwest Side

FAIRFIELD, N., 1539—2 large, light rooms, excellent transportation; near park; adults only.

West Side

WALNUT STREET 3023—2 large adjoining furnished rooms; sink; closet; block Lake street L. $7.50 a week.

APARTMENTS, ROOMS TO SHARE

SAVE EXPENSE.

Have you a house close to or on lake? Middle aged couple will share or rent 2 rms., private bath with cooking facilities; pay well; reliable refs. Phone Rogers Park 6090.

YOUNG mother wants business girl to share lovely apt.; south, nr. synagogue; $40 to $50. Fairfax 3079.

THE ORIG. CHGO. RM. REG. RMS., APTS. TO SHR. DEA. 2713.

MAN to share de luxe apt. with same; excellent meals; best transp. Sun. 2165.

HOTELS AND APARTMENT HOTELS

TO RENT—Several bachelor rms. for men only, $45 mo.; hotel service; on lake and beach. Moraine Hotel, 801 N. Sheridan, Highland Park, Ill.

DAILY, $1.50-$3.50. Spec. wk. rates.

Union Park Hotel, 5 Min. Loop

210 S. ASHLAND. FREE PARKING.

MORSE HOTEL—ROGERS PARK. ½ BLK. EXP. L. [PRIV. BATH]. DAILY, $3 DOUBLE. 1432 MORSE.

WACKER HOTEL—Clark and Huron. Firepf. bldg. 300 rooms; priv. baths; from $1.75 a day. An A. A. A. Hotel.

MEN'S HOTEL—317 Throop-st. and Jackson; fireproof; clean, outside rooms; $2.75 to $3.25 week. CANAL 9090.

PLAZA HOTEL—Clark and North-avenue. Double rooms, $3.50 and $4.00 daily.

SLPG. rms., n. side residential hotel; exc. tran. $4.50 up per wk. Lon. 6800.

TO RENT—HOUSES

NEW 5 rm. row house; Frigid.; separate furnace; $56.50; referral card required; will sell complete new furnishings for balance due. 7239 W. Summerdale. Newcastle 7304.

BUNGALOW—1st floor; 5 large rooms; sun porch, heated; gar.; avail. July 1; adults. Address M K 148, Tribune.

6 RM. hse., completely furn.; 1½ baths, screen pch., awnings; for July and Aug. 5435 Magnolia. Edg. 1195.

5 RM. furn. hse. for 4 summer months. ADDRESS M G 288, TRIBUNE.

FURNISHED—Ravenswood Manor; 4 bedrms.; 2½ baths. $150. Call Win. 1492.

2-5 RM. brk. hses.—$50-$51. 10815-10943 S. Avenue O. See tenant.

TO RENT—RESORT PROPERTIES

FOR RENT—Completely furnished modern cottages ready for occupancy; good fishing; protected harbor for boating, fine sand swimming beach; good fishing. Advise making reservations early for summer vacations. Ideally located at Lake Rest Resort on beautiful Lake Winnebago. Write to Mrs. John Roe, R. 1, Oshkosh, Wis. Ph. Stanley 3152.

SUMMER cottage—In Wauconda, Ill.; 5 rms. and 2 lge. porches; lake 3 blks.; modern; $490, season June 1 to Labor day. Can be seen Sat. or Sun. Cen. 1996.

N. WOODS—Log cabin; 2 bdrms.; comp. furn.; elect.; boat; shower; beach; ex. fish; $20 wk.; don't need car; meet trns., groceries, etc. Lampe, Winter, Wis.

COTTAGE by week or season—On Chain of Lakes; 2 miles from Eagle River, Wisconsin. Village 6384.

BEAUTIFULLY furnished cottage — On Wisconsin's 2d largest lake, 100 mi. N. W.; $30 per week. Ph. Skokie 390.

CRYSTAL LAKE, Ill. — Small cottage, mod.; near lake, shopping; wk. $30; mo. $100. 953 Oriole-trail.

FOX LAKE, ILL.—2 and 3 rm. cottages; $20 and $25 week. Columbus 3910.

2 RM. cottage—Ogden Dunes beach; direst trans. Restricted. Hyd. 1516.

NORTHERN Wis.—6 rm., modern summer home, by mo. or season. Pen. 2897.

WISC.—A real cottage on best fishing lake, nr. Minocqua. Reas. S. Sh. 2474.

MOD. cotts.—Inq. Oswald's, Williams Pk., Slocum Lake, 2 mi. w. Wauconda.

TO RENT — MISCELLANEOUS

WISCONSIN—Mod., furnished kitchenette apartment; Hayward; center of lake region; weekly or monthly basis; no children. Write D. A. McGuire, Hayward, Wis.

HAVE garage space for 10-15 trucks on near north side; will rent to 1 party only. Sup. 9345.

GARAGE for rent—Nr. N. side; private; stm. heated; new; reas. 203 E. Superior.

TO RENT—APARTMENTS—SOUTH

WILL exchange newly decor., attrac. 5 rm. apt. on Drexel at 49th, for 2d fl. 6 or 7 rm. apt. in Hyde Pk. or S. Shore; must be in desirable neighborhood and building. Kenwood 2844.

7929 S. HARVARD—4 rm., stm. ht., elec. refr.; bsmt. apt. $20 mo. and care for 2 apt. brk. bldg; Poss. Rep. 1112.

EXCHANGE small 2½ rm. apt., $32.50, free gas, for lg. 2½ or 3 rms. Mid. 3994.

EXCH. 3½ rm. apt., 1 blk. I. C., for same on W. or N. side. But. 3638.

6 RMS.—2 baths; unfurnished. Apply at Kenwood Hotel, 4700 S. Kenwood-av.

4 RMS.—$16 mo.; stove heat. Carey, 1377 E. 70th-st. Plaza 0541.

3 RM. apt., bath, stove ht.; adults; white. Boulevard 1596.

TO RENT—APARTMENTS—S. W.

1840 S. KEDZIE

4 light rms.; will decorate. For information call Dombrou, Prospect 1585.

SUBLEASE 5 rm. duplex — June 1st. 4067 W. 58th-pl.

TO RENT—APARTMENTS—NORTH

EXCHANGE—Bright 4 rm. apt., 3d flr., 4400 N., 3600 W., for 5-6-7 rm. apt. North. Near lake. Juniper 4535.

6 ROOM flat—2 baths, rent $41.50. Must sell furniture, $450. Nelson, 2105 N. Cleveland, 3d floor.

FOR SALE—CO-OP. 5 RM. APT. Sun parlor; near Edge. Bch. hotel; low assessments. Restricted. Edge. 4873.

1212 N. DEARBORN—3d flr., 5 rms.; heated; $45 per month.

3 RMS., 5 rms., 6 rms.—White; modern baths; stv. ht. Mic. 9776, after 6.

4 RM. basement apt.—7031 Sheridan-rd. $42.50. See janitor, 7023 Sheridan.

SUBLET June 1—5 rms.; adults; at lake, north. $72.50; restricted. Rog. Pk. 2717.

ARTIST'S duplex studio, kitnt., Frigid.; tile bath. 53 W. Burton-pl.

3 RMS., 5 rms., 6 rms.—White; modern baths; stove ht. Mic. 9776, after 6.

MOD. 4 rm. apt.—Exch. for 6 rm.; nr. lake; children welc. Hol. 9808.

TO RENT—APARTMENTS—NORTH

CO-OPERATIVE apt. for sale—5 rms., corner, 1st floor; nr. Edgewater Beach; possession now. Price $4,300; assessment $49 per mo. Briargate 2334.

3 RM. cozy 1st fl. apt.—Avail. June 1. All trans. Sell $300 furniture. Address A 59, Tribune.

TO RENT — APARTMENTS — N. W.

4 RMS.—Steam heat, 1 bedrm., adults only. $40. 4765 MANOR.

2 LARGE rms. basement apt.—Stm. ht.; cook stove and shower. 2337 McLean.

EXCH.—3 rm. mod. apt., N. W., for 1-3-3 rm. apt. North Side. Buc. 2752.

TO RENT—APARTMENTS—WEST

SUBLET—5 rm. Eng. bsmt. apt.; 2 master bdrms.; dbl. plumb.; June 1; adults; ref.; $60. Address M K 509, Tribune.

4-5 RMS. WITH BATH—$12 and $18 mo. White. 1944 Washburn-av.

TO RENT—APTS.—SUBURBAN

WILMETTE—2 rm. studio apt.; priv. bath in a priv. home, ½ mile from Evanston L and North Shore Line. Address M K 330, Tribune.

OAKLAWN—3 lg. rms.; elec. stove and refrig.; heated; adults. Oaklawn 84.

TO RENT—FURNISHED APTS.

South Side

KENWOOD APT. HALL [WHITE], 1-4 r. $20-$65. 4119 Ellis. Oak. 9393-4.

1131-33 E. 55TH—2 AND 3 RM. APTS. Private bath; elec. refrig.; adults.

KENWOOD APT. HALL [WHITE], 1-4 r. $20-$65. 4119 Ellis. Oak. 9393-4.

2 RM., new. dec.; Frigid.; priv. bath; I. C. trans.; adults. 4553 Ellis-av.

1-2-3 RMS.—Well furn.; good trans., 1 block R. I. 143 W. 66th-st.

3-RM. FURN. apt. for apt. 4454 Oakenwald. Oak. 9326.

SUBLEASE—5 rm. apt., 6 mo.; 2 bdms., 2 ba.; Hyde Pk.; $115; ref. Dor. 3133.

Southwest Side

1 RM. and kitnt.—Priv. bath; $22 mo.; man or lady only. 5619 S. Spaulding.

North Side

CHARMING 4 rm. apt. — Choice near north location; 2 bedrooms, 3 baths; elevator; adults; no pets; restricted; $200 mo. June to Sept. Lincoln 0916.

EXCHANGE 6 rm. apt. near lake, trans. for home in north shore suburbs; summer occupancy. Lakeview 6441.

DEARBORN, N., 804—Attrac. 2 rm. kitnt. for empl. adults; quiet house.

WILL exch. my 4 rm., 2 bedrm. apt., 3700 N. nr. lake for 5½-6 rm. Bit. 2719.

5 RMS.—Rogers Pk. nr. L. $60. Restricted. Rogers Park 3223.

4256 N. CLARK-ST., cr. Cullom—3½ rm. mod. apt. $52.50; 2 adults; restr.

Northwest Side

4 RM. Eng. bsmt.—Adults; $15 wk.; immed. poss.; yr. lease. Shown Sat. 12-2 p. m. only. 2844 ADDISON.

5 SUNNY rooms, rear; all trans.; $75. Address M G 359, Tribune.

SUBLEASE 4 room apt.—Sell furniture. Keystone 8157 Sun.

West Side

BEAUTIFUL modern 5 room furnished apartment—Sleeping porch; garage available. June, July, August; $115 per month. Convenient to shopping and transportation. Village 8247.

FREE 4 rm. apt. to party who will take care of ballroom in return. On premises. Can. 9407 bet. 5-8 p. m. Harvey.

657 PARKSIDE—3 rm. corner apt.; well furn.; clean, light; adults. 2-3 girls.

3 RMS.—Steam; light; newly dec.; good trans. 3421 W. 13th-pl. Roc. 9197.

FURN. apt. for 2 or 3, or 3 bachelors; kitch. priv. 409 S. Trumbull.

3317 JACKSON-BLVD.—3 room bsmt. apt., modern; priv. bath. Immed. poss.

3½ FURN. rms.—Possession June 1st. ESTebrook 5539, after 5 p. m.

Suburban

OAK PARK—Beau. new 3½ r. apt., tile B. Restr. Ref. 6 mo. lease. Vil. 7333.

WANTED TO RENT

Apartments

SUBLEASE WANTED — IMMEDIATELY OR BY JULY 1ST; 4-7 RM. APT.; NEAR NORTH SIDE; ON DRIVE PREFERRED; RENT NO OBJECT; EXCEL. REFS. A. GERBER, CANAL 3630 WK. DAYS. BIT. 2312 EVES.

AIRLINE EMPLOYEES

NEED 2 5 RM. FURNISHED OR UNFURNISHED APTS. T. W. A. AND. 2000 [wkdays.]. MISS LEFFLER.

5 OR 6 rm. apt. or house in restricted. Near North or South Side—I. C.; business executive, family, 3 adults, transferred permanently to city. Rental $75 to $100 unfurn. Pullman 8810.

APT.—Unfurn. or furn.; 2½ to 4 rms., modern, on or close to lake; pay well; reliable middle aged couple; refs. Now or July. Ph. Rogers Park 6090.

MOTHER, DAUGHTER [BOTH EMPL.] 3½-3 unfurn. bedrm. apt.; restricted; Linc. Pk., nr. No., I. C. vic. Rent paid 6 mo. advnce. Batavia 1679M, col.

VETERAN—COST ANALYST. Young business exec.; newlyweds urgently require 2-3 rm. furn. apt. N. or S. Wab. 6642, days. Bri. 9437 eves.

BUSINESS EXECUTIVE desires 3 bedrooms, furn. or unfurn.; modern apt.; high rental; North Side; occupancy any time. Capitol 4686.

PLANT MANAGER, WIFE, 4 YR. CHILD—5-6 RM. APT., UNFURN. OR FURN.; NO PETS; NORTH. CARTER, HUM. 4600; BRI. 4800, APT. 508.

WANT studio apt. with kitchen facilities and private bath; preferably furnished; near north or Hyde Park. Lak. 4134 or Address M G 451, Tribune.

SUBLET temp. or perm.—1½ or 2 room furnished kitch. apt. North side; near lake; no children or pets; A-1 refs. Call E. S. Vihon, Mohawk 2424.

EMPLOYED couple needs 2-3 rooms, near north side, urgently; no children, no pets; will sublease; furnished or unfurnished. Delaware 3378, days.

4-5 RMS.—2 adults, clean, quiet and responsible. Best of references. North Side. Ravenswood 0333.

5-6 RM. apt.—N. side. Will pay up to $125 mo. Reliable, hi-grade family. Long lease pref. Wab. 1896, Mr. Kallis.

WTD.—5 rm. furn. house or apt., June to Oct. Brost. Delaware 8558; eves., Avenue 0572.

3-5 RM. mod. apt.—Austin or Oak Park; couple with yr. old daughter. Phone Columbus 8531 after 5 p. m.

PARTY with good refs. desires 3 bedrm. unfurn. apt.; July 1; will pay up to $200 mo. Address M G 440, Tribune.

3½-5 RMS. unfurn.—Before July 1. Middle aged cpl.; no child. or pets.; perm.; pref. Oak Pk. or N. Mr. Moran, Har. 9700.

3½ OR 4 rm. htd. apt.—Unfurn.; N. or N. W.; 3 in family; very responsible. Address M K 437, Tribune.

WTD.—6 rm. htd. apt., N. W.; 3 adults; best refs.; 13 yrs. at present address; bus. man. Kil. 3755 or Humboldt 0250.

INTERIOR DECORATOR, WIFE, 3 CANARIES—2-3 RM. FURNISH. APT.; NORTH; TO $50. DIV. 2150.

HOME OWNER just sold property, desires 4-6 RM. APT.; North side; 2 adults and boy 10. Sunnyside 1100.

5 RMS.—Furn. or unfurn.; hse. or apt., N. or N. W. side; mid. age. cpl.; returned vet. son. Address F 565, Tribune.

MIDDLE AGED couple just sold home; want to rent 2, 3 or 4 rm. apt. on N. or N. W. Side. Call Irving 0531.

EMP. CPL. desire 2-3 rm. bdrm., unfur. apt. I. C. tran. Occupancy by July 1. Phone Mr. Newman days, RAN. 7450.

4 OR 5 rm. modern apt.—N. or N. W. Will buy furniture if desirable. Call Capitol 2241. WALLACH.

WIFE and children of Coast Guard officer on foreign duty needs 6 to 7 rm. apt. or house. Ph. Rav. 5821 after 7.

EMPLOYED couple desires 3½-4-5 rm. heated, unfurnished apt., North or Northwest. Palisade 5677.

WANT to rent furnish. apt. for June and July only; 2 rms. or larger; priv. bath; up to $60. Longbeach 1453.

HIGH School teacher and father—Wish 5 rm apt. Far northwest side. Carlson, Belmont 3226, eves.

YOUNG couple need 3½ or more rooms; no children; both employed. Monroe 4122, 9 to 5 week days.

FAMILY requires 5 to 6 rm. house or apt.; north or west. Write or phone. J. G. Merriam, 3437 Detroit, Toledo, O.

WANTED—2 or 3 rms., unfurn. Will buy furn., empl. cpl. N. or N. W. Roland Brown, 2738 Pine Grove-av. Apt. 1115.

SERVICE man's wife wants furn. apt. or sublease on N. side. Immed. 1 or 2 rms. Lon. 9160, care dressmaking shop.

1½ TO 2½ rms.—Furn. or unfurn.; will buy furniture if desirable; vic. 3800 to 3600 N. E. of Halsted. Ran. 9476.

3-4 RM.—Htd. apt.; reli. middle aged cpl. N. or N. W. side. Ref. Ber. 6752.

5-6 RM. furn. apt. or hse.—On 1st flr. struc. engr., wife, yr. old son. Tri. 9321.

FURN. kit. apt. for 2—$60 to $100 per mo. Joseph Michael Jr., Mon. 6796.

RESPONSIBLE adults—5-6 rm. mod. apt. 1st or 2d. N. or N. W. Lon. 5787.

MODERN 7 or 8 rm. apt., N. side. References. RAVenswood 0127.

WKG. navy wife wants unf. htd. attic flat or apt.; no child, pets. Hay. 2311.

COUPLE—5 room unfurn. modern apt.; N. W. side; no pets. Newcastle 4950.

SMALL family—4-5-6 rm. apt.; modern, furn. or unfurn. Yards 3672 [a. m.].

COUPLE wants unfurn. 3 or 4 rm. apt. S. W. or W.; good refs. Seeley 1401.

WAR worker—Desires 5 rm. furn. apt.; vic. Senn H. S. $50-$60. Sun. 3505.

RELIABLE couple, child 10, want 2 bedroom apt. GROSSMAN, Ran. 7896.

3½-4 RMS.—Unfur.; N.-N.W.; emp. cple.; best ref. W. Nelson, 3841 Lake Park-av.

ARMY veteran and wife want 3 to 4 rm. apt., N. Side. Ardmore 3568.

NAVY officer needs 5-6 rooms, furn., unfurn.; 2 children. Sup. 4030, Rm. 605.

MID-AGED cple want 4-5 rms., htd.; no pets or child.; pref. West S. Ked. 1463.

VETERAN—Urgently needs 3-4 rms.; heated; unfurn.; N. or N. W. Col. 1709.

WANT 5 rm. apt., Brainerd, Chatham, or So. Shr.; just sold home. Bev. 8858.

URGENT—5-6 rms.; 4 adults; S. side; gd. loc. Poss. by June 7. Sou. Sh. 4449.

EX-SERVICE MAN seeking 3-5 rm., unfurn. apt. N. W. side. Mul. 3751 after 5.

SCHOOL Teacher wants small apt.—Fur. or unfur., S. Side, nr. lake. Mid. 3914.

2 EMPLOYED adults—3-8 rms.; south; no child. or pet. Bay 4160, Fai. 5654.

SML. unfurn. bdm. apt.—Htd., stv., refg. 2 empl. sisters. W. or N. W. Pen. 8391.

2 4 OR 5 rooms—2 bedrooms, bath; 3 adults; 1st or 2d fl. Mul. 5288.

5 OR 6 rms. north or Evanston. Adults. Urgent. Harrison 1205.

2 ADULTS and infant need 3-4½ rms.; N. side; best ref. Lakeview 4356.

Houses

ADULT COUPLE, WITH NO CHILDREN, WHO HAVE BEEN PROPERTY OWNERS 15 YEARS, NEED TO RENT A HOME—EITHER HOUSE OR 2 FLAT—IN WEST SUBURB BETWEEN AUSTIN AND MAYWOOD. ABOUT $80 RENT. MR. ATHERTON, VILLAGE 7896.

WANT—Five or six rooms for young, married couple; no children; will pay $90 to $125 per month for modern, up to date house; must have a one or two year lease. Address B S 44, Tribune.

REGULAR army officer, 3 yrs. overseas, now perm. Chicago, wife, well disciplined daughter need early June occupancy semi-furn. house or apt., in suburbs preferred. Riverside or vic. Call Mid. 7161.

5 TO 6 RMS.—Unfurn., city or suburb, house or apt., by couple and 2 small children. Up to $75; best ref. Mulberry 8541.

ARMY officer—Wants 2-3 bedroom home; furnished; 1 child; up to $150; south or north. Address T 321, Tribune.

WANT 7 rm. hse., North Shore suburb, for summer occupancy. Will exchange 6 rm. apt., North side. Lakeview 6441.

5-6 OR 7 room house or apartment—Furnished or unfurn. Columbus 7246.

WANTED TO RENT

Rooms

EMPLOYED girl—College graduate; white; will stay with children evenings in exchange for room. Reply. Address M G 455, Tribune.

CONGENIAL home for boys 7 and 8 in country or on farm—Entire summer. Write fully. Address M K 436, Tribune.

WAR mother wants room and board for 3 year old girl—Prefer north or northwest side. Ardmore 1196.

GIRL will care for children eves.; college grad.; in exch. for rm. and part meals. Near no. Address M G 539, Tribune.

WORKING MOTHER TO BOARD 3½ YEAR OLD GIRL. KEDZIE 9290.

WANTED—Home for elderly woman; will pay $100 mo. Sun. 8734, mornings.

HSKPG. rm.—Woman on pension; gd. home; N. Schifferle, 3055 Lincoln-av.

QUIET yg. man wants rm.-board—Walking dist., 7346 Exchange. Spengler.

Industrial Property

FACTORY WANTED

TO RENT OR BUY

FIREPROOF BLDG. OF 50,000 SQ. FT.; N. W. SIDE. HUMBOLDT 1676.

WANTED TO RENT

Approximately 25,000 sq. ft.; 1st floor pref., sprinklered bldg., for light mfr. Possession between now and Jan., 1946. Address M K 311, Tribune.

WANTED TO RENT

8,000 to 7,500 sq. feet for light manufacturing; 1st floor required; need 150 lb. floor load; west, north or northwest. Stiffel-Bradley Co. Monroe 6490.

WANTED TO RENT

Approximately 3,000 sq. ft. space in drive-in or garage type building, near loop. Franklin 4715.

WTD. TO RENT—Approx. 15,000 ft. lgt. mfg. space; prefer one floor. Address M K 113, Tribune.

NEED to rent Aug. 1—Bet. 12,000 and 20,000 ft. for sewing plant; prefer N. West. Address M K 104, Tribune.

WANTED to rent—5,000 to 12,000 sq. ft. for warehouse space; S. W. or central mfg. district. Lafayette 1566.

RENT or buy—1 sty., 60,000 sq. ft.; will wait 6 mos. to a year for poss. EDENBURG, Calumet 4290.

SAUSAGE mfg. plant—Chgo. or vic.; rent or purchase. Address M G 394, Tribune.

Stores, Offices, and Shops

WANTED—Space in large building or hotel for baby and gift shop. Address T 103, Tribune.

Resort Properties

AT once—4-6 rms., furn.; modern lake cottage or house with bath and phone. Vic. Pistakee, Fox, or Long lake. Lake Forest 1262, collect.

WANT to rent summer home within 50 mi. Chgo.; pref. nr. water; June 15-Sept. 15. Address E 463, Tribune.

Miscellaneous

GARAGE—3-10 car; suitable for body and fender work; bet. 47th-63d and Western-Kedzie. Lafayette 7768.

TO RENT—STORES, OFFICES, SHOPS

CHICAGO-CLARK BUILDING

800 N. CLARK-ST.

Modern office space; 300-2,500 sq. ft. Call at building or

ELI HERMAN CENTRAL 9517

FURNISHED PRIV. OFFICES AND RECEPT. SUITES, $35; ALSO 2 PRIV. OFFICE SUITES, $50; SECRETARIAL SERVICE, $5 MONTH ADDITIONAL. 82 W. WASHINGTON. ROOM 438.

UTILITIES BLDG.

Several small units now available. 327 S. LA SALLE. HAR. 1637.

3 STORES AVAILABLE. Suitable for grocery, vegetable, shoe repair, barber, delicatessen. Wentworth near 72nd. Midway 2761.

MEN'S WEAR LOCATION. 47TH-ST., NEAR ASHLAND. Peters, 7923 South Park. Rad. 6800.

4635 N. KEDZIE—Close to L; modern; good location for any business; steam heat. Alexander, Randolph 5382.

32 N. STATE, S. W. cor. WASHINGTON. Fprf. bldg. Furn. offices from $25 up. SWIGART & CO., ROOM 601.

2302 DIVISION—Store, bank vault, concrete basement; steam; retail or light mfg. Rosenblum, Randolph 0663.

3227 LAWRENCE—Cor. store, 18x68; to rent as is or will remod. to suit. T. Novak, Lon. 7176. 4753 Broadway.

PHONE AND MAIL, $4. 30 W. Washington, R. 611. Cen. 3870.

DESK space, $12.50 mo.; mail-phone, $5 mo. 330 S. Wells, R. 705.

333 N. MICHIGAN—Mail address; 24 hr. phone service. Room 535, Fra. 7100.

CORNER store—Finest Hyde Park location; transfer corner; reas. Reg. 4321.

166 W. JACKSON BLDG.—Units 3,000 sq. ft.-2,000 sq. ft. and 330 sq. ft. avail.

5907 WENTWORTH-AV.—Adj. L station, suit. for any bus.; $40 mo. Lin. 2282.

STORE—641 Diversey Pkwy., nr. Clark-st. Ambassador 3544.

DENTAL location—Est. 30 yrs.; busy corner. 3179 Broadway. Graceland 5097.

CARMEN and Clark—15x60 ft.; Arcola heater; good loc.; $45. Lincoln 2383.

INDUSTRIAL PROPERTIES

5 MINUTES FROM THE LOOP

40,000 SQ. FT.

Fireproof—Sprinklered. Floor load, 150 lbs. Large freight and passenger elevators. Daylight floors. Will lease at 50c per sq. ft. PHONE CALUMET 7373.

COST $78,000; PRICE $30,000. 3860-62 Lincoln-av.; at track; 15,000 ft.; semi-fireprf.; freight elev.; good truck loading; poss. now; exc. for mfg., printing, food or liquor distributor. R. J. PEDDINGER & CO., REALTOR. 3344 N. CICERO-AV. PEN. 3000.

FOR RENT—WEST END OF LOOP. Daylight space, approx. 10,000 sq. ft. in concrete sprkld. bldg., ideal for stock and office; excellent shipping; possession at once. [Meyers.] LANG, WEISE & CELLA, RAN. 2574.

FOR LUMBER BUSINESS

Wanted to rent or purchase—sheds or building 20,000 to 30,000 sq. ft., with switch track; West or N. W. Side. ADDRESS M T 336, TRIBUNE.

200,000 SQ. FT.

ONLY $12,500

On Penna. R. R. and paved street. Peters, 7923 South Park. Rad. 6801.

FOR SALE or rent—2 story brk. bldg.; 2,500 sq. ft. per fl.; no posts; 2,000 sq. ft. in bsmt.; suit. for storage; stm. ht. Have additional 50 ft.; will build for suitable tenant. Available Oct. 1st. For appt. Independence 5432.

25,000 SQ. ft.—1st fl. for storage, trucking or mfg.; 6 loading entrances with 100 ft. long dock and enclosed truck or car garage; rent or sell; all or part. Help available. Phone Livingston 1535.

MANUFACTURER of metal parts, moving into larger space offers present bldg. for sale; approx. 4,500 sq. ft.; north side. Arm. 2063, Mr. Anderson.

STRAUS OFFERS

Wallace—6,000 1st gar., ty..$13,500. Straus & Co., 120 S. La Salle. Sta. 1945.

RENT or buy—1 story brick, 3 to 6,000 sq. ft.; zoned industrial or mfg. No. or W. Address E 454, Tribune.

SALE—Corner 1 story, 36,000 square ft.; part crane space; ideal for huy. and lgt. machine shop; post-war poss. Ran. 2311.

HARRISON nr. Cicero—1 sty. brk.; garage type bldg., 135x135; possession 30 days; price $27,500. State 4399.

DO you need low temperature cold storage space? Quantities only. Call McMillan, Monroe 4304.

1800 N. PULASKI-road—100x265 feet vacant; no reasonable offer refused. Kane, Diversey 3345.

FOR SALE—Brick building, South Side; 6,000 sq. ft. Imm. poss. Ard. 1837.

VACANT—Near loop; 30,000 or 40,000 sq. ft. Ask for Cy. Canal 3769.

42,000 SQ. ft. vacant property. Central West Side. Lafayette 6090.

Wanted

MFG. SPACE WANTED

3,000 sq. ft.; N. W. side. Address M K 506, Tribune.

WANTED—1,000-2,000 square feet, in 1 story building for chemical manufacturing, near north or west side. ADDRESS M G 533, TRIBUNE.

WANTED—WAREHOUSE SPACE. 8,000-10,000 ft.; West Side; on switch track. Phone Mansfield 2710.

BETWEEN 12,000-15,000 sq. ft. of space for light, woodworking shop. Address M G 104, Tribune.

WTD.—5-7,000 sq. ft. West or N. W. zone mfg. Schwitz Mfg. Co., Nev. 2075.

BUY or rent—5 to 30,000 sq. ft. track or loading. Address M G 349, Tribune.

BUY or rent approx. 2,000 sq. ft.—Fireproof, zoned for mfg. Ber. 0191.

WTD.—Mfg. space, approx. 4,000 ft. ground flr., N. or W., nr. lp. Sta. 6679.

BOATS, YACHTS, ETC.

BOAT BUMPERS

FOUR SIZES: 3"x12", 4"x15", 6"x24", 8"x26". Dealers invited. STARNES PARACHUTE SERVICE. 203 N. Wabash-av. Franklin 3676.

POWER and speed equipment for any Ford products; dual intake manifolds, high compression heads, super chargers, dual ignitions, ground cams, etc. Buy, sell, or trade. Lincoln 7797.

WANTED—Cabin auxiliary sail boat in exchange for lake cottage, 40 miles N. W. Chicago, value $3,000. Carlson, 1247 Wellington. Diversey 9884.

17 FT. special built V8 speed boat—2 cockpits, radio, deck lights, siren, V windshield. See John Horsch at Channel Lake boathouse.

52 FT. Liggett cruiser—Copper riveted mah. hull; flying bridge, finishing. $9,000 remod.; sips. 10; has everything. $15,000. Address M K 367, Tribune.

18 H. P. JOHNSON OUTBOARD MOTOR; GOOD CONDITION; PRIVATE PARTY. SACRAMENTO 1230. 3000 W. CHICAGO-AVENUE.

38 FOOT Chris-Craft, 12 cylinder Scripps like new, hull and finish A1. For details call E. L. Jennings, Augusta 377131, or write Richland, Mich., R. 1.

1941 CHRIS-CRAFT runabout—17 ft., 95 H. P., like new; $1,500. C. W. ANDERSON, 4325 ARMITAGE-AV.

WANTED—Late model cabin cruiser, over 30 ft. Private party. Address M G 322, Tribune.

16 FT. CUSTOM BLT. O. B. and 16 h. p. Johnson—Ready for water; best offer. 4835 W. North-av.

NEPTUNE—4½ h. p. outboard motor; 3½ h. p. Sea King. Aus. 1916, eves., Sun.

JOHNSTON 4 h. p. outboard motor. Phone Saginaw 3751.

3 FT. model cruiser Chicago; 3 ft. model submarine Triton. Monroe 3013.

CHRIS-CRAFT—1940 model, 17 ft. utility, 103 h. p. Gray motor. Irv. 9000.

CENTURY AND OWENS BOATS. Maypole Boats & Mtrs., 5901 W. Madison.

SAILBOAT—17 ft. mahogany finish; ready for water; $450. Capitol 4490.

3½ H.P. EVINRUDE—10 h. p. Johnson; 9½ h.p. Neptune. Hudson 0283.

9.8 EVINRUDE—Light four; newly overhauled; perfect condition. Superior 1078.

1940 30 FT. express cabin cruiser—$1,000. Hewes Boat Co., Fox Lake, Ill.

OUTBOARD motors bought, sold, and exchanged. Any size, make. Sag. 5539.

—REAL ESTATE—APT. BLDGS.—

—REAL ESTATE—SUBURBS—SOUTH—

—REAL ESTATE—SUBURBS—NORTH—

—REAL ESTATE—SUBURBS—W.—

—REAL ESTATE—SUBURBAN—N. W.—

—REAL ESTATE—HOUSES—

REAL ESTATE—SUBURBAN—WEST

CHILDREN

will love this beauty spot; 1 block from beautiful Forest Preserve with its natural charm, birds, flowers, and wild life; 102x226 ft.; price $625; $125 down, $10 mo.; 2 blocks to loop transportation. Address M T 386, Tribune.

OUTSTANDING BUY
IMMEDIATE POSSESSION.
5 rm. house all complete; also 2 rms. unfinished upstairs; full base.; tile bath and kitchen; hot air furnace; venetian blinds; $2,500 down, $47.45 per mo. Address M K 385, Tribune.

NEW HOMES
Builder accepting contracts now for new brick homes, located in close in West suburban neighborhood, terms, $300 to start and $43 per mo. which includes principal interest and insurance. Call Mr. Clark at Rand. 5033.

BUY YOUR FUTURE
LITTLE FARM AND GARDEN ESTATE ¼ to 3 acres in beau. Elmhurst countryside; low taxes; conven. churches, schools, buses, and Aurora, Elgin. As low as $100 dn., bal. mo. paymts. to suit. Address M N 495, Tribune.

5 ROOM MODERN—$37.50 MO. Modern brick home West of Oak Park and less than ½ hr. from loop by elec. transp. Has all conv. Parochial and public schools. Must qualify on dn. pymt. Address M K 71, Tribune.

DESIRABLE 50x125 ft. lot next to corner; 3 blocks proposed business section and transp.; can be bought on contract; slated for immediate post-war building. ADDRESS M T 340, TRIBUNE.

REAL ESTATE—MISCELLANEOUS

COUNTRY ESTATE
Once in a Lifetime
you see something that you like best. I am sure there is nothing that surpasses this attractive home. On Saturday, June 9, 1945, I am selling at PUBLIC auction, on the premises at 3 p. m., one of the most gorgeous locations you will have an opportunity to purchase. Just wait until you inspect this valuable home and the splendid views. You will agree at once this is the beauty spot you have been looking for. Situated at Lily Lake, Ill., on Route 6, 4.9 miles west of St. Charles, Ill., near good transportation; churches, schools, stores close by. 7 room frame Dutch Colonial house; GREAT HEATING SYSTEM; basement under all; 2 baths; sun parlor; living room 17x23; real fireplace; dining room, charming kitchen, 3 lovely bedrooms, screened back porch; 3 car garage; beautifully landscaped. The grounds, garden and lawn comprise 1½ acres of good soil. NOTICE: Don't take long to drive to Chicago loop. SPECIAL NOTICE: Don't fail to drive out today or Sunday. Inspect this lovely home and meet the owners, Mr. and Mrs. Edmund Eklund. Ph. Elburn, Ill., 2311 for information, or
J. CLINTON BOWDEN
Real Estate Auctioneer. Lock Box 386, Oak Park, Ill. Ph. Forest 2141. TERMS: 15% at auction, bal. and final settlement on or before 60 days.

TOMAHAWK, Wis.—For sale, large 9 room house. Built of the finest material. Oak woodwork, oak flooring with mahogany and walnut designs; excellent location on a large corner lot. Write Arthur Stearns, 227 Merrill-avenue, Tomahawk, Wis.

FORMER Maywood Armory—Approx. 20,000 sq. ft.; suitable remodeling small apts., with 3.9 acres wooded; immed.; adjacent Proviso High school and good trans.; ideal for low cost housing project; no racial restrictions. Address M G 122, Tribune.

REAL ESTATE—RESORT PROP'TY

Illinois

10 ACRES—35 MI. N. W.
RESORT AND PICNIC GROVE.
On one of Lake County's most beautiful lakes; over 500 ft. sand beach; equipped with large dance hall, 2 bars, cottages, boats, beautiful residence. A real moneymaker. This property will pay for itself in 4 years or less if properly managed. Terms.
ALSO
8 RM. YEAR ROUND MOD. HOME. Hardwood floors; h. w. ht., oil burner; 2 car garage, attached; 1 block from lake; lot 100x150; nicely landscaped; 2 mile from transportation, 1 hour from Chicago; priced $6,000.
ALSO
2 YEAR ROUND HOMES. At Long Lake, Ill.; 1-4 rm. and 1-3 rm.; each has bath, storm windows, screens, fully insulated; on large lot; 1 block from lake; both for $7,350.
ALSO
6 rms. and bath; Wooster Lake; year around home; hardwood floors; 3 bedrooms, dining rm. and kitchen knotty pine; venetian blinds, storm windows and screens; insulated throughout; 2 car garage; on lot 50x125; ½ block from lake; price $5,800.
L. I. Behm, Grayslake, Ill. Phone 5151.

ENJOY COUNTRY LIVING AT BEAUTIFUL
ROUND LAKE
38 miles N. W. of Chicago. 1 hr. by train or auto.
NEW RANCH HOME DEVELOPMENT
NOW OPEN.
$100 DOWN ON HOMESITE STARTS YOU
INSPECT MODEL HOMES.
COME OUT TODAY!
Take Highway Route 41 [Cicero-av.], North to Route 120—then left on 120 to Round Lake or train 7:25 a. m. or 12:15 p. m. train FROM UNION STATION TO ROUND LAKE.
L. B. HARRIS CO., REALTORS. 111 W. Monroe-st., Chicago. Cen. 5950.

BEAUTIFUL HOMESITES. CHANNEL LAKE and LILY LAKE. Large lots—Acre estates. $10 down; $5 per month. LEON S. SEX & CO., 139 N. Clark-st. Central 3462. Property offices open Sundays.

CHARMING LAKE HOME—4 rms.; interior decorated; close to town and beautiful private lake; good fishing and bathing; frequent sub. R. R. trans.; 1 hour N. West. Sell for $2,500; dn. pymt. $500 ADDRESS M N 211, TRIBUNE.

ALL FOR $12,500. Summer home, 80 ft. lake front, 7 room hse., furnished; boat house, boats, fruit and shade trees; about ¾ acre ground, fenced; 10 min. walk C. M. & St. P. Address E 138, Tribune.

BEST buy in Illinois—Large 50x135 lake lot; only 37 miles from Chicago; good fishing; sand beach; exc. transportation; only $150; easy terms. Address M H 51 Tribune.

14 ROOM house—On 100 ft. lake frontage at Ingleside shore of Fox lake, for clubhouse or summer resort. Phone Spaulding 8169. A. A. Willasch.

LEAVING FOR CALIFORNIA. Lake Zurich—Lge. 4 rm. furn. log cabin. hilltop; elec.; toilet; run wtr.; lge. cor. lot; pr. $2,800. Merrimac 6656.

4 RM. furnished summer cottage—Front and back porches enclosed; dbl. cor. lot; near lake; 45 mi. N. W. of Chicago. Call Bru. 4168.

BEAU. lake frontage lot—50 ft.x130 ft.; sand bottom beach; excellent fishing; 48 mi. from Chicago, 2 mi. north of Antioch. Newcastle 1478 or 6574.

HILLTOP COTTAGE—On Chain o' Lakes, overlooking Fox Lake; interior needs a little finishing; a cozy low cost home. Only $200 down payment. Price $950. ADDRESS M S 439. TRIBUNE

LAKE FRONT COTTAGE—Nice beach; gas., elect., running water. John H. Rouse, Mundelein, Ill.

LILY LAKE—Deluxe 5 rms., fur., t. t. range, frig., auto. oil ht.; landscpd., fenced; firepl. $7,000. Van. 5609.

ROUND LAKE—Modern 5 room cottage—Firepl.; all conv. Exclusive section. $7,500. Address M G 120, Tribune.

SUMMER home on Wonder Lake—Furn. Will sell or trade. $12,000. Jun. 7124.

Indiana

DUNE ACRES
Year 'round cedar log home; story and a half; living rm., fireplace; 4 bedrms.; 2 baths; oil fired forced hot air heat; double garage; 37 miles S. E. of Chicago, 14 miles E. of Gary; South Shore electric 1 hour, or U. S. 12 and 20; $12,000; restricted. Leo J. Johnston, Fairfax 5766 or Chesterton, Ind. 5504.

40 TRAINS DAILY AT LAKE MICH. $15 per mo. will buy large family cabin on large lot with trees; huge liv. rm. with cobblestone fireplace; bunk beds will sleep 4; run. water. elec. $1,795 total price with small down payment. Write Box 367. Michigan City, Ind.

80 ACRES—1st time offered for sale; nr Valparaiso and Route 6; exc. modern bldgs., 5 rm. hse., bath; joins resort with right of way to lake; $210 A. J. E. Harding, Valparaiso, Ind.

Michigan

3 FURNISHED cottages for sale—On Lower Scott lake; in excellent condition, cleaned this spring and ready for renting, boats included; sacrifice for quick deal; other business. Owner, Harry Maines, P. O. Box 236, Pullman, Mich.

HARBERT WOODS—65 mi. Chicago; knotty pine L. R. 28x14, firepl., open stairway, basmt., oil firepl., h. a. ht.; auto. h. w. htr.; att. gar.; blt. 4 yrs.; pri. beach rights. Harry E. Hillstrom, 10827 Western, Bev. 5829, Pul. 8870.

GRAND BEACH—8 rm. furn. year round house. Harroun, Butterfield 0262.

Missouri

$70 BUYS 10 wooded a. beaut. Ozarks; nr. strm., rd.; Box 248. Lake Forest, Ill.

Wisconsin

ILLNESS forces sale of beautiful 14 a. lake front resort—Main lodge, 5 cabins situated in beautiful grove virgin pines on st. tk. hy.; fine sandy beach. Spangberg, Siren, Wis.

RIVER front, all year around modern home; furnished, new refrigerator, new stove; boat; 60 miles from Chicago. See or write to Mrs. Keehn, Shorewood Terrace, Salem, Wisconsin.

CAMP LAKE, Wis.—7 yr. old mod. yr. round home; 5½ rms., utility rm., att. gar., cabinet kit., elec. hot wat. heater, etc.; priced to sell $5,250 cash. Andrews, Wabash 4004.

Buy Now Before Price Increase
Beau. wooded hilltop lots, 58 mi. Chicago, as low as $250; $50 cash. bal $5 mo. Address M R 566, Tribune.

SILVERLAKE—65 mi. Chicago; 100 ft. lk frt., grav. bch., 5 bed., 3 baths; comp., gas, elec., dp. wl., auto. pump; restricted; $10,500. Twin Lakes Realty Ph. Wilmot 733.

MUST SELL MODERN 5 RM. LAKE home—4 years old; all conveniences; electric stove; 90 miles from Chicago; $2,500; restricted; private party. ADDRESS M G 294, TRIBUNE.

ONLY a few left at low price—Large lots, $25 cash, bal. $5 per mo.; good trans. 56 miles from Chicago. Address M K 241, Tribune.

CAMP LAKE—6 rm. furnished cottage on ¼ acre; 50 mi. N. W. of Chicago; running water, flush toilet and electricity. $4,500. Owner, Hollycourt 3117.

4 RM. cottage—Compl. furn., at Nippersink Country Club, Genoa City; $6,000. Can be seen anytime. N.Koch. She.7341.

LAKE GENEVA.
Summer cottage; all conveniences; ½ blk. from wat. Pr. $5,500. Mer. 3449.

LAKE GENEVA—Cedar Point Park; see this fine layout; lots from $400. Alfred Pederson, Williams Bay.

FOR Northern Wis lake property. Art Schmidt. J. J. Mayer. Park Falls, Wis.

LOTS and cottages for sale—Lake Como Beach, Wis. Address B T 41, Tribune.

REAL ESTATE—RESORT PROP'TY

Wisconsin

VICINITY RHINELANDER.
An unusual combination for graceful living in the north woods or exclusive summer resort. About 200 acres of well kept rolling land with approximately 1 mile lake frontage. Sporty nine hole golf course overlooking lake. Good hunting and fishing. Two well furnished residences with city conveniences, power house, well house, small barn. Equipment includes two tractors, some farm machinery, Dodge 1942 Express truck, golf course equipment and machinery, power and light plants, small tools, boat, etc. Property as outlined is priced at $20,000.00. ADDRESS E 134, TRIBUNE.

Off the Beaten Path
Fisherman's paradise. Chock full of gamey bass, pickerel, and pike. A state hatchery right on shore. Wooded like the North Woods, yet only 59 miles Northwest of Chicago. 4 room post-war carpenter built cottage; inside toilet, elec. $1,595 complete. Only $200 down, balance easy terms. On big spring fed lake with safe sand beach. No trades ADDRESS M G 295, TRIBUNE.

SACRIFICING LAKE HOME. Completely furn.; Westinghouse elec. refrig. and elec. stove; all conv.; 2 bedrms., kitchen, brkfst. nook, inside toilet, liv. rm.; landscaping; built for year round use. Second largest lake in Wis.; safe sand beach; finest fishing, hunting and swimming; 2 hrs. ride from Chicago; short distance to r. r. and trans. $3,850, easy terms. Address M K 245, Tribune.

BEAUTIFUL
PRIVATE ROCK LAKE
Large water front lots, $895; excellent fishing and bathing. Also 3 furn. cottages in this vicinity; terms. Drive out —Milwaukee-av. to Antioch, then 1½ miles north, and 1 mile west. ADDRESS M K 597, TRIBUNE.

MUST SELL FURN. LAKE HOME. Elec. stove; 2 bdrms.; rm. for 2 more. Heavily wooded. On 2d largest lake in Wis. Finest fishing; swimming, hunting. Safe sand beach; $2,900; terms. Address M G 435, Tribune.

ALL year round home—Lake Elizabeth, Twin Lakes, Wis.; 50 ft. lake frontage x 300; all landscaped; 6 rm. home; mod. furnishings; boat house furn.; 2 c. gar. $15,000. Ph. Geona City, 63J3 or Address M K 341, Tribune.

FOR sale—Eagle Lake, Racine county; summer cottage; built 1941; 2 lots; 4 rooms; electric, running water, lavatory. Call Greenfield 1512 or write William A. Ney, 8126 Red Arrow-ct., Milwaukee 13, Wis.

LAKE Como—Mod. insul. 7 rm. house; year around; 4 lots; running spring; lake front privileges; bet. Lake Geneva and Williams Bay; half blk. North Western sta. Lake View 2706.

REAL ESTATE—FARM LANDS

Florida

GARDEN FARMETTES nr. gulf and bay $290, terms. Address E 223. Tribune.

Illinois

385 ACRES—35 m. N. W., equipped with a complete set modern, up to date farm bldgs.; over 100 acres beau. timber, with a winding stream; has some lake frontage, balance of land is highly productive; 1 mi. from good transp.; price $180 per acre, terms.
ALSO
130 ACRES—With 50 acres of lake, some timber; 7 rm. brick farm house; 70 acres cultivated land, balance pasture; all for $17,500. terms.
ALSO
56 ACRES—2 mi. east of Antioch; fair buildings; price $9,000.
L. I. Behm, Grayslake, Ill. Phone 5151.

OWNER LEAVING STATE
A rare opportunity to buy a profitable farm estate 22 mi. N. W. of Chicago, nr. Barrington; 112 acres; 685 ft. lake frontage. Attractive year 'round 10 room owners' residence overlooking lake; excel. farm bldgs. and caretaker's house; bldgs. valued at over $41,000.00. Rich productive soil. A real bargain at $62,500.00. Livestock, machinery, and household goods suited to setting available. Brokers co-operation invited.
H. E. VETTER & CO., REALTORS. 6328 Broadway. Rogers Park 6430

"Commuters" Country Home
on 75 a. farm in delightful Bull Valley, 5 mi. from Woodstock and McHenry. Owner occupied house, fully modernized 1940; 7½ rms., 3 baths, 2 car attached gar.; easy Chgo. commuting via C. & N. W. R. R. Descriptive photo mailed on request. Allen A. Wright, 500 Peshtigo-ct., Chicago. Whi. 7300.

S. W. OF HINSDALE.
100 acre farm, known as the August Mandel farm, on route 83, right for subdividing. Good improvements. House with all conven. $350 an acre.
S. W. OF NAPERVILLE.
80 acres; poor bldgs.; good land. $150 an acre. E. G. LA COSS. 546 Main-st., Naperville. Phone 660.

40 A. FARM—65 miles S. W.; 1 mi. to town; one 5 rm. hse., furn. ht., rent $30 mo.; one 4 rm. hse., rent $20 mo.; land on shares; price reduced to $8,500, cash or terms.
W. J. GYLES, Realtor
413 Main, Glen Ellyn. Ph. 2270-2271.

BARRINGTON—Dundee section; farm home with income; 107 acres, woods, spring, orchard; owner's house 4 bedrms., 3½ baths; tenant house, dairy barn and silo; immed. poss. Open Sunday. Corner Penny and Bateman-rds. Ph. Kenilworth 4395 or Dundee 880-R-3.

20 ACRES—Woods with running spring, facing route 7, Southwest-highway, near Lockport; has about 1,000 trees. Full price $6,000, Owner, Fred Smitty, 7543 W. 63d-st., Argo, Ill.

7 ACRES—Including 2 acre spring fed private lake; ideal for chicken or vegetable farm or summer home; good swimming, fishing, hunting; 65 mi. south of Chgo. Price $300. Prospect 0269.

1 TO 5 ACRES—Builtup section; 151st-Cicero; a real buy; $500-700 A. Terms. Owner. Lon. 3379. Fa. 5864.

80 A.—40 cleared, balance wooded; suit. for estate; 1 mi. from Woodstock, Ill. For partc. call Woodstock 1644M2.

Indiana

180 ACRES—Nr. La Porte; very modern improvements; city conveniences; 8 rm. brick res., lge. barn, silo, corn crib, tool shed, chicken house, brk. garage, good fences. Crop now growing. Will speak for a real quality farm; imm. poss.; $40,000. Reg. 5300. Mr. Johnson.

538 AC. loc. 8½ mi. N. W. of Lafayette; first class land; 2 sets of imp., one modern; this is a show farm; price $200 per acre; can carry $55,000 mtge. at 4%. Write E. V. Craig, 202-208 Life Bldg., Lafayette, Indiana.

NEARLY 2½ A.—On 4 lane highway in town; only 19 miles Chicago limits. Priced for immed. sale on easy terms. Pull. 4000; eves. Pull. 4218.

35 ACRES—Bass lake; new 5 rm. hse.; lg. barn. $3,500. Schauer, Prospect 0968. 1811 W. Garfield-blvd.

43 A.—1½ mi. Winamac; good imprvmts. Elec.; ideal poultry or fruit farm. $5,500. Freeman Co., Winamac, Ind.

Michigan

DESIRABLE country home—13 acres borders St. Joseph river; 2 charming ravines with stream; near good village; paved highway; 380 peach trees; good crop; 28 fine apple trees; fine patch strawberries; gardens, automatic sprinklers. 6 room completely furnished modern home; electric pump, stove, refrigerator; oil, hot water heat; large rooms, knotty pine finish; 3 room caretaker house; 3 car garage, barn and poultry house. Price $12,500. terms.
Summer farm home on Lake Chapin—20 acres, 1,200 feet frontage; long marvelous view, most remarkable setting. 6 room master's house, guest cottage; 2 caretaker's houses; buildings modern with fireplaces. Suitable for retirement or 'Rest home.' Price $16,500.
160 ACRES grain and dairy farm—25 acres alfalfa, excellent soil; 12 acres wheat, corn. Large old fashioned house; barn 18 stanchions, box stalls. Good buy at $100 per acre. Terms.
125 Acres 3 miles from Niles, Mich., on U S 31—Ideal home, 7 room modern house. All farm building excellent condition; barn 14 stanchions-drinking cups. 500 peach trees, standard varieties; 300 acres woods and pasture; 13 acres soy beans; 18 acres spelts; 20 acres corn. Price $20,000. terms.
Let us know your requirements.
McOMBER AND COMPANY. Ph. 5611. Berrien Springs, Mich.

160 ACRES 2 miles northwest of Schoolcraft. Mich.; extra good modern house; good prairie land, all tillable.
160 acres near Fulton; good bldgs.; electricity, well fenced, and good land.
80 acres 4 miles from Three Rivers; can have immediate possession.
60 acres 4 miles from Mendon, Mich.; extra good land, fair bldgs. and has electricity.
55 acres 4 miles to Three Rivers, Mich. Fair bldgs., electricity; river on back of boundary line; farming equipment including tractor goes with farm. Possession can be had at once. Price $6,500
GEORGE BRADFORD, Realtor, 105 N. Main, Three Rivers, Mich. Tel. No. 140-M.

160 ACRES—Excellent farm with elec. in Levering. 25 mi. from Petoskey; 80 acres under cultivation; rest cut over timber and pasture with spring water; 100 tree orchard; 8 rm house; large barn to accommodate 40 head cattle; chicken coop; granary; price $6,600; brokers invited Write Royal Knitting Mills, 2001 S California, Chicago 8. or phone Crawford 2400

FARM in northern Mich. with hse., lg. barn, silo; also a general merchandise store and residential lots and bldgs. in farming community; in heart of the deer and small game territory. For information call Villa Park 1165, Sunday. week days after 7 p. m.

5 A.—Nr. Dewey lake; new 5 rms.; full bsmt.; porch; bathroom; elec. hot water heater; kitchen cabinets; incl furniture and elec. refrigerator; 4½ a. raspberries $6,000-$3,000 dn. Lose no time Paras. Hartford, Mich., Tel. 121.

80 A. LEVEL, well fenced; modern 7 rm. house, new barn, many other bldgs., fine poultry farm, creek and lakes near. $7,500, $2,500 down. Edgewater 3155.

FREE list farm bargs.—S. W. Mich.; all kinds. Interstate Farms, 35 S. Dearborn.

FREE farm list—S. W. Mich. All kinds. ROESSLER, 53 W. JACKSON. Har.6737

New Mexico

FOR SALE—On old Santa Fe trail, near Las Vegas, New Mexico, altitude 6,400 feet; exceptionally fine climate; completely modern ranchhouse [originally stage coach stop], 8 rooms, bath, fireplaces; guest house, 3 rooms, bath, fireplace; 23 acres irrigated; 2 story barn; other outbuildings; bordered on east by river; automatic hot water heater, gas stove, and refrigerator, electric washing machine. Price $12,000. F. B. Morse, Box 35, Watrous, N. M. Ph. Watrous 3.

Wisconsin

120 A. FARM—100 mi. from Minneapolis, complete with implements and stock —12 cows, 17 heifers, 1 bull, 2 young horses, 2 pair harness, 1 cultivator, potato digger, spring toothdrag, 2 wagons, riding plow, mowing machine, and many other implements; 5 rm. house, new barn, brooder house, chicken coop, tool house, 1 car garage; electricity throughout; automatic water. On Highway No. 8. 1½ mi. from town. Selling price, $9,000; cash wanted. $4,000. Owner will take parties out to see. AVENUE 1510.

34 AC., nr. Dells; bldgs., elec....$3,500
3 AC., nr. lake; beaut. view; 7 r. hse.; elec., furn. $1,650
198 Ac., nr. Portage ....$10 per Ac.
200 Ac., nr. Montello; bldgs.$10 per Ac.
Choice of 9 forties at ....$6 per Ac.
JAY KING, Endeavor, Wis.

346 ACS.—Nr. Cornell, Wis., on Chippewa river; partly cleared; wonderful soil; small lake and deer run. Barg.; gd inv. Philip Lehner, Princeton, Wis.

ONE 80 acre farm; one 160 acre, two lake cottages. Write N. M. Christensen, Elkhorn, Wis.

REAL ESTATE—FARM LANDS

Wisconsin

RAILROAD land grant lands, $4-$5 per acre for good farm land, adapted for dairying, live stock, and grains; good roads, water, towns and markets. Send for booklet No. 5, R. S. Clair, Land Dept., Soo Line, Minneapolis, Minn.

Miscellaneous

STROUT'S FARM CATALOG. The BLUE book—Bigger than ever! 132 pages, 1,263 bargains; Florida, Michigan, Wisconsin, Illinois, California, Oregon and 19 other states. MAILED FREE. STROUT REALTY, 7-J So. Dearborn-st., Chicago 3 State 7975.

FARM Bargain Catalog—7 states FREE Special service for those who state requirements and payment plan in first letter. United. 7-XH South Dearborn street STAte 7975

POULTRY, CHICKS, & EQUIPMENT

ON HAND.
AAA QUALITY CHICKS
HEAVY BREEDS ONLY.
Buy now and have meat on the table in 10 weeks.
All steel starting batteries.
Floor brooders and Poultry equipment of all kinds.
Valentine Poultry & Equipment Co.
568 Washington-blvd. Dea. 0786-5768.
Open every night till 9.

POULTRY store for sale, fully equipped including super cold 10 ft. refrig. counter, Speed King chicken picker, steel batteries, Dayton scales, etc. Good going business. Iowa Poultry Market, 1942 W. Chicago. Arm. 3669. Hum. 5939.

WE HAVE FEED for your poultry—Guar. thru the yr.; 10,000 chicks wkly., all kinds; compl. line of feed, straw, hay, all poultry equip. Northwestern Flour & Feed, 4866 Milwaukee. Mul. 2030. Open 6 a. m. to 6:30 p. m.

BETTER CHICKS ASSURED. Our AAA chicks best buy today. Many breeds, feeds, remedies, and supplies. WESTERN FEED. Open till 8; Sun., 11-4. 7144 Ogden. Berwyn 6517.

ECONOMY pre-fab. poultry, hog houses, cottages, etc. We deliver. Display, 9317 COTTAGE GROVE. RAD 0212

STEEL finishing batteries wanted—For chickens. Call Juniper 4675.

REAL ESTATE WANTED

WANTED—VACANT
Will purchase for cash lots that have improvements installed; must be in units of 100 or more. Also interested in vacant without improvements if it consists of 40 or more acres in desirable location. Brokers invited.
EDLIN-OLIVER & CO.
BANK FLOOR, BANKERS BLDG.
105 W. ADAMS. AND. 1470.

WANTED—Location for or will buy or rent dining room restaurant or cocktail lounge; must be east of Ill. Cent. R. R., bet. 51st and 71st st.; brokers co-op. solicit. Address E 226, Tribune

WE can sell your property—30 salesmen and 4 offices. Since January 1, 1945, sold 143 properties
C. T. MOORE REALTY CO.
1 N. La Salle, Rm. 1419, Ran. 4260.

RESORT PROP.—Furn. 5 room home; buy or rent; lake frontage; in sand dunes pref. within 50 mi. Chgo. suit. for year round. Del. 6700, Mrs. Brozo, Apt. 311.

WANTED for cash—Citrus grove in irrigated section of Rio Grande valley. Brons. Delaware 2373 or evenings, Hol. 3168.

WANTED—Vacant lots in Elmhurst, Skokie, and Morton Grove, clear or with taxes and assessments. Address M K 289, Tribune.

FARM LAND—10 to 15 acres within 10 miles of Evergreen Park, with or without bldgs.; give location and price. Address M K 519, Tribune.

HAVE more than 100 buyers for bungalows and 2 flats—North or northwest. Metropolitan Realty. 4102 Milwaukee. Mulberry 1212.

WANTED—1 or 2 acres with or without old house; W. of Wilmette, E. of 42A or N. Deerfield; prefer with house. Price $5,000-$7,000. Capitol 9465.

WANTED.
ACREAGE for subdivision; also improved lots. Address K J 388, Tribune

WANTED house—$1,000 down, 6 rms. or equiv.; far N W. or suburb; good trans. Priv. party. Address M G 439, Tribune.

BUNGALOW OR APARTMENT in good condition on South Side, from owner. All cash buyers. Plaza 8858.

GOOD lot, 50 feet or more frontage wanted, in west suburb near transportation. Address M K 314, Tribune.

NO MATTER where your PROPERTIES are, imp. or vac. WE HAVE BUYERS. M. C. D. & Co., 421 S. Halsted-st.

WANT — Frame cottage or residence or brick bungalow for cash; N. W. Chicago. Address M K 600, Tribune.

VACANT LOTS. Immediate cash. City or suburb. Address L X 387, Tribune.

RES. or apt.—Good cond. S. of 73d., E. of South Park. All cash. Dor. 9835.

5 OR 6 ROOMS—GOOD HOME; NEAR TRANS.; N. W. AVENUE 8911.

WANTED—5 or 6 room bungalow or house; N. W. side. Avenue 1370.

CASH buyers for homes and apartment bldgs., large or small. Ph. Dea. 1770.

WANT home or flat bldg. on Northwest or North. Address J B 306, Tribune.

BUILDER wants lots or acres—N. or N. W. Address M G 599. Tribune.

5 OR 6 rm. house wanted—N. or N. W. Close to tr. Address M N 188, Tribune.

SELL YOUR HOUSE TODAY. CALL CENTRAL 2470 NOW.

REAL ESTATE FOR EXCHANGE

TRADE—Franklin-blvd. 6-flat, sun parlor, 5 rms., stm. ht., for smaller north or northwest. SEE KANE.
C. T. MOORE REALTY CO.
5956 Irving Park. Mul. 6400.

WILL trade equity in 4 flat, stove ht., income $984 yr., for residential vacant in good loc.; equity approximately $2,500. Address M K 243, Tribune.

REAL ESTATE—LOANS MORTG'S.

WANTED—FIRST MORTGAGES.
Straight for 5 years.
On well secured real estate.
Variable rate depending on security
AS LOW AS
4% interest semi-annually.
No other payments required.
BROOMELL BROS., INC., RAN. 9121.

WILL make or buy 1st mortgages on good South side impvd property Low rates. W. L. SHARP & CO., 237 W. 63D-ST.

1ST MTG. loans made at 3% int. and up. J. O. Sykora, 2411 S. 52d-av. Cic. 455

80% LOANS—24 HOUR SERVICE. Central Mtge. & Invest. Co., Sta. 5802

WE help you buy your home if you have not enough cash to pay down. Dea.3010

80% LOANS made quickly—No delays. Banach, 2131 N. Rockwell. Hum. 4823.

AUTO AND HOUSE TRAILERS

NEW LIGHTHOUSE TANDEMS
CLOSING OUT—NEW STREAMLITE, GLIDER AND UNIVERSAL.
All Types Luggage Trailers
Will accept anything of value in trade.
NO PRIORITY REQUIRED
7316 STONY ISLAND. DOR. 1678.

CHICAGO TRAILER MART
has everything in fine house trailers; trailer for every need. Luggage and utility trailers of all types now available. 1815 Indiana-av., Chicago 16. VICTORY 5133. OPEN SUNDAYS.

AMERICA'S FINEST NEW TRAILERS—TRAVELITE SUPERIOR, ROYCRAFT USED BUYS. WE ALSO BUY. 9317 COTTAGE GROVE. RAD 0212

1942 ZIMMER 27 ft. tandem; like new; bottle gas; permanent bed and inador. Can arrange easy payments. Parked at garage, 1422 E. 67th-st.

1945 SCHULT Liberty—Tandem wheels, new tires, brakes; used; $375 up; very easy terms. We buy, sell, rent, finance. Donn's, 7424 Stony Island. Dor. 5000.

KOZY COACH—NEW MOON—TRAVELO. Terms-Trade. Also will buy. Huyck & Crist, 6430 Stony Island. But. 2900.

ALMA NEW CONTINENTAL. Also want 100 used trailers—Now! Ted Keim, 8255 S. Chicago. Bay. 3587

1941 TRAILER—23 feet; good condition; all steel body; sell reasonable. APPLY 6359 W. GRAND-AV.

1940 GLIDER house trailer — Electric brakes; good 8 ply tires. Forest Trailer Park, Park Ridge, Ill. C. Drevs.

'42 NELSON tandem—25 ft. long 8 ft wide electric refrig.; A-1 condition. Sullivan, 7100 Touhy-av., Niles.

GOV'T surplus 2 wheel 4x7 trailers—Barg. Irving and Western. Irv. 7588.

ORR & ORR National American Tandems. Used. Access. We Buy. 7350 Stony Isld.

NEW Continental Howard, La Salle—On display. 7405 STONY ISLAND-AV.

PRIV. pty. wants gd. cond. hse. trailer—Under $1,000. Grovehill 2536.

1945 AMERICAN tandem—$2,200; frig. 4 wheel brakes. 2553 N. Central-av

HOUSE Trailer—'42 Alma; 3 rms. Sell or trade for smaller. 7530 Exchange-av.

SILVER Dome house trailer—See Mr. Sass, 7554 Irving Park-rd., Sunday.

UTILITY trailer—Sturdy 4x6 box. Good tires. 4146 N. Lowell. Kil. 5862.

AUTO REPAIRING AND EQUIPMENT

DRIVE OUR CARS
while yours is being repaired.
NOTHING DOWN, 24 MOS. TO PAY.
Work guaranteed; free towing, complete overhaul; all makes; expert body and fender work, painting, upholst., welding, brakes relined, radiators repaired.
KIMBALL MOTORS
3420 IRVING PARK. IRVING 3642.

H. D. MAGGIO MOTORS
AUTHORIZED NEW CAR DEALER.
COMPLETE REPAIR SERVICE
Motor overhld.; body and fender work Complete paint job. $75 and up. NOTHING DOWN—18 MOS. TO PAY Drive our cars for a nominal charge
1637 N CICERO-AV BERK. 3122

DRIVE A 1942 CAR WHILE
your car is being repaired; $2 day.
TAKE 18 MONTHS TO PAY
WRITTEN GUAR.; NOTHING DOWN.
DAWES, 2309 S. MICHIGAN
All phones Vic. 0909. Day-night towing.

CHEVROLET car and truck repairing—Work done by factory trained mechanics; complete motor overhauling; new motors installed. Use our budget plan. No waiting. Midway Chevrolet Co 6522 Cottage Grove. Mid. 3500.

CARBURETOR adjusted, ignition checked, $1; motor tuneup, 6 cylinder. $3.50; brake adj., most cars, $1. Comp. serv. Ambroz Auto Clinic, 4948 S. Western.

BATTERY charger, showcase, ignition parts set, air hose, gauges, etc. Call Berwyn 6712.

GARAGE equipment—Compressor, Spraying and Welding outfits, Lathe, Charger, Sander, etc. $800. Hum. 7034 evgs.

CRANKSHAFTS GROUND IN THE CAR OR TRUCK. MANNING. Dor. 7790

GUARANTEED recapping & vulcanizing. SERLIN TIRE CO., 1400 S. Michigan.

TIRES—RECAPS; most all sizes; wholesale and retail. Victory 1696.

AUTOS TO RENT

UP TO DATE PASSENGER CARS. TRUCKS—Chev., G. M.s, 1½ ton panel, stakes; low rate by hour, day, wk., year. HERTZ DRIVURSELF. Del. 7272.

INSTRUCTION

COMPLETE BEAUTY COURSE, $100. New Fashion, 3304 Lincoln. Buc. 7070

SPANISH—Private lessons by expert native teacher. LINCOLN 5643.

AUTOMOBILES FOR SALE

Don't You Believe It?
We're Selling 'Em and Cheap, Too!
179 AUTOMOBILES
Save $100 to $1,000
"AS GOOD AS GOLD"
We'll go out of "Our Way" to give YOU an honest square deal.
BECAUSE [1] We're out of the high rent district.
BECAUSE [2] We don't need fancy trimmings or high pressure salesmen.
BECAUSE [3] You don't pay for silk curtains, marble floors.
WE WHOLESALE
All Makes All Models
Chevs.—Fords—Plyms.
Dodges—Olds.—Buicks
'42 Buick sp. conv. cpe.; r. & h.$1,830
'42 Chry. Wds., 4 d.; r., h., fl. d.$1,932
'42 Ford 2 dr. de l.; h.........$1,211
'42 Buick 4 dr. sed.; r. and h....Ceiling
'42 Plym. 2 dr. sed.; h.........Ceiling
'42 Plym. conv. cpe.; r. and h...Ceiling
O.P.A. ON 42'S ONLY.
—OTHERS—
Below Ceiling
CITY
1718 SOUTH STATE
Open Every Day Till 7 P. M.
Closed Sunday

'37 PONTIAC 2 dr. sed.; rad., htr. $375
'38 Willys 4 dr. sed.............$300
'34 Dodge 4 dr. sed.; rad., htr....$175
'34 Chev. 4 dr. sed.; exc. cond....$250
'35 Chev. sed. delivery; clean......$275
1847 N. Ashland. Arm. 8360.

CHEVROLET—'41, special de luxe; radio, heater.
Buick '38, 2 door sedan; radio, heater.
Olds '38, 4 door sedan.
Ford '37, 2 door coach, 85.
WE WHOLESALE
1150 W. Jackson-blvd.

AUSTIN coupe—Sell or trade. After 2:30, Carter, 7401 N. Ridge.

BUICKS
1941—1940—1939
fully equipped sedans, sedanettes; 100 other cars to choose from; all makes and models; at or below ceiling with or without trade; we have a selection of 1942's, all makes and models. OPA required.
ESSERMAN MOTOR SALES
6130 Cottage Grove Mid. 0506

1939 BUICK LIMO.—7 PASS.
1939 BUICK SEDAN—7 PASS.
1939 BUICK COUPE—5 PASS.
1938 BUICK CONVERTIBLE.
1938 BUICK SEDAN—5 PASS.
8959 S. Ashland. Always open.

BUICK—'41 sedanette; radio, htr.; 5 good tires; mechanically perfect; $1,350. SOUTH ASHLAND MOTORS, INC. AUTH. CHRYSLER-PLYM. DEALER. 6145 S. ASHLAND-AV.

BUICK—1937 4 dr. 8 pass. sedan; radio, htr.; motor and tires in good cond.; cln. Tms. and trade. $595. 2347 W. North.

BUICK—'41 sedanette 668; fully equipped; clean, low mileage; $1,644. 3186 Milwaukee. Pal. 4272.

BUICK—1942 SUPER SEDANETTE. RADIO, HEATER. OPA NEEDED. 840 MADISON-ST. OAK PARK.

BUICK—1939 4 dr. sedan; very good cond.; motor just overhauled; bargain. 918 E. 47th. New Perfection Garage.

BUICK—'41 sedanette; radio, htr.; exc. cond. Also '40-'41 sedan coupes. MOSS, 6727 S. WESTERN.

BUICK—'38, 7 pass.; limited; perfect cond.; good tires; radio; low ceiling price. 6618 S. Western. Prc. 8811

BUICK—1937 Century touring sedan, $550; private party. 1353 S. Komensky. Lawndale 0997.

BUICK—'39 spec. sed. Take smaller car in trade. Sat. after 5 p. m. and all day Sunday. 6613 Marquette-rd. Wen. 1336.

BUICK—1939 4-dr. sed.; radio, heater; 5 good tires; car clean thruout; $895; below ceiling. Brady, 6323 S. Ashland.

BUICK—4 dr. sedan, 1937; radio, heat., ceiling price $700 our price $475. CHRYSLER. 2301 S. MICHIGAN.

BUICK—'38 4 dr. sed.; rad., htr.; exc. cond.; tires like new. Bru. 1818.

BUICK—'29 7-pass. sed.; perfect cond.; good tires; $195. 3055 N. Austin.

BUICK—1938 spec. 4 dr. sedan; radio, heater. Bargain. 2491 Milwaukee.

BUICK—'38 Special 4 dr. sed.; r., h.; $695. 3939 WASHINGTON-BLVD.

BUICK—'38 Special 4 dr. sed.; r., h.; bargain. 3939 WASHINGTON-BLVD.

BUICK—1941 7 P.; HT., RAD.; $2,975. EMIL DENEMARK, 3860 OGDEN-AV.

BUICK—'41 sedanette. Sell or trade. $1,419. Garage, 5733 Broadway.

CADILLACS
'40-60 SPECIAL SED.; H., R....$2,275
'39-75 7-PASS SED.; HTR. $1,995
EMIL DENEMARK
3860 OGDEN-AV. CRAW. 4100.

CADILLAC—1937 "60" 5 pass. sedan; like new; rad., heater..........$849. $150 below ceiling; also 1936 CADILLAC "60" V-12 sedan..........$445 STALLWORTH MOTOR CO. 7400 STONY ISLAND. HYD. 2500.

CADILLAC—1939 90 7 pass. Imperial Fleetwood sed., like new; General Dual 10 w. w. tires; beau. thruout; $1,800, or offer; stored 2 yrs. at garage, 11 Lake-st., Oak Park.

CADILLAC—'40 4 dr. sed.; radio, htr.; beau. maroon color; perfect mech. condition. C. B. O'MALLEY OLDS CO., 801 Diversey. Lakeview 2900.

CADILLAC—'38 60 SPECIAL 4 DR. SED. Beautiful jet black, white wall tires; like new thruout. Sell below ceiling. $1,595. BRADY, 6323 S. ASHLAND.

CADILLAC—'37 DE LUXE SEDAN. CLN., WELL KEPT CAR; FINE TIRES. $695 FULL PRICE. 1132 DIVERSEY.

CADILLAC—1939 SEDAN; 7 PASS. CADILLAC—1939 SEDAN; 60 SPEC. 8959 S. ASHLAND. BEV. 7440.

CADILLAC—1937 7 pass. sedan; bargain. New Perfection Garage, 930 E. 47th.

CADILLAC—'41 61 Torpedo sed.; rad., htr.; priv. pty. Riley, 19 E. Ohio.

CHEVROLET—'36 sports sedan; guaranteed good condition; heater; terms. Olds. '36 cpe.; heater; good condition. Pontiac '33 coach; good condition. Easy payments. 6156 N. Western-av.

CHEVROLET—1937 4 dr. radio, heater; clean, mech. perfect; 5 like new tires. Will add cash in trade for 1940-'41 car with low mileage. Lafayette 4849.

CHEVROLET—'40 STATION WAGON. 7320 STONY ISLAND-AV.

CHEVROLET—1938 4 dr. sed.; rad., htr. Must sell. 2491 Milwaukee-av.

CHEV.—'39 bus. coupe; r. and h.; $613. 3186 Milwaukee. Pal. 4272.

CHEVROLET—1941 Spe. Twn. sed.; r., h. $1,131. Looks, runs fine. 2147 Devon.

CHEV.—1935, 4-dr. sedan; gd. condition. $250. 1660 Olive-st. Sun. aft. 4:30

CHEVROLET—1938 sport sedan, 4 door. Radio, heater; $595. 3825 W. Grand.

CHEV.—'40 cpe.; rad., htr. Also '37 Plymouth sed.; rad., htr. Normal 2177.

CHEVROLET—'31 sed.; gd. cond. River-rd. and North-av. gas stat., Melrose Pk.

CHEVROLET—1938 town sedan; good mot.; needs fender wk. $385. Mul.2524

CHRYS.—1942 SEDAN
6 CYL. ROYAL 4 DR.; FULLY EQUIPPED; AT CEILING; OPA.
BIRD-SYKES, 2235 S. Michigan

Chrysler 1940 Sedan
6 cyl. Royal 4 door; in blue; radio, heater. Price $1,006; ceiling, $1,106.
BIRD-SYKES, 2235 S. Michigan

CHRYSLER—1939 Royal sedan, 4 dr., 5 pass.; radio, htr., 5 good tires. SOUTH ASHLAND MOTORS, INC. Authorized Chrysler-Plym. Dealer. 6145 S. Ashland.

CHRYSLER—1942 New Yorker sedan; radio, htr.; fluid drive; bea. dark maroon; OPA necessary; ceiling price. NORTH SIDE PACKARD. 1809 DEVON-AV. BRI. 3100.

CHRYSLER STATION WAGON
1941 9 passenger; like new; trade for pleasure car. 4800 Kenwood-av.

CHRYSLER—'35 4 dr. de l. trk. sedan; A1, 7 gd. tires; $195. 2272 Milwaukee.

CHRYS.—'41 Royal 4 dr. sed.; rad., htr 1025 N. Clark. Whitehall 8038.

CHRYSLER—'29 sed.; motor, tires, uphol., and bdy. A-1 cnd. $125. Lin.1114

CORDS—ALL MODELS AND TYPES. CORD PARTS AND SERVICE. 7320 STONY ISLAND.

DE SOTO—'39 sed.; radio, htr., overdr.; 5 good tires; $950; no trade nec. SOUTH ASHLAND MOTORS, INC. Auth. Chrysler-Plym. Dealer. 6145 S. ASHLAND-AV.

DE SOTO—'41 5-pass. Club coupe; low mileage; gd. tires; $1,045; will trade. Dir. 1252 S. Kolin.

'37 DODGE TOURING SEDAN
RADIO, HEATER; $520.
STUDEBAKER
7730 STONY ISLAND. SAG. 8500.

DODGE—1941 4-dr. sed.; fluid drive, htr. 4 gd. tires. Pr. $1,090. Pri. party 3348 Diversey, Ralph Smith.

DODGE—'38 4 dr. sed.; radio, htr.; gd. cond.; low ceiling. 3646 Broadway.

DODGE—'36 4 dr. sedan, extra clean; $395. 2634 W. 63d-st.

DODGE—'36; like new; radio, heater. $385. Pri. 2852 N. Richmond-street.

DODGE—'35 coupe; heater; good cond. 3100 N. Kedzie-av. Independence 6596.

DODGE—'37 de l. 4 dr. sed.; full price, $380. Mr. Ryan, 6327 S. Ashland.

FORD—'37, model 85 ....$295 5 pass. sed.; fully equipped; below ceil. BRADY. 6323 S. ASHLAND

FORD—1941 super de luxe sed; radio, htr.; low mi. Belden, 4748 Chicago.

FORD—'38 de luxe 4 dr. trunk sed.; radio, heater. $375. Private. Arm.4611

FORD—1940 4 dr. sedan; below ceiling Best offer. 7126 Stony Isl. But. 0564.

FORD—'36 4 dr. de luxe sed.; reas.; $315. Palisade 4885.

FORD—1935 tudor; excellent condition; tires like new. Brunswick 1818.

FORD—'36 tudor; htr.; $295. 3333 N. ASHLAND.

GRAHAM SUPER CHARGER, '41
Hollywood model, 4 dr. sed.; w. w. tires; like new; fully eqpd. A beauty. Below ceiling. 6525 S. Western. Pro. 4878.

BRAND NEW
1942 HUDSONS
ALL MODELS
LIMITED SUPPLY—OPA
BERNARD BROS.
1038 Chicago-av., Evanston

HUDSON—'38 6 cyl. 4 dr. trk. Country Club sed.; rad., htr.; new batteries; motor overhauled; exc. ties. Sac. $695. 3922 Irving Park. Jun. 7732.

HUDSON—1941 light 6 sedan, 4 dr.; like new; $1,100, barg. 3825 Grand-av.

AUTOMOBILES FOR SALE

DOYLE MOTORS
WE STILL HAVE
SHOWROOMS FULL OF GOOD CARS
Immediate Delivery
'42 Chrysler N. Y. 4 dr. de luxe sedan. Rad. htr., overdrive. OPA. Ceiling.
'42 Plym. 4 dr. de l. sed.; r., h...OPA
'41 Buick de luxe sed.; r., h.....Ceil.
'41 Chevrolet de luxe sed.; r., h...Ceil.
'41 Plym. conv. cpe.; r., h.........Ceil.
'40 Plymouth de l. sed.; r., h......$795
'40 Buick de l. sed.; r., h.........Barg.
'40 Dodge sed.; r., h...............$795
WITH OR WITHOUT TRADE
'39 Hudson de l. sed.; r., h........$495
'39 Stude. custom coupe; r., h......Barg.
'39 Dodge de l. coupe; r., h........$695
'39 Olds sed.; r., h., o'd..........$695
'39 Buick sed.; r., h...............Barg.
'39 Plym. coupe; r., h..............$545
'38 Packard sedan; r., h............$595
'38 Buick sedan; r., h..............Barg.
'38 La Salle de l. sed.; r., h.......Barg.
'37 Buick 7 pass. sed.; like new....Barg.
'37 Pont. sd.Barg. '37 Plym. sed.$295
'37 Dodge sd.$295 '37 Buick sd.$295
'37 Nash sd.$295 '36 Pont. sd. $245
MANY MORE BELOW CEILING
EASY PAYMENT PLAN
OPEN EVES. TILL 9. ALL DAY SUN.
6111 SO. HALSTED

REAL BARGAIN
165 USED CARS
'38 Buick spec. conv. cpe., r., h..$813
'36 Pierce Arrow 7 p. sed., lk. new.$795
'38 De Soto 2 dr. sed., rd., htr....$545
'39 Nash 2 dr. sed., heat...........$725
'38 Cad. 5 pass. sed., heater.......$1,280
'40 Buick sed., rad., htr...........$1,495
'40 De Soto conv. cpe., htr.........$1,206
'39 Ford 2 dr. sed., r. and h.......$613
'38 Buick sedan, htr...............$675
'40 Dodge sed., rad., htr..........$1,006
'41 Olds hydra. sed., r. and h.....$1,356
'37 Cad. conv. cpe., htr............$775
'39 Buick spec. sed., htr...........$862
'42 Crosley conv. sed., OPA.........$656
'41 Hudson sed., rad., htr..........$1,125
'40 Packard 120 sed., htr...........$1,231
'39 Cad. 60 spec., rad., htr........$1,695
'42 Hudson sedan, htr., OPA.........$1,643
'41 Chrysler 7 p. sed., r. and h.$2,995
'41 De Soto sed., htr., overdr......$1,300
'38 Stude. conv. 6 coupe $695
STUDEBAKER, 26TH-MICHIGAN
CALUMET 6490. OPEN SUNDAY.

HUDSON—'36 4 dr. sedan, extra clean; $395. 2634 W. 63d-st.

HUDSON—'42, 4 dr. sed., OPA, overdr., Weathermaster. 4922 S. Latrobe.

LINCOLN '41 7 SEDAN
CUSTOM MODEL, FULL 7 PASSENGER. JUST LIKE NEW. PRICE $3,000. CEILING PRICE $3,600. CAL. 6060.
BIRD-SYKES, 2235 S. Michigan

LA SALLE—'38 DE LUXE SEDAN. Fine, well kept car. Radio, heater. Excellent tires. Must sell. $795. F-E-L-Z, 25 years. 1132 Diversey.

LA SALLE—4 dr. sedan, late '37; radio, heat., ceiling price $756 our price $495. Chrysler, 2301 S. Michigan.

LA SALLE—1940 4 dr. sed., model 52, radio, htr., in very gd. cond., gd. rubber, low mileage. State 8920.

LA SALLE—'38 4 dr. sed.; 4 General tires. $750. Dr. Conway, Oak. 2550.

LA SALLE—1940 de luxe club coupe; rad. and htr. A beauty. 1111 N. Clark.

LINCOLN ZEPHYR '39 SEDAN
RADIO, HEATER; $1,020.
STUDEBAKER
1834 Ridge-av., Evanston. Open Sun.

LINCOLN-ZEPHYR—'39 beautiful sedan coupe; radio, Southwind heater. Has been thoroly overhauled. Looks and runs like new. 2800 PETERSON-AV.

LINCOLN ZEPHYR—'41 4 DR. SED. RADIO, HEATER. SOUTH CHICAGO BUICK. 8600 COMMERCIAL.

LINCOLN Zephyr—'37 4 door sedan; radio and htr.; tires like new; new paint job; private pty. must sell. Call anytime. 3300 S. Union.

LINCOLN-ZEPHYR—'40 4 door sedan; low mileage, orig. w. w. tires, radio, heater; $1,300. Call Drexel 2648.

LINCOLN Zephyr—1938 4 dr. sedan; white wall tires; radio; excel. cond.; $200 below ceiling; private. She. 3645.

LINCOLN—'36 4 dr. sed.; like new; w. w. tires. 3642 N. Olcott. Lac. 0217.

LINCOLN Zephyr—'40 4 dr.; r. & h. Lt. Sullivan. Whi. 8484 or Ard. 0790 aft. 6.

LINCOLN—1939 sd., 4 dr.; cost $5,000, new cond.; $1,295; barg. 3825 Grand.

LINCOLN Zephyr—1940 sed., 4 dr.; like take $1,275; fine cond. 3825 Grand.

MERCURY CONVERTIBLE
Gorgeous '42 car; equipped with radio and heater; 5 excellent tires; mechanically perfect. OPA ceiling. 1111 N. CLARK.

MERCURY—1941 club coupe; like new; priv. pty. 4614 S. Western-av.

MERCURY—'41, 4-dr. sd.; low mil. Sell or trade. $1,363. Garage, 5733 Broadway.

NASH—'40 4-dr. sedan; radio, htr., overdrive. 2800 Peterson-av. Hol. 4640.

NASH-Lafayette—1939 4 dr. de luxe. $600. 2621 W. 18th-st.

'40 OLDS—5 PASS.
CLUB COUPE; RADIO, HEATER. VERY CLEAN; $1,006.
STUDEBAKER
6335 BROADWAY. SHEL. 4690.

OLDSMOBILE—'41 Dynamic cruiser, 78, sedanette; w. w.'s, htr., rad.; perfect condition; private party. Div. 8142, or Diversey 8836.

OLDS—1940 Torpedo sedan; good tires, new brakes, radio, htr. $1,225. Can be seen at Gould Service Sta., 2150 S. Wabash.

OLDS—'40 4-door "6" cyl. sedan; like new thruout; $995; below ceiling; trade or no trade. BRADY, 6323 S. ASHLAND.

OLDS—1938, 6 cyl., 4 door sedan; radio, heater; good tires; $738. GLENN E. HOLMES, 30 W. LAKE-ST.

OLDSMOBILE—5 pass. sed. 1939; heater, ceiling price $730 our price $585. CHRYSLER. 2301 S. MICHIGAN.

OLDS.—'40 6-cyl. 4-dr. sed.; rad. htr. 2800 PETERSON-AV. HOL 4640.

OLDS—'38 4 dr. sed.; rad., htr.; 4 perfect tires. $350. 3045 N. Clark.

PACKARD—'40 4-dr. sedan; radio, htr. and like new white wall tires. This car will stand the most rigid mechanical inspection. Owner must sacr. $1,095. No trade necessary, but will accept one and give terms to responsible party. See car at 5325 Broadway. Munsen.

PACKARD—1937, 4 door, de luxe 8; custom-built; radio and heater; good condition; good tires. $650. 1024 W. Randolph-street. Monroe 8825.

PACKARD—1938 sedan, 4 door; rad.; htr.; 6 cyl.; excellent tires; below ceiling. 3825 W. GRAND-AV.

PACKARD—'34, 6 cyl. 4 dr. sed.; A-1 cond.; 5 exc. tires; very low mi.; orig. owner. Priv. $235. Rog. 1640.

PACKARD—'42 super Clipper 8 dr. sed.; rad., htr., overdrive; low m. $2,350. Will trade or sell outright. Dre. 0890.

PACKARD—1940 120 conv., 5 pass.; low mileage; radio, htr., overdrive; bargain for quick sale. Armitage 0083.

PACKARD—1940 sedan, 6 cylinder, 4 door. $895 for immediate sale. Can arrange terms. 1647 S. Pulaski.

PACKARD—1940 4 dr. sedan, 6 cyl.; radio, heater; carefully driven. Bargain. 3520 ARCHER.

PACKARD—'39 Club coupe, 6 cyl.; rad., htr.; gd. cond., $856, trade or no trade. 2247 S. MICHIGAN-AV.

PACKARD—1937 6 cyl. 4 door sedan; radio, htr.; mech. perf.; good tires; priv. After 7:30 p. m. Beverly 8527.

PACKARD—1935 convert.; radio, htr.; $295. 2201 Diversey-pkwy. before 7.

PACKARD—1937 convertible cpe.; fully equipped. Must sell. 2491 Milwaukee-av.

PACKARD—'37 6 cyl. sed.; ra., heater; $465. 3939 WASHINGTON.

PACKARD—'36, 4-door sed.; gd. tires; rad., heater; ½ of ceil. Pens. 0188.

PACKARD—'38, 120, 4 d. sed.; r. and h. $595. 850 N. Maplewood. Bru. 3083.

PLYMOUTH—1942 fordor sedan; ceiling price, $1,300; no trade necessary. O. P. A. certificate required.
J. A. LAVERY MOTOR CO.
Authorized Ford Dealer.
6127 COTTAGE GROVE. MID. 5300.

PLYMOUTH—'42 4-dr. special de luxe; htr., radio; OPA. $1,070 or trade. Dir. 1252 S. Kolin.

PLYMOUTH—1939 5 pass. sedan; fully equipped; below ceiling; full price .$645 BRADY. 6323 S. ASHLAND.

PLYMOUTH—'37 de luxe coupe; radio, htr.; tires and car in good condition; $325. 3922 Irving Park. Jun. 7732.

PLYM.—'37 de l. 2 dr. sed.; gd. pt., ti., eng. $355. Fai. 3798, 5-9 p. m.

PLYM.—'37 2 dr. sedan; needs little fender work; $265. 318 S. Sacramento.

PLYMOUTH—'37 2 dr. sed.; radio, htr. $225. 3515 Ogden-av.

PLYMOUTH—'37 cpe.; new paint; heater and covers; $395. Wel. 6163.

PLYM.—'37 2 dr. and 4 dr. sedan Best offer. 7126 Stony Isl. But. 0564.

PLYM.—'37 4 dr. sed., extra clean; $450. 2634 W. 63d-st.

PLYMOUTH—'40 7-pass. sedan; needs work; $575. 3055 N. Austin.

PLYMOUTH—1941, 4 door sedan. Phone Sacramento 1538, after 4 p. m.

PLY.—'42 4 dr. sed., gd. cond.; new paint job; $1,100; OPA. Comm. 8597.

PONTIAC—1932 sed.; nice car....$99 STALLWORTH MOTOR CO. 7400 STONY ISLAND. HYD. 2500.

PONTIAC—1939 4 dr. sed.; radio, htr Gas Station. Oak. 9555.

PONTIAC—'35 sed.; recently overhauled; gd. tires; htr. Garage, 5701 N. Ashland.

STAR—1928 4 dr. sed.; tires, mtr., body in A-1 cond. $200. Independence 5440.

STUDEBAKER—'41 CHAMPION SEDAN. De luxe tone club sedan. Virt. new Firestone tires. A real bargain at $1,045. Terms. F-E-L-Z, 25 YRS. 1132 DIVERSEY.

STUDEBAKER—'40 Commander, de luxe; heater; 4 dr. sed.; car is like new. $1,085. Trade or no trade. 2247 S. MICHIGAN-AV.

STUDEBAKER—'37 and 38 sedans; need repair. For sale or trade both for late mod. car. 4858 S. Hermitage.

STUDE.—'36 Dictator 4 dr. sedan; sac., $395. 3939 WASHINGTON.

STUDEBAKER—'36 4 dr. sedan; radio. heater; must sell. Humboldt 7217.

STUDE.—'36 4 dr.; r. & h.; runs perf.; ovhld. motor. Pr. $235. Calumet 4159.

STUDE.—'39 President sedan; radio, htr. Good tires; $800. Bit. 6657.

TERRAPLANE—'36 2 dr. sed., rad., htr. Reasonable. Portsmouth 5268.

WHITE—1938 bus; 28 pass. within OPA ceiling price. 400 Lake, Maywood, Ill.

MOTORCYCLES AND BICYCLES

NEW MOTOR SCOOTERS and bicycle motors—No priority required. General Repair Shop, 3844 Lawrence-av.

LIKE new; must see; 1940 H. D., 61 o.h., complete with all '41 equip. and access. Ray Neustrom, 1946 N. Fremont-st.

HARLEY-DAVIDSON — '41-61 overhead; excel. cond. 5929 W. Chicago, 1st flr.

MEN'S, ladies' bikes; Zenith port. 3-way radio; R.C.A. phono. Ind. 6774.

HENDERSON motorcycle, 1940. 4853 W. Ohio-st.

BICYCLES—Brand new; balloon tires; large select.; mod. pr. 3408 Ogden.

AUTOMOBILES WANTED

NOTICE
I AM NO BARGAIN HUNTER—I HAVEN'T THE TIME TO BARGAIN—I AM TOO BUSY BUYING CARS.
WAR WORKERS NEED CARS TOO BADLY FOR ME TO HAGGLE OVER A FEW DOLLARS. THEREFORE YOU WILL FIND IT PROFITABLE TO DEAL WITH MR.
JUST CALL
VICTORY 2300
AND I WILL TRY TO DO BUSINESS OVER THE PHONE.
MR. STANTON

DOYLE
6111 S. HALSTED
WILL PAY
THE MOST CASH
FOR YOUR CAR
ALL MAKES, '35 to '42.
Convince Yourself
CALL NOW! DOYLE
NORMAL 3217

STOP—READ THIS!
WE PAY
Highest Cash Prices
ANY MAKE OR MODEL '35-'42
Convince Yourself
CALL US FIRST OR LAST
NATIONAL 2020
WE GO ANYWHERE AND TRANSACT BUSINESS. IN 5 MINUTES
Open Evenings and Sunday.

GENERAL MOTORS
DEALER.
PAYS HIGHEST CASH PRICE
V-E Day Has Come and Gone
HIGH USED CAR PRICES WILL SOON BE GONE.
SELL YOURS NOW
WE WILL COME OUT. CALL
ROCKWELL 4060
3152 Ogden at Kedzie
OPEN EVES. TILL 9—CLOSED SUN.

BELMONT 0423
The MAGIC NUMBER that will give you the uppermost cash for your car
Wanted 1932 to 1942
All Makes—All Models
Bonus for radio, heater
A bonded buyer will call at your home or office
2625 N. CICERO-AV.

WE'LL BUY IT
HIGHEST PRICES
IN
CASH
ANY MAKE OR MODEL
PHONE MR. HENSEN
Longbeach 6636
WE WILL COME OUT OR DRIVE TO
4464 BROADWAY
OPEN EVENINGS UNTIL 9 O'CLOCK. ALL DAY SUNDAY.

M-U-R-P-H-Y
"THE SMILING IRISHMAN"
Offers You
1. CEILING PRICE
2. No bickering
3. Courteous treatment
4. Fair dealing
You See, We Are Direct Factory New Car Dodge Dealers and Have Our Reputation to Maintain. So Stop in and Give Murphy a Call.
BERKSHIRE 6600
2650 N. CICERO
EST. A QUARTER OF A CENTURY.

KNOW YOUR DEALER
LAWDER BROS., INC.
ESTABLISHED 1890.
FOR HIGHEST CASH PRICE
Bring car and title for quick deal.
TRIANGLE 2500
6900 VINCENNES-AV.
1 BLOCK WEST OF STATE-ST.

SOUTH SIDERS
WE NEED YOUR CAR
WE'LL COME ANYWHERE
QUICK AND MOST CASH
REGENT 0616
RONNIE MOTOR SALES. 7625 STONY ISLAND.

SMARTEN UP!
SELL YOUR CAR NOW
CALL
SPAULDING 3940
OR COME TO
3940 GRAND-AVENUE

WE PAY HIGHEST CASH PRICES for old junk, wrecked autos or trucks. We come out and pick up promptly. World's Largest Auto-Truck Wreckers.
WARSHAWSKY & CO.
1900-24 S. STATE. CALUMET 6800.

1902-1942
USED, WRECKED, BURNED, JUNKED CARS, BUSES, TRUCKS. BEST CASH PRICES. MARTIN—DIVERSEY 2772.

JESSE M. CHASE
24 RETAIL STORES.
Full value paid for good used cars.
5718 Broadway Longbeach 4500

HIGHEST PRICES
ALL MAKES—ALL MODELS
SANDRA MOTORS, INC.
2255 N. CICERO. BER. 2620.

CLEAN USED CARS WANTED
WILL PAY CASH
MUL. 7771—ASK FOR JACK

Packards—Top Prices
640 MADISON-ST.
OAK PARK.

MOST CASH FOR YOUR CAR
ALL MAKES and MODELS, '35 to '42s.
PHONE VICTORY 4141

PONTIACS WANTED
BITTERSWEET 7120

NEED cars in order to stay in business. We pay highest prices in town. M. B. AUTO SALES, 8019 COTTAGE GROVE. RAD. 1058.

FORDS ONLY
THE MOST CASH.
KILDARE 2066.

WE'LL BUY YOUR CAR.
M. J. LANAHAN, INC.
2542 S. Michigan. Cal. 7300.
Open till 5:30. Closed Sundays.

WILL TRY TO PAY YOUR PRICE. We need cars badly. Phone Clark-Maple Chevrolet Co. MOHAWK 1470.

WE WANT YOUR NASH
PHONE BERKSHIRE 3122

WANT cars—Any make, year, model any condition; all cash. Will come out. 44 N. Laramie-av. Columbus 8942.

WANT TO SELL YOUR CAR FOR CASH? C. ZEPP. Ford Dealer, 2950 Lawrence. Jun. 8310.

GOOD USED CARS. SOUTH SHORE BUICK, INC. 1441 E. 75TH. MIDWAY 6400.

SEE OTHERS FIRST—THEN SEE US. Highest cash prices for your car. M. and K., 7711 S. Halsted. Rad.5858

100 CARS WANTED
Top Prices. BUCKINGHAM 1333

DESPERATE for 3 good cars—Prefer to buy from original owners; have all cash. Mr. Goy, Longbeach 2937.

WANT A LATE MODEL CAR—Good condition and tires preferred. Have all cash. PHONE EDGEWATER 4309.

NEED A LATE MODEL CAR—Tires and condition important. Will pay all cash. CALL PROSPECT 7664.

CASH FOR YOUR CAR. SEE PETERSEN. 2401 S. Michigan. Victory 6500.

AM in dire need of 5 cars in good cond.; am in a position to pay cash. Mr. Swanson, Berkshire 6140.

NEED cars in good condition—Will come out and pay most cash. Cra. 3664.

NEED good car—Any make or model; pay all cash. Div. 3226, Miss O'Brien.

WANTED—Wrecked car or cars that need repair work; any year. Cal. 1233.

CASH—For '32 or '42; any make or model. 6827 N. Clark. Rog. Pk. 5443.

WILL pay top price for late clean car—Chev. or Plym. Van. 7100. Rm. 207.

HAVE ALL CASH for late model cars. 6115 N. Clark. Sheldrake 0431.

TOP CASH FOR CLEAN CARS WENTWORTH 6200.

WANTED—Lincolns, Lincoln Zephyrs, all models. Wright, Rogers Park 8842.

WANTED—Direct from owners; any make or model; all cash. Belmont 0179.

WILL pay highest cash for clean cars—Direct from owners. Lakeview 6092.

HEAVY cars—Any year; cash. 6603 N. Ridge. Hol 6610 or Davis 1622.

PAY OWNERS CASH FOR GOOD USED CARS. LONGBEACH 4716.

WANTED to buy—1941 convertible; good condition; cash. Wellington 2713.

SELL YOUR CAR TO JAMES GOODWIN. 5725 BROADWAY. LONG. 1300.

PACKARDS WTD.—CALL CAL. 7400. Packard Motor Car Co., 2457 Michigan.

JUST RETURNED FROM ITALY—Need good car. Have O.P.A. certif. Sag. 8958.

CASH for your car. Stewart Auto Sales, 1204 Chicago, Evanston. Univ. 3717.

AUTOMOBILES WANTED

PLEASE! PLEASE!
SELL US YOUR CAR
WE NEED THEM
FOR WAR WORKERS
WILL PAY CASH
CEILING, PLUS EXTRAS
FOR RAD., HTR.—OVERDRIVE
2644 N. CICERO
CALL US—OR COME OVER
BERKSHIRE 1260
OPEN EVES., SUNDAY 'TIL 6.

LADY WANTS COUPE OR LIGHT CAR—CASH. CALL SUN. 6661.

TRUCKS, TRAILERS AND TRACTORS

150 GOOD TRUCKS
TO BE SOLD AT WHOLESALE
MONDAY, JUNE 4TH
ALL MAKES, SIZES, MODELS, TYPES. FOR DETAILS, CALL OR WRITE
GRAND RIVER CHEVROLET CO.
5100 GRAND RIVER-AV.
DETROIT, MICH.
PHONE TYLER 45300

RUBY HAS THE TRUCKS
1934 FORD ½ TON PANEL.
1934 CHEV. ½ TON PANEL.
1935 FORD ½ TON PANEL.
1936 DIAM. T ½ TON PANEL.
1936 INT. 1½ TON C & C DUALS.
1937 CHEV. 1½ TON C & C DUALS.
7158 Stony Island Fai. 9600

'41 CHEV. C. O. E. 30 ft. flat trailer. '40 G. M. C. 1½ ton with canopy body. '39 Dodge tractor T. K60; clean. Diam. T. 614 C. O. E. tractor; clean. G. M. C. '41 dump, 7 yard body. D 300 '40 Int. C. O. E. beverage body. '41 Ford panel; also '40 Int. panel. Easy tms. 2120 S. Western. See. 5577.

1945 NEW FORD—6-8 yard dump, 825 tires, 10 wheeler. 1943 K. D. S. T. Diesel International, 6 wheel; priced to sell; gd. condition. 1941 Model "55" Federal 5 ton, 900x20 tires, air brakes; perf. condition.
BRAUD MOTOR SALES
6647 S. Western. Prospect 9500.

NEW FORD 40 PASS. BUS.
'39 WHITE SCHOOL BUS.
'39, '40 FORD DUMPS.
'40 CHEV. C. O. E.—C.+C.
'34-'35 FORD 1½ TON STAKE.
30 OTHERS—ALL MAKES, MODELS
Nelsen Hirschberg, 5133 Irving Park.

G. M. C. L. W. B. STAKE BODIES.
EXCELLENT FOR CITY WORK.
READY TO GO. 5715 S. HALSTED. ENGLEWOOD 3333.

'41 INTERN. 6 WHEELER DUMP. '41 MACK 5 TON TRACTOR; BARG. '37 Dia. T. Rfr. '36 International. '38 Ford Stake. '45 Int. dump. 1941—K7 Intern. tractor. Barg. 30 others. 4545 W. Madison. Man.7772.

DIAMOND T tractor—For sale. All equipped; A-1 cond. Or will trade for late model truck. See at 453 N. Claremont. Seeley 2938.

G. M. C.—1937, 1½ ton; dual wheels; 14½ ft. platform; 4 speed; good motor; extras; sold for guaranteed ceiling. 3347 W. NORTH-AV.

BIG DISPLAY OF BODIES, used trucks, used cars. HARRY B. HARMER. 7735 Stony Island. Regent 3810.

1939 DODGE dump—Heavy duty hoist, 825x20 tires; very good condition; priced for quick sale. Colonial Gas Station. 18TH AND CANAL.

STEEL SPECIAL FOR SALE. Fruehauf flatbed, semi and 4 wheeler train with auto. 5th wheel. 1,000-20 tires. Freer Motor Transfer, 327 W. 834

4—1939 ½ TON Chevrolet trucks with bodies, 2 tank trailers, 2,100 gallons and 4,000 gallons capacity. Yards 3000, Ext. 11.

DUMPS, STAKES, TRACTORS—'37-'42. '39-'40 Chevs., l. w. b. stakes. Intl.—Fords—G. M. C.s—Macks. Buy—Sell. 1230 S. Ashland. Can. 9767.

INTERNATIONAL and White, 2½, 3½ trucks—Good serviceable condition. Also misc. parts and some insulated refrigerator truck bodies. Yards 4428.

1941 AUTOCAR. Perf. mechanical cond.; aux. transmission, 408 cu. in. tires; $3,000; private party. SAGinaw 9655.

FORD—1936; 15 ft. stake; long w. b.; dble. axle; 10 wheels; gd. cond. $575. $575. Krasa, Joliet-rd.-79th, Hinsdale.

F. W. D. model Mack tractor—C. O. E. New 5th wheel; engine and 6 tires like new. 3638 W. North. Spa. 4729.

LOAD wanted for machinery truck going to Waterloo, Ia., week of May 28. SEELEY 0567.

1941 INTERNATIONAL D 500 tractor—Sleeper cab, air brakes, fully equipped, ready to run. Call Monday. Mon. 1785.

3 HIGHWAY milk trailers—1 13½-ft. 4-wheel comp.; 1 18-ft. semi; 1 16½-ft.; perf. cond. 3623 W. Grand. Cap. 9447

1936 6-WHEEL dump truck, model 704K White; good rubber; perfect condition. 1655 Hastings-st. Can. 1330.

TRUCK TANK—1,250 GALLON. 4351 ROOSEVELT-ROAD.

INT.—'37 1½ ton stake single wheels; reasonable. 4256 W. Roosevelt.

FORD—1933, 1 to 2 ton, stake body, model BB 4 cyl. Haymarket 8619.

INTERNATIONAL—'36 dump; very good; must sell. Inquire 4240 W. Roosevelt.

1936 DODGE ½ t. panel; must sacrifice. Boulevard 7134.

'41 DODGE—160 in. w. b.; must sell. 3241 W. OGDEN-AV.

½ TON—1936 Chevrolet pickup truck; best offer. Phone Yards 3770.

FORD—'37 1½ ton refrig body; 750x20 tires; very good. Call Van Buren 8480.

INTERNATIONAL truck—1936. 4 cylinder. ¾ ton panel. Pho. Rock. 8815.

1½ TON truck—Long w. b., 12 ft. stake; good cond. Call Kildare 6590.

MOVER with 2 trucks, 1 dump, 1 panel —Full or part time service. Yar. 6043.

1935 DODGE—6 wheeler, dump. Good tires. Excellent condition. Lac. 0935.

1½ TON panel truck—Good cond. Sat. or Sun. Lakeview 1095.

Wanted

WE BUY TRUCKS
ALL MAKES—MODELS
NELSEN-HIRSCHBERG FORD
5133 IRVING PARK. AVENUE 7070.

WE NEED
Trucks, Tractors, Trailers.
2120 S. WESTERN. SEELEY 5577.

HAVE all cash for good used truck—Any model. Rockwell 0575.

PICKUPS—PANELS—STAKES. CALL CAPITOL 1105.

WANT ½ ton panel or pickup—Must be clean. Pay cash. Calumet 1233.

GROCER needs light delivery truck in good cond. All cash. Buckingham 8255.

BUSINESS Man needs 2½ ton or 1½ ton pickup or panels. Mansfield 7766.

URGENT need for heavy duty stake or tractor and trailer. All cash. Man. 7772.

BUSNESS man wants 1939-'41 boulevard or ½ ton panel. All cash. Ardmore0349

BUILDING MATERIALS

MUST SELL
150,000 FEET
2x6 used tongued and grooved lumber.
100,000 FEET
6"x14" used timbers, 20' long.
WILL SACRIFICE. MUST BE REMOVED AT ONCE. Salesman on premises. Open daily and Sunday till 6 p. m. [No phone or mail orders.]
KING MIDAS LUMBER
SOUTHWEST SALVAGE YARD.
ACROSS FROM CHRYSLER PLANT.
75TH AND CRAWFORD
SOUTHEAST SALVAGE YARD.
118TH-ST. and AVENUE O
NEAR REPUBLIC STEEL CO.

6 SECTIONS of steel window sash, 5x9 ft., with 20 glass panes 14x20 inches each section. Call Midwest Machine Co., Sacramento 1258.

HOUSE movers—Jack screws and caps sale. Lafayette 6090.

Heating, Plumbing Equipment

Immediate Delivery
Shower stalls complete with trim...$35
Coal H. W. Tank Heaters..$10.50 up
Auto. Oil Burning H. W. Tanks.
Automatic Gas H. W. Tanks.. $44.50
H. W. Storage Tanks; all sizes.$8.95 up
5 Ft. Recess Built-in Tubs $44.50
BOILERS, FURNACES, STOKERS, HARDWARE, ELECTRICAL, AND PAINT SUPPLIES.
SQUARE DEAL
1725 S. STATE-ST. WAB. 3366.
9300 COMMERCIAL-AV. SAG. 1924.
4110 MILWAUKEE-AV. KIL. 6622.

ANCHOR STOKERS
for homes and two flats.
Prompt installation.
Nothing down. 1st payment Nov. 1. 3 years to pay.
Also all sizes up to 1,000 lbs. per hr. Hot air furnaces, boilers, water heaters Rock wool insulation. 3 years to pay.
HERITAGE COAL & STOKER CO.
63d at Michigan. Phone Normal 1000

SCHWAB
BUNGALOW STOKERS
Can Deliver NOW.
No money down—3 years to pay.
All sizes to 600 lbs. per hour in stock.
MIDWEST STOKERS DIST. CO.
Member Chicago Stoker Dealers' Assn.
1134-38 W. 79th. VINCENNES 6800.

STOKERS—NEW AND USED
5 room size and larger.
BERCHTOLD'S 4912 W Madison

LINK BELT STOKERS. FACTORY DIRECT. ABERDEEN 6601

SCHWAB 35 lb bungalow 2 flat stoker; new. Telephone Stewart 10384.

FURNACE vacuum cleaners and blowers. H. U. Mann Co., Superior 2852.

WANTED—Oil burners, controls and 275 gal. oil tanks. Merrimac 6797.

WINKLER stoker—Late model; like new. LON. 4710 OR MULBERRY 6036.

STOKERS—New and used; low as $150. 4355 Cottage Grove-av. Drexel 4344.

AUTOMOBILE LOANS

We finance individuals
buying cars from priv. parties
WINTER-HIRSCH
1842 S. Michigan. Calumet 4290

AUTO AND TRUCK LOANS.
Maximum Cash.
Bring Title. 10 Min. Service. Credit Loan. 305 S Racine. Mon. 5354

WE FINANCE CAR PURCHASES
AUTO BROKERS ACCEPTANCE CO., 1647 S. PULASKI. CRAWFORD 1647.

SPORTING GOODS

3006 CAL. Eddystone as issued, very accurate; also shells. Also parts of gun collection. Want 22 Kil gun or Lady Smith. VILLAGE 4640.

4 CASTING Rods and reels—Fly rods; 30-30 Winchester; 22 Winchester; pair of field glasses. Hudson 0252.

SELG. Browning, L. C. Smith dbl. cases, shells; Rem. 32; others. 448 N. Hamlin.

MACHINERY AND EQUIPMENT

For Sale

DUE TO CONTRACT COMPLETION.
1—30 inch motorized Q C lathe with taper attachment.
1—h. d.-b. g. Baker drill press.
1—Barnes drill press, 21 inch.
1—Pratt and Whitney No. 10 miller.
1—Eckstrom rotary miller—2 spindle vertical.
1—Small air compressor.
1—Denver furnace.
All in exc. condition, ready to run.
MONROE ACME CO.
215 N. ABERDEEN.

JOINTER—12" 4 knife round head with motor attached. RIP SAW—Yates G-2 chain feed, ball bearing with 10 h. p. motor. SANDING MACHINES—Various pedestal and table type. TRIM SAW—Superior, with motor. All machines now in operation. Oxford, Ltd., Furniture Mfrs. PHONE MICHIGAN 1610.

200 T. PRESS, 84 INCH
NO. 3 O.B.I. PRESS. SURF. GRINDER. 8 B. LATHE. HACKSAW. ROLLER HANDSCREWS. GEAR GEN. SCALES CYL. BORER. ARB. PRESS. T. C. grind PUMP. DRILL PRESSES. HAND MILL. HARD TESTER. VER. MILL. GRINDER. APTS. & EVES. VISITORS WELCOME ARMITAGE 3849. 1831 N. WESTERN.

PAPER BALER.
2 DRILL PRESSES.
6—6 in. Gate Valves and Fittings.
1—6 IN. WATER METER.
1—18"x12" LATHE, MOTORIZED.
1—10"x36" ROLL GRINDER.
CYLINDER GRINDER.
WENTWORTH 6900.

2 NO. 103 O. B. I. Bliss punch presses. 16"x8" Monarch G. H. lathe, motorized. No. 3 Cincinnati milling machine. 36" Bullard vert. tur. and boring mill. 2 ½-ton Shepherd electric hoists. 712 Washington. And. 5353 or 5430.

SCRAPERS—8x12 yd. size; Bucyrus-Erie or Garwood; like new; $1,500 to $3,200; also tractors, tampers, rooters, mixers, bins, buckets, graders, rollers, etc. G. W. Kaufman, R. R. 8, Cincinnati 30, Ohio.

IN STOCK—NEW
FANS—BLOWERS
ventilating equipment of all kinds installed complete.
Edison Elec. Co., 743 W. Lake, S. E. corner Lake and Halsted. And. 5273.

WALKER TURNER radial saw with base —1½ h. p. 220 v.; used only 15 days; $425. Also new Franco 30 ton arbor press, $115. Will consider trade for wet or dry belt sander or router. Monroe 3330.

NEW—IN STOCK.
ELECTRIC MOTORS
Single and three phase.
548 W. MONROE. FRA. 9874.

ALLIED MACHINERY & SUPPLY CO. No. 3B plain milling machine, late type, direct motor drive.
BROWN & SHARPE PROD. MILL
1845 W. CARROLL-AV.

AIR COMPRESSORS
New; 1 to 10 h. p.; immed. delivery. Mandel-Camras Machinery Co. 809 W. Lake-st. Monroe 3143 or 3184.

IN STOCK—NEW
Fans, blowers, welders, pumps, motors, and electrical equipment of all kinds. Edison Elec. Co., 743 W. Lake, S. E. corner Lake and Halsted. And. 5273.

STROMBERG master clock, rectifier cabinet, contactors; 5 job clock with facilities for punching cards; two 14 inch electric wall clocks. Miss Johnson, Van Buren 3322.

ICE MACHINES
2—40 ton; also packing house equipment; 1—4,000 lb., 4 poster scale. Hysan Products Co., 932 W. 38th-pl. Virginia 1168.

75 WAREHOUSE TRUCKS
7 hydraulic lift trucks.
1 electric hammer.
Industrial, 1325 W. Monroe. Mon.8554

40 TON end wheel punch press, B. D., $385; 10x40 table, slab mill, B. D., $275; 5 h. p. Roth D. C. buffer, $100. Steege, 25 S. Jefferson, Cen. 8512.

FOR SALE—2½-ton Sterling Ammonia Compressor, 100 ft. of coils, 5x5x8 box. Price $1,500. G. Stettler, 1206 Twyckenham-dr., South Bend, Ind.

GALLION 201 Diesel Tandem Grader. LORAIN 75 A SHOVEL COMBINATION. Caterpillar 60 tractor. L. M. KELLER. EUCLID 8691.

WELDING OUTFITS AND SUPPLIES. Gas or electric. Buy, sell, or exchange. WELDING HEADQUARTERS. 2425 Milwaukee. Brunswick 9111.

WOODWORKING MACHINERY. BLOWER FAN, 30" blade, ball bearing, with 12½ h. p. motor and discharge pipe.

1½ H. P. INGERSOLL RAND AIR COMPRESSOR AND MOTOR; USED 3 MOS. $200. NO. 3 MANVILLE ROLL THREADER, $500. HYDE PK. 8227.

MACHINERY, tools, equip., benches, etc. Compl. sell out; going into armed services. Open Sun. Modern Machine Rebuilders, 502 S. Cicero. Est. 2403.

5 K. W. generator—45 A. direct to 4 cyl. Le Roi motor, comp. with switchboard. Price $600. Ced. 4072 or Cal. 5500. Mr. Havice.

SEE line frame machine—Fully equipped with hydraulic jacks. Canal 3368. 1714 S. Halsted-st.

1-50 CU. ft. gas driven air compressor; complete metallizing outfit. Phone Melrose Park 7690 for information.

IMMEDIATE DELIVERY. New Lynn Turret for Logan lathe. CALL CENTRAL 5828.

3 RECAPPING machines—Take all sizes passenger tires. 1 h. p. buffer. Canal 3368. 1714 S. Halsted-st.

AMERICAN Quick-Change Lathe; double bay gear, 18x18 motorizer in perfect condition. 1500 N. Artesian.

1 LARGE production milling machine—Table size, 1 ft. x 4 ft.; $600. 826 N. MAPLEWOOD.

2 H. P. ECKSTROM Carlson router—3 h. p. rip saw, B. D. Wallace shaper, direct motor drive. 1833 W. Lake-st.

EAGLE loader, mounted on Ford V-8 truck—Perf. cond., for black soil and bldg. mtl. Morton Grove 1832.

RD6 Caterpillar Tractor with Athey Bulldozer. Lusk; 324 S. Michigan, Wab. 2023.

JONES & Lawson optical comparator—Bench type model, complete. Precision Tool Co., 3753 N. Kedzie. Jun. 3151.

ONE 20 inch jointer and one 14 inch jointer—2251-53 Lincoln-av. Lin. 1453.

INDUSTRIAL VACUUM CLEANERS AND BLOWERS—Sizes to 1 h. p. Sup. 2852.

BLOWERS, fans, exhausters—Used, rebilt. Gen. Blower, 405 N. Peoria. Can. 6340.

CATERPILLAR tractors—Reconditioned. Rice Petroleum Co., Waupaca, Wis.

EXHAUST fans—10" to 26"; also sunlamps. New. Phone Maywood 34.

AIR COMPRESSORS—½ to 10 H. P. National, 1915 S. State. Cal. 2770.

PRODUCTION MILL—10x30, compl. with motor drive. $550. Midway 4747.

INDUSTRIAL FANS AND AIR CIRCULATORS—A. C. and D. C. Sup. 2852.

SELL or trade Cincinnati tool and cutter grinder. Virginia 2166.

MONARCH Q. C., B. D. 18x8 eng. lathe. General Mechanical Co., 430 S. Green.

AUTO engraving unit, 17x17 in. cap.; 3 sets masters, as new. Cap. 5150.

WOODWORKING MACHINERY. Forsyth, 1745 N. Bosworth. Arm. 2370.

WORKING BENCH and carpenters tools. KILDARE 5930.

LINCOLN Arc Welders—400 amp.; $200. Gas dr., 300 a., $350. Cal. 4661.

NEW CHAMPION AIR COMPRESSOR. Grovehill 2115.

STEEL SHELVING—4 SECTIONS. 2021 N. RACINE.

15 INCH LATHE. Motor drive loose gear. Hyde Pk. 5402.

Wanted

INDUSTRIAL A. C. and D. C. motors and generators from 1 h. p. to 500 h. p.; also industrial fans, blowers, pumps, compressors, speed reducers, and compensators.
ARTHUR WAGNER CO.
1436 W. Randolph [7]. Monroe 7409.

WANTED to purchase—One horizontal 75 horse power boiler to operate at 150 pounds steam pressure. ELECTRO CHEMICAL ENGINEERING CO., INC., 653 S. 2d-st., Louisville 2, Ky.

OUT of town manufacturer will be in Chicago May 28 & 29 to buy machinery for the manufacture of Fluorescent light fixtures and ballast, new or used, what have you? Address B P 35, Tribune.

NO. 2, 3 & 4 punch presses. 22" to 36" sq. shears. 21" to 36" bench folders. 2' to 4' press brakes. 4" lift trucks. Gibson, Central 6496.

WANTED — 16"x8 FT. POOLROOM LATHE NOT OVER 2 YRS. OLD. WILLIAM REID CO., 2371 CLYBOURN DIVERSEY 3766.

SCALES WANTED
Factory, counting, and platform scales. Beuckman, 2441 N. Pulaski. Alb. 0006.

MUCCI BROS. WANT SINGER SEWING MACHINES, $10 OR MORE; ANY CONDITION. BELMONT 5809.

I-POWER shear 3/16" to 1/4" capacity. 36" to 48" blade. 220 volt. 60 cycle motor. Must be good cond. Wab. 6978.

WE want blowers, fans, exhausters—Used. all types, top prices. We rebuild. Gen. Blower Co., 405 N. Peoria. Can. 6340.

USED MACHINERY WANTED. TOP RATES PAID. HAY. 4676.

VERTICAL milling machine—Bridgeport or equivalent. Mansfield 5483.

NEW or used miter chopper—R. Stevak. 2309 S. Austin-blvd., Cicero.

TOP PRICES FOR USED MACHINERY AND TOOLS. HAYMARKET 0777.

EX-SERVICE man wants auto mechanic's tools. JOE. Englewood 5255. 7-9.

B. & S. SEMI-auto. hand screw mach., No. 0 or No. 1. Call John, Lin. 4746.

WTD.—Wardrobe and packing trunks. Uncle Max, 675 N. Clark. Del. 2578.

WANTED—8" or 12" jointer and Wallace hollow chisel mortiser. Spa. 4695.

HIGH PRESSURE BOILER WANTED Phillips, 3629 S. Springfield. Roc. 470

JEWELRY, DIAMONDS, OLD GOLD

CASH FOR YOUR DIAMONDS
HIGHEST PRICES PAID
Old Gold, Pawn Tickets Bought.
Member Chicago Assn. of Commerce.
AMERICAN
DIAMOND SYNDICATE
37 S. WABASH-AV. 3D FLOOR

GET OUR CASH PRICE
BEFORE SELLING.
Diamonds, Watches, Pawn Tickets. THE U. S. LOAN BANK. 10 N. CLARK-ST. 6TH FLOOR.

DO YOU WANT MORE CASH? We pay highest current prices or make loans on your diamonds and jewelry. ILLINOIS STATE PAWNERS ASSN. SECOND FLOOR. 140 N. DEARBORN.

DIAMONDS, WATCHES, OLD GOLD. Top prices paid. JEWELERS' EXCH. 32 N. STATE, 11TH FLOOR.

WE PAY HIGHEST PRICES FOR GOLD DIAMONDS, JEWELRY, WATCHES. LLOYD J. BUTLER, 133 N. CLARK.

FULL value for diam., watches, old gold. ROMACK DIAMOND EXCHANGE. 7 W. MADISON, AT STATE, RM. 501.

ILL. Diamond Syn.—Cash dia., old gold, pn. tick. Dea. 6711. 5 S. Wab. R. 312.

3.50 CT. Diamond—In lady's ring, $265. Levinson's Loan Bank, 739 N. Clark-st.

DANCING SCHOOLS

BEGINNERS — Private or class lessons. Teresa Dolan, 1208 E. 63d. Hyd. 3080.

WE SPECIALIZE IN BEGINNERS. Lee's Studios, 1541 E. 63d. Hyd. 1113.

HELP WANTED OMITTED ONLY ON SATURDAYS

Because of newsprint restrictions, Help Wanted and Employment Agency ads are omitted on Saturdays.

This enables the Tribune to utilize to the best advantage of readers and advertisers the total weekly supply of paper allocated to such advertising under the Tribune's paper conservation program.

For Chicago's biggest job directory, consult tomorrow's Sunday Tribune.

OFFICE FURNITURE AND DEVICES

WANTED—Insulated fireproof filing cabinet for 5x8 cards. Capacity 24 to 30 linear feet of available filing space. CALUMET STEEL CASTINGS CORP., 1636 Summer-street, Hammond, Ind. Saginaw 3414.

NEW AND USED DESKS, CHAIRS, SAFES, TABLES, RECP. RM. FURNITURE; LGE. SELECTION; PRICES LOW. R. W. McGRATH. 1873 W. OGDEN-AV. SEELEY 4999.

DIRECTOR'S tables, chairs; steel files, 3x5 Kardex files, desks, map cabinets, 100 sections of mahogany bookcases. Business Furniture Co. 173 W. Monroe.

WANT—FROM PRIVATE PARTY, DESKS, FILE SAFE, ADD. MACH. WILL PAY YOUR PRICE. CALL HOTEL, BIT. 6400, APT. 309.

Dr.'s Mahog. Medicine Cabinet 5 glass shelves and bottle racks, 65x30 x11¼ in.; $35. 6945 Oglesby, 34.

TYPEWRITERS rented-sold-exchanged. International Typewriter Exchange. 331 W. Monroe. Phone Cen. 3171.

BUY OR SELL—SAFES, VAULT DOORS, MONEY CHESTS. MOSLER SAFE CO., 214 W. JACKSON. HAR. 0311.

DESKS, chairs, files, bookcases, walnut offc. partitions, steel transf. cases. Abbott's, 233 W. Lake. Dearborn 7581.

NEW FRIDEN ELECTRIC CIRCULATING MACHINES NOW AVAILABLE. PHONE WABASH 3336.

STEEL posture chairs, file cabnts., add. machs., elec. calculator, multigraph, desks, chrs. 526 S. Dearborn. Wab. 0939

SMITH, Und., Rem. typewriters—3 add. machines. We buy, repair any machine. 4533 Broadway. Longbeach 5963.

95 STEEL CLOTHES LOCKERS. 4x6, 5x8 KARDEX CABINETS. 130 W. LAKE. DEARBORN 3676.

WANTED—OFFICE FURNITURE, FILING EQUIPMENT, OFFICE MACHINES. Abbott's, 233 W. Lake. Dea. 7581.

MARCHANT calculator—8 col. autom. division-multiple. $285. Yards 4566.

USED office furniture, desks, chairs, etc. Kendrick, 218 W. Jackson. Cen. 4324.

ADDING MACHINES—NEW. Rm. 807, 223 W. Jackson. Wab. 4679.

NEW AND USED OFFICE FURNITURE. Quirk, 1166 W. Madison. Mon. 8373.

ADDING MACHINES AND CHECKWRITERS FOR SALE OR RENT. Wab. 3335.

STEEL shelving—Heavy ga. boxes, furn. CENTRAL, 28 W. Hubbard. Del. 8495.

OFFICE desk—Mahogany; roller top. Right hand desk, $25. Nevada 6751.

WANT CASH REGISTER AND ADDING MACHINE, ANY KIND. MON. 1237.

ISLAND base desks, 66" and 72" executive desks, club chairs, files. Har. 6450.

FOR SALE OR RENT—CALCULATING MACHINE. WABASH 3335.

UNDERWOOD typewriter—12 in. carr.; perf. cond.; $85. Call Bayport 4193.

DOGS, PETS, AND EQUIPMENT

AIREDALE, cocker, litter shep. collies. $6 ea. Springers. Large selection pups, all popular breeds $10, $5, $3. Kittens $2 up. We buy, trade. Open 12-9 and Sun. 6456 COTTAGE GROVE.

AIREDALE—4 mos.; male; exceptional coat; excellent type. Call Andover 4747 or Highland Park 3044.

BLACK PERSIAN KITTENS—Pedigreed. 2536 Pensacola. Ind. 6364.

BOXERS, German—4 mo. old; ped.; reg.; $100 and up. 6804 Lafayette.

BOXER PUPPIES—PRIVATE PARTY. 2655 JARVIS. BRIARGATE 1879.

CHESAPEAKE BAY RETRIEVER—A. K. C. CHAMPION BLOOD LINES; 3 YRS. MALE. EUCLID 4551.

COCKERS—Buffs, blacks, reds; fox terriers, wires, chows, shepherds, pekes, Kerry blues. Ped. stock. Loring's, River-rd., block north Irving Park. Fra. Pk. 3174.

COCKER Spaniel—[Toy], red, 3 yr. old male. Also puppies and kittens. RUTH'S PET SHOP, 2538 Lincoln av. Lincoln 1462.

COCKER Spaniel—Black, female; 3½ yrs. old; reas. Bittersweet 3134.

COCKER puppies — Beautiful; ped.; 12 wks. old. 1539 Lawrence. Lon. 6233.

COCKER Spaniel Pups—Red. 3 months, pedigreed, reasonable. Edgewater 7069.

COLLIES—Pencil-nosed; sable and white collar; male, 9 mos.; also female, 3 mos. Priv. 2922 S. Emerald. Cal. 7958.

DACHSHUNDS for sale—Ped., smooth, registered with the American Kennel Club. Mrs. Gladys B. Peterson, Wenona, Ill.

ENGLISH SETTER—FEMALE; PED.; 1 YR. OLD. DELAWARE 3508.

IRISH SETTER pups — By champion Kleiglight from Rebel's Rhapsody; immediate delivery. Downers Grove 2102.

IRISH Setters—2, 4 mo. old females. Des Plaines 536 W.

KERRY BLUES—Pedigreed; 9 weeks old. Call Arlington Heights 69.

LABRADOR retriever pups—Registered. Blacks and Goldens; 7 weeks old; real hunting stock; private party. $50-$65. 1738 N. California. Humboldt 3264.

POINTER [SHORT HAIRED]—1 yr. old, female. Wellington 0911, after 6 p. m.

SCHNAUZER standard puppies—A.K.C. reg.; exc. stock. 1522 W. 61st.Pro.2396

SPRINGER Spaniels—2 mo. old. Call Lakeview 3748. 2139 School-st.

FINE selection of Cocker, Wire, and Springer puppies. 1448 Milwaukee-av.

75 PUPS—Dogs, parrots, kittens; pets wanted. 3408 Milwaukee. Kil. 3961.

Miscellaneous

GOLDEN hamsters for pets or labs—Black and white waltzing mice for pets. Boston pup. ped. reg. Pri Tri. 5232.

PERSIAN kittens—Silver tabby and shaded silver males. 340 W. 61st.Eng.9129.

CLOTHING, FURS, ETC.

HIGHEST CASH PRICES!
Paid for Your Old Mink, Beaver or Persian Lamb Coat
Levinson's Loan Bank
Harry B. Melvoin, Vice-Pres.
739-41 N. Clark-st.

Wholesaler's Summer Clearance
ALL SAMPLE FURS DIRECT TO THE PUBLIC.
Guar. savings of $100 on each coat. THIS WEEK ONLY.
KASNOW FURS.
N. E. Corner Jackson at Market.

750 MEN'S new sample suits, topcoats—$19.50 up; sizes 35 to 53; some famous brands.
ABBOTT CLOTHING CO.
4086 Broadway, corner Belle Plaine. Open eves. to 9; Sunday, 10 to 1 p. m.

CHESTERFIELD camel's hair; fur collar cloth coat; golden Caracul fur coat, size 36; like new; elec. fan. Tel. Niles 9885.

HIGHEST CASH PAID FOR MEN'S USED clothing, ladies' furs. Always open. 4545 Sheridan-rd. Ph. EDG. 7630. Will call.

BLACK DYED light weight Persian lamb coat, brand new; $275. Dubia Furriers, 190 N. State. R. 1028.

GREAT reduction on furs, coats, suits. Join Our Fur Coat Club. $5 deposit. Rosner Furs, 4666 Broadway.

BEAUTIFUL silver fox jacket—Size 14; $200; private. Nevada 9849.

NATURAL wild mink coat; also silver fox jacket, size 12. Fairfax 6632.

COMPLETE wardrobe—For college girl, size 12, 14; shoes 7-a. Lakeview 5550.

MOUTON FUR COAT—Year old. Charles Seigal, 1640 E. 53d-st.

GRAY Persian Lamb coat, size 16, and natural muskrat, 14. Ced. 0031.

AVIATION

INSTRUMENT TIME now available in STINSONS and latest model AIR COND. LINK TRAINER. Phone about our SPECIAL INTRODUCTORY LINK OFFER. Tufts Edgcumbe, Inc., Palwaukee Airport, Wheeling 33.

LEARN to fly—Primary and advanced instruction in Piper Cubs, Piper cruisers, Taylorcraft, Aeroncas, and Waco UPF7. Also have storage space available for 3 airplanes. Willis T. Howell, 13203 S. Cicero. Blue Island 3650.

SAVE gas and money—Take Rock Island train to Tinley Park; our car will meet you. Fly Piper trainers, cruisers, and Wacos at new low rate. Prosperi-Flying Service, Prosperi Airport, 186th-street, Route 42-A. Tinley Park 616.

WACO UPF7—220 h. p. Cont. Low hrs. Met. prop. Strmlnd. land. gr. fairing. Sens. alt. Start. New bat. $1,775. Also Waco F-2 165 h. p. membrshp. $135. Harlem airport. Compton. But. 1446.

FOR sale—Interest in Reagwin Cloudster, 120 mile per hour side by side instrument trainer. For details call Davis, Spaulding 3200.

FLY what you like, including Fairchild PT-19s. For rent and sale. Stinson Airport, R. 66, La Grange. Aus. 3300.

HORSES, HARNESS, AND WAGONS

SADDLE bred pleasure horse—Gentle, with plenty of style and looks; private stable. Ed Walters, Kildare and Midlothian turnpike [13800 South]. Blue Island 4573[illegible].

GREENTREE—Will have several box stalls available June 1; board your horses with the best in the best. H. H. Wadler, Mgr., RIVER GROVE 885.

20 CITY broke horses, single wagons and harnesses; 30 head of work farm mares and horses and double harnesses. Blue Front Stables, 4175 Emerald-av.

FOR sale—Pair of beaut. young well mannered buckskins; western broke; sell as pair or separately. See Bud Ward at 9135 Lincoln-av.

2 WHEEL single horse trailer; like new, also 4 wheel buggy. 3537 S. Grove-av. Berwyn. Call 4554.

HORSE FOR SALE—REASONABLE PRICE. HAYMARKET 5947.

Gangster Slain in South Side Tavern—Find Wealth of Himmler, Gestapo Chief Who Killed Self

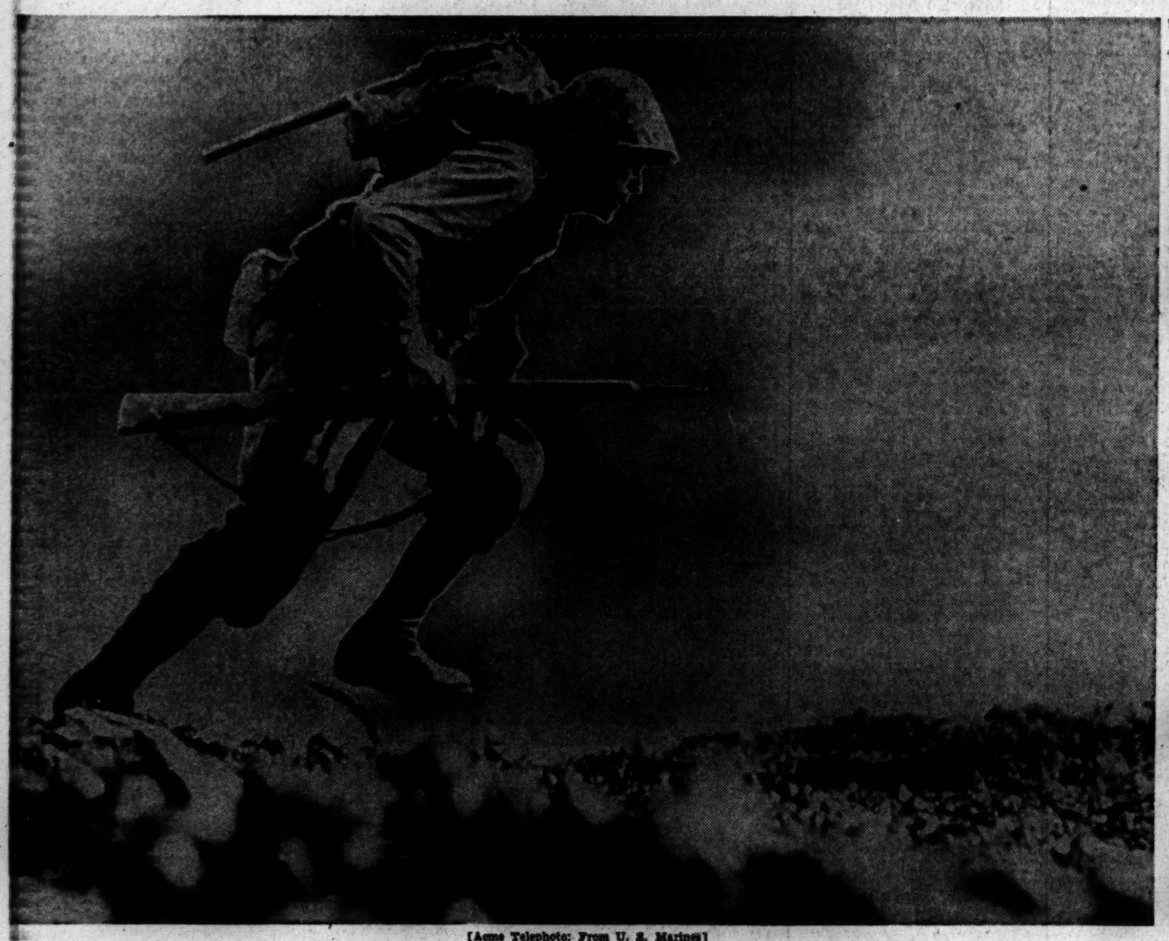

[Acme Telephoto: From U. S. Marines]

An American marine rises from cover for a quick dash across a draw on Okinawa which was named "Death Valley" by the Yanks because of the heavy Jap machine gun fire. Yanks suffered many casualties in attack.

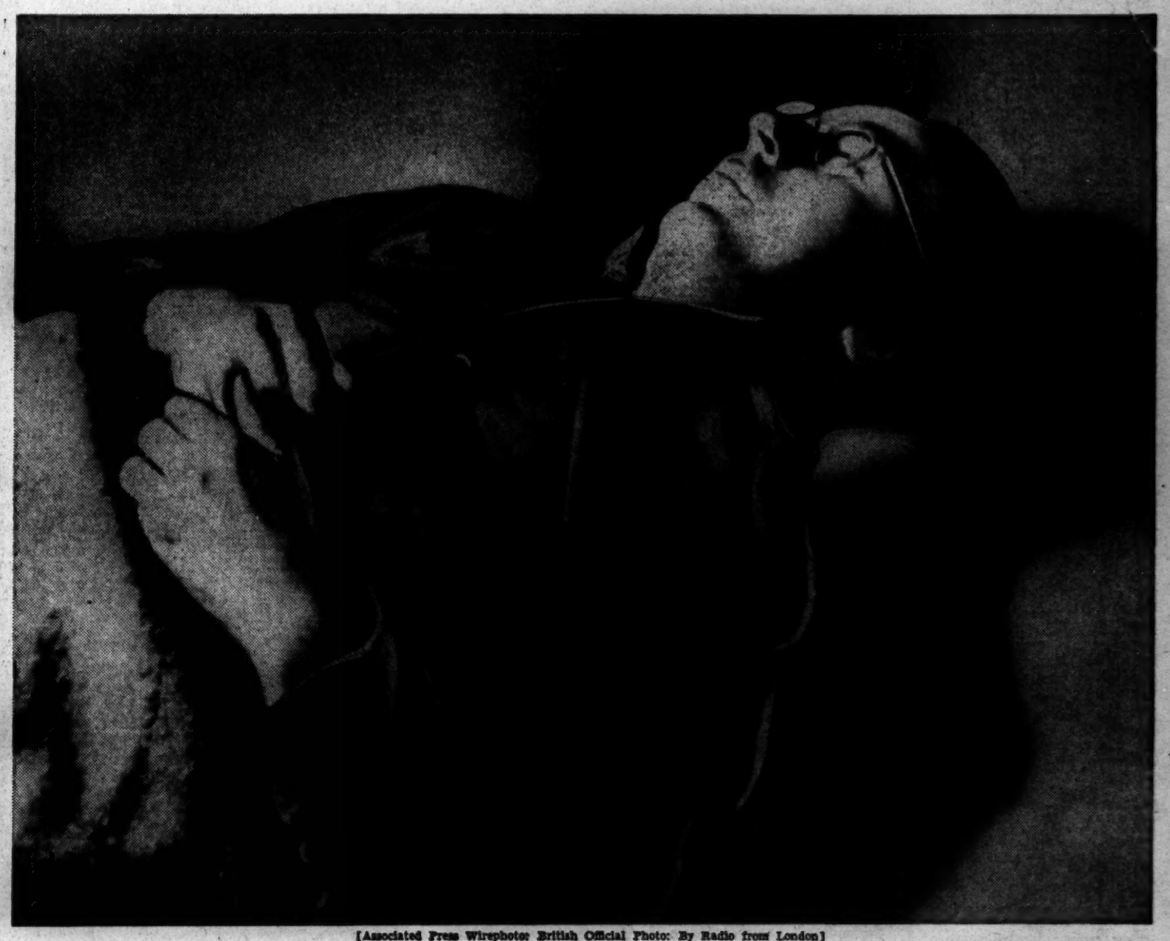

[Associated Press Wirephoto: British Official Photo: By Radio from London]

The body of Heinrich Himmler, German gestapo chief under the nazi regime, lies on bare floor of a villa in Lueneburg, Germany, near Hamburg, after he committed suicide by biting into a vial of poison on Wednesday.

(Story on page 1)

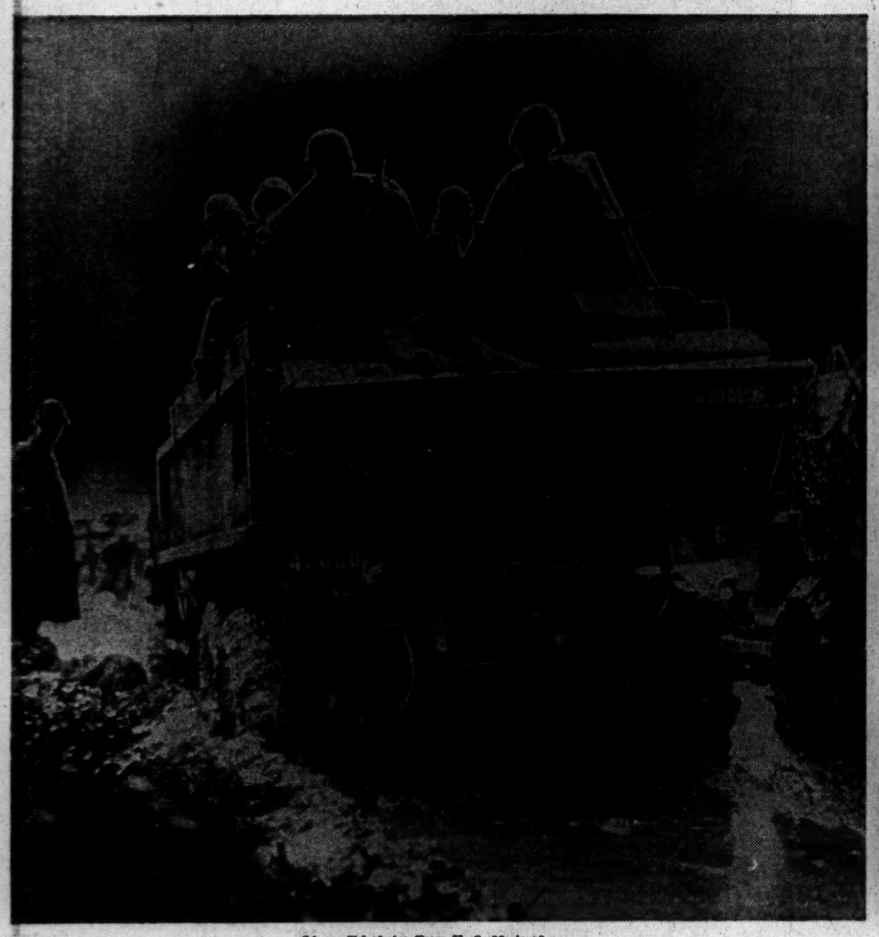

[Acme Telephoto: From U. S. Marines]

Marines in ponchos sit on supplies in a truck which is having rough going thru the mud on a road toward the front lines round Naha, the capital of Okinawa.

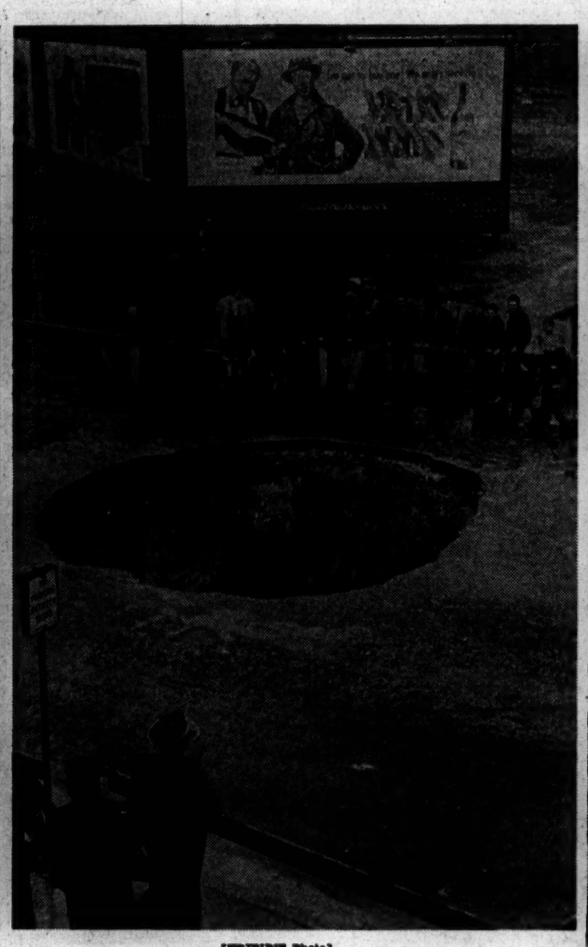

[TRIBUNE Photo]

Sewer cave-in at Lakeside pl. and Sheridan rd., where similar cave-in occurred three months ago.

(Story on page 14)

[TRIBUNE Photo]

Von Steuben High school unit marching in yesterday's parade of Chicago's R. O. T. C. cadets in Michigan av.

(Story on page 7)

[Associated Press Wirephoto]

B-29 BOMBERS BEING SERVICED AT A BASE IN THE MARIANAS TO PREPARE THEM FOR RAID ON JAPAN

[TRIBUNE Photo]

Body of James (Red) Fawcett on floor of tavern at 2462 E. 75th st. last night after he had been killed by shotgun blasts thru screen door.

(Story on page 1)